



SISWATI HOME LANGUAGE
GRADE 4 – BOOK 1
TERMS 1 & 2

ISBN 978-1-920458-46-1

THIS BOOK MAY NOT BE SOLD.

14th Edition

ISBN 978-1-920458-46-1



9 781920 458461



SISWATI LULWIMI LWASEKHAYA – Libanga 4 Inowadzi 1

ISBN 978-1-920458-46-1

Ibuyeketiwe
futsi yahlelenjiswa
ngekweCAPS



Ligama:

Likilasi:



basic education

Department:
Basic Education
REPUBLIC OF SOUTH AFRICA

SISWATI LULWIMI
LWASEKHAYA

Inowadzi 1
Emathemu 1 & 2





Nkhskt. Angie Motshekga,
iNdvuna yeMfundvo
Sisekelo



Dkt Reginah Mhaule,
Liphini leNdvuna yeMfundvo
Sisekelo

Letincwadzi tekusebentela tikhicitelwe bantfwana baseNingizimu Afrika ngekuholwa yiNdvuna yeTemfundvo Sisekelo. Nkhskt Angie Motshekga akanye neLiphini lakhe Dkt Reginah Mhaule.

LeTincwadzi Tekusebentela takaRainbow tiyincenye yemitamo yaleLitiko leTemfundvo Sisekelo yekutfufukisa bafundzi baseNingizimu Afrika emabangeni ekucala lasitfupha ekufundza. Njengalomunye wemigomo lehamba embili eLuhlelweni lweKusebenta lwaHulumende, lomsebenti ukhokhelwe ngesihle Silulu seTimali saVelonkhe. Ngenca yalokusekelwa ngetimali, leLitiko leTemfundvo liphumelele kwakha letincwadzi ngato tonkhe letilwimi letisemtsetfweni kulelive.

Siyetsemba kutsi bothishela batatitfola tilusito kakhulu letincwadzi tekusebentela basafundzisa malanga onkhe kute bafundzi bakhone kucedza luhlelo lwabo lwekufundza. Setame, ngekuophelela lokukhulu, kusita thishela kuleyo naleyo ncenye yemsebenti, ngekusebentisa timphawu letitifombe kukhombisa umfundzi loko lokumele akwente.

Siyetsemba bantfwana nabo batakujabulela kusebentisa letincwadzi basachubeka nekukhula nekufundza; nekutsi bothishela batawutfokota kanye nabo.

Sifisela bothishela nebafundzi imphumelelo basachubeka nekusebentisa letincwadzi tekusebentela.

UMTFWALO LOBHEKENE NALABASHA BENINGIZIMU AFRIKA

<p>Kulingana</p> <p>Phatsa wonkhe umuntfu ngekulingana nebulungiswa. Musa kubandlulula.</p> 	<p>Sitfunti sebuntfu</p> <p>Hlonipha wonkhe umuntfu. Ube nemusa futsi unakekele.</p> 	<p>Imphilo</p> <p>Yonkhe imphilo iligugu. Phatsa konkhe lokuphilako ngenhlonipho.</p> 
<p>Umndeni</p> <p>Yatisa uhloniphe batali bakho. Ube nemusa wetsembeke emndenini wakho.</p> 	<p>Imfundvo</p> <p>Ngena esikolweni, fundza usebente ngekutikhandla. Yilandzele ngco, imitsetfo yesikolo.</p> 	<p>Kusebenta</p> <p>Sita umndeni wakho kwenta umsebenti wekhaya.</p> 
<p>Inkhululeko nekuvikeleka</p> <p>Musa kuvisa buhlungu, ulimate kumbe wesabise labanye, futsi ungabavumeli labanye bente loko. Sombulula tincabano ngekuthula.</p> 	<p>Imphahla</p> <p>Hlonipha imphahla yalabanye. Musa kulimata takhiwo, futsi ungebi.</p> 	<p>Inkholelo, inkholo nembono</p> <p>Hlonipha tinkholo nemibono yalabanye.</p> 
<p>Kuphepha</p> <p>Nakekela umhlaba. Ungamoshi emanti nagezi. Nakekela imphilo yetilwane neyalokuhlumako. Gcina likhaya nemmango wakho uhlobile futsi uphephile.</p> 	<p>Kuba sakhamuti</p> <p>Bani sakhamuti saseNingizimu Afrika lesihle nalesetsembekile. Tfbela imitsetfo, ucinisekise kutsi nalabanye benta njalo.</p> 	<p>Inkhululeko yekwetfula imiva</p> <p>Musa kwandzisa emanga nenzondo. Cinisekisa kutsi labanye abetfukwa kumbe imimoya nemiva yabo ihlukubeteke.</p> 



Libanga 4



L u l w i m i
 L w a s e k h a y a

NGESISWATI



Lencwadzi ya:

Blank writing area framed by two vertical red pencils on the left and right sides.



SISWATI

Incwadzi



TINDLELA TEKUSETJENTISWA KWALENCWADZI YEKUSEBENTELA

Sebentisa iNcwadzi
yeKusebentela naletinye
tinsita. Tsatsisa kumaCAPS
sigaba lesisemkhatsini
seLulwimi Lwasekhaya.

Sitsandza kukwemukela kulesigaba lesisemkhatsini seNcwadzi yeKusebentela yeLulwimi Lwasekhaya. Kulesigaba lesisemkhatsini kulwimi Lwasekhaya sihlose kutfutukisa lwati lwelulwimi lwebafundzi ngalokucacile ngemakhono ekuchumana ladzingekele etimeni tekuhlanganyela nalabanye ngekubambisana, nekutfutukisa indlela yekucabanga emsebenzini wesikolo kuto tonkhe tifundvo labatentako. Siyetsemba kutsi utayitfolo ilusito lolukhulu leNcwadzi yeKusebentela ekusiteni bafundzi bakho kulolonga lamakhono.

LeNcwadzi yeKusebentela ihlelwe ngendlela yekutsi isebente ngekuniketelana kwemaviki-mabili emjikeleto wemaCAPS. Utawutfolo kubuketwa kwalokutawufundvwa evikini ngalinye lemjikeleto emakhasini 1, 35, 69 na-103 aleNcwadzi yeKusebentela. Ngamunye umjikeleto wemaviki lama-2 ubutsaniswe ngekufaka ekhatsi letinhlobo letine temakhono elulwimi:



Asikhulume

1 Kulalela Nekukhuluma – 2 ema-awa njalo ngemjikeleto wemaviki lama-2

Bafundzi badzinga tikhatsi letilandzelanako kutfutukisa emakhono abo ekulalela nekukhuluma kubasita kutfolo lwati, lwekucatulula tinkinga nekwendlala imicondvo nemibono. INcwadzi yeKusebentela iba nencumbi yemisebenti yekukhuluma nekulalela longasebentela kuyo kukhulisa siciniseko sebafundzi sekutfolo ematfuba lamanyentana ekutitlonga ekukhulumeni.



Ase sifundze

2 Kufundza Nekwehlwaya 5-ema-awa ngemjikeleto wemaviki lama-2.

iCAPS ifuna kutsi bafundzi bafundze baphindze babukete imibhalo letsite netinhlobo tekubhala letehlukene emjikeletweni wemaviki lamabili. Loko kufaka ekhatsi kufundza tindzaba letimfisha, tinganekwane, tindzaba letimayelana nawe, tincwadzi, ema-imeyili, idayari, umdlalo, i-athikili, liphephandzaba, i-athikili yeliphephabhuku, inkhulumoluhlolo yemsakato, tinkondlo, itheksthi lehungako, tikhangisi, ticondziso, tinkhombandlela Kanye nenchubo. Kwengeta iCAPS ikhutsata kutsi umfundzi afundze ematheksthi elwati lanetibonwa, emaphosta, emashadi emabalave, emathebuli, imidvwebo, libalavengcondvo, emashadi esimo selitulu, emaphosta, tatiso, titfombe nemagrafu. Utawutfolo ematheksthi aloluhlobo lakhetseke kahle kulelibhuku lekusebentela.

iCAPS ibeka ebaleni indlela leyinchubo leyinchubo yekufundza lefaka ekhatsi; embi kwekufundza, nakufundvwa, nasemuva kwekufundza.



Asibhale

3 Kubhala Nekwetfula 4-ema-awa kumjikeleto wemaviki lama -2

iCAPS afuna kutsi bafundzi bahlale banematfuba lamanyentana ekutetayeta kubhala kutimongcondvo letehlukene. LeNcwadzi yeKusebentela iniketa tinhlobo letinyentana teluhlaka lwemibhalo netinsita tekusekela bafundzi kwetfula loko lokubhaliwe, tibonwa nematheksthi yebucwepheshe lese ivamile kuletinsuku. Utawutfolo inchazelo yemidvwebo yenchubo yekubhala ngemuva kukhava yeNcwadzi yeKusebentela.



Asibhale

LULWIMI

4 Takhi Netimiso Telulwimi 1-li-awa ngemjikeleto wemaviki lama-2

iCAPS aniketa luhla lwetakhi netimiso telulwimi neMitsetfo yalokufanele ifundvwe ebangeni ngalinye. LeNcwadzi yeKusebentela ifaka ekhatsi lemisebenti lekhetsikile emjikeletweni ngamunye wemaviki lamabili lemjikeleto wemaviki lama-2. Imvama, lemisebenti ifaka "siceshana" lesichaza takhi netimiso telulwimi.

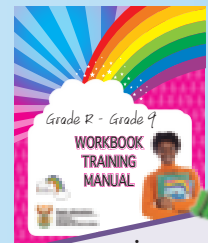

Kutfolo kabanti
ngetinkhombandlela, bona
incwadzi yekucechesha
yaleNcwadzi
yeKusebentela.

Sifundvo 1: Tinganekwane netilandzelo



Tindzaba Ithemu 1: Emaviki 1 - 2

- 1 Kudlala umdlalo** 2
Embi kwekufundza nekucombela ngendzaba.
Kufundza indzaba.
Kucocisana ngebalingisi, sibekandzaba nesakhiwo sendzaba.
Kucocisana lokucombela kutsi indzaba itakuphetsa njani.
Kubhala siphetho sendzaba.
Kulingisa umdlalo ngendzaba.
Umsebenzi wesilulumagama lobukene nemagama lagcanyisiwe endzabeni.
- 2 Sicabangisisa ngendzaba** 4
Silulumagama: Kucondzanisa emagama netinchazelo.
Sivisiso sekuphendvula imibuto levulekile neyekukhetsa timphendvulo.
Kufinyeta kwehlekala kwetehlakalo ngekulandzelana
- 3 Kwalandzela sigameko sini** 6
Kufundza siphetho sendzaba.
Kuphindze ucoce lokwenteke endzabeni ngekulandzelana kwetigameko.
Kufaka tinombolo emishweni
Ngekulandzelana lesendzabeni ngekulandzelana ilandzelane ngemfanelo.
Setfulo semabitomvama.
Kutfola emabitomvama endzabeni.
Kugcila kunchubo yekubhala.
- 4 Kubhala indzaba** 8
Kulandzela tinyatselo tekubhala nawubhala indzaba.
Kuhlela indzaba usebentisa libalavengcondvo.
Kubhala indzaba usebentisa luhlaka.
Kutfumela umlayeto wamakhalekhukwini, usebentisa imisho lemahlala.
Kubhala emagama lamasha netinchazelo kusilulumagama.
- 5 Tinhlobo letehlukene temabito** 10
Kutfola emabitomvama nemabitungco. Kusebentisa emabitungco emishweni. Emabito alongakubala nalongeke ukubale.
Indlela yekubona kutsi emabito ayabaleka noma akabaleki.

- 6 Jabu uphukelwe macandza** 12
Embi kwekufundza lokucombela kutsi indzaba ingahle ikhulume ngani ngekusebentisa tinkhomba talokubonakalako.
Kucocisana ngendzaba – umlingisi nesakhiwo sendzaba.
Sebentisa imidvwebo emakhathuni nemabhamuta enkhulumo kubumba indzaba.
Hlela kubhala indzaba usebentisa libalavengcondvo.
Bhala indzaba eluhlakeni lwekuhlela umbhalo uyisusela kulemidvwebo.
Kucopha emagama lamasha netinchazelo kusichazamagama.

- 7 Lisitjelani lingephandle lenewadzi** 14
Kusebentisa indzaba leyengcile njengesisekelo sesibuyeketo sencwadzi. Kukhipha lwati endzabeni nakulingephandle yencwadzi, kufinyeta sakhiwo sendzaba, bulingisi.
Kubona tinkhambiso ekhaveni.
Kufinyeta indzaba ngendlela yekubona kweliso lemlingisi lomcoka ngekwebhala wedayari usebentisa sikhatsi lesengcile.
Kucondzanisa emabito, bomcondvofana nemabitungcogca.

- 8 Bhala kahle** 16
Kuhlela nekubhala mayelana nawe. Kugcila kumisho lesihloko netindzima.
Kucopha emagama lamasha netinchazelo kusichazamagama.

Emakhasi ebunkondlo Ithemu 1: Emaviki 3 - 4

- 9 Likhasi lebungondlo** 18
Kufundza tinkondlo letimbili ngekuphimisa.
Kugcila ebunkondlweni, sifutamsindvo nesigci nemvumelwano.
Phendvula imibuto yekuvisisa inkondlo.
Tfola emagama lanemvumelwano nalobunye bunkondlo.
- 10 Bhala inkondlo yakakho** 20
Kugcwalisa emagama layimvumelwano kucedzela inkondlo.

Kubhala inkondlo emigceni lelandzelanako.
Setfulo emabito etintfo letingabonwa.
Kugcwalisa emabito emigceni lelandzelanako.

- 11 Luhlavu lwemabito** 22
Kugcwalisa tinhlobo letehlukene temabito eluhlavini kwakha umcondvo lophelele.
Kubhala umbhalo wedayari usebentisa emabito etintfo letingabonwa.
Kufinyeta umbhalo wedayari usebentisa imisho lecondzile kumlayeto wamakhalekhukwini.
Kugcwalisa lifomu lemininingwane lephatselene nawe ngendlela yemabitungco.
Kutfola usebentise emabitungco emishweni.
Kuhlela emabito ngemikhakha yemabitungco ebantfu, endzawo noma sikhatsi (lusuku noma inyanga).

- 12 Luhambo lwesikolo lwebatsandzi betilokatana** 24
Kufundza simemo seluhambo lwesikolo.
Kutfola emabito.
Kuphendvula imibuto yesivisiso.
Kufundza inkondlo ukhipha imvumelwano. Dvweba sitfombe lesihambelana nenkondlo.

- 13 Vivane loluhle bewukuphi kodvwa?** 26
Kufundza tinkondlo-bunjwa.
Kusebentisa timphawu tekubhala emishweni.

- 14 Emabitombici** 28
Kwehlukhanisa emabitombici abe ngemabito lalula.
Kulalela imisindvo yemagama.
Kutfola emabito etintfo letingabonwa.

- 15 Hlabela ingoma** 30
Kufundza inkondlo.
Kufaka timphawu tekubhala kulemisho.
Lekumele tikhunjulwe ngemabito etintfo letingabonwa.

- 16 Ase sibhale incwadzi** 32
Kuhlela kubhala libhuku lencwadzi.
Kubhala nekwetfula kwencwadzi yendzaba.





Asikhulume

Bukisisa lesitfombe usho kutsi ucabanga kutsi ikhuluma ngani lendzaba. Ucabanga kutsi kutaba yindzaba leyenteka mbamba lena? Ucabanga kutsi badzala kanganani labantfwana labakulenzaba?

**Ungakafundzi**

- Buka titfombe netihloko bese wetama kucombelela kutsi umbhalo ukhuluma ngani.
- Fundza ukhe etulu ngenhloso yekutfole.

**Usafundza**

- Catsanisa kucombela kwakho naloku lokufundzako.
- Nakukhona siceshana longasiva kahle, phindza usifundze ngesineke. Sifundze uphakamise livi.



Ase sifundze

Bekulusuku lolupholile ngaBhimbidwane lapho licembu lebhola labangaphasi kweminyaka le-14 lazuba lehla ebhasini litse mpu! ngemsindvo. Badlali bebacondze emdlalweni wabo wemkhumula jezi kulomkhakha wemnyaka. Basancamula siganga baya enkhundleni bebativela nje kuhlokoma timpalampala tabovuvuzela kanye nebantfwana lababongelelako.

Wonkhe Umuntfu bekajabulile ngemdlalo wekugcina emkhatsini weSikolo seNew Town nesaseTsemba Letfu.

Andile naLindiwe bekungabo bodvwa emantfombatana ecenjini leNew Town. Bebanelitsembe kutsi batasehlula Sikolo seLitsembe Letfu.

Andile longukaputeni asahamba ancamura siganga wavele waticabanga sekemukela indzebe yelicembu lakhe. Ngeliso lengcondvo wayibona imanya elangeni. Andile bekaneluvelo. Bekalungise ikhonsathi yesikolo kukhulisa sikhwama sekutsenga emakhokho ebhola letinyawo kutsengelwe labo bebangakhoni kutitsengela ecenjini lakhe. Lamuhla bese alungele kwemukela indzebe yekuncoba!

Lindiwe loneminyaka lelishumi nakunye naye bekafike yinjabulo. Waticabanga ashaya ligoli lekuncoba ngemakhokho akhe lamtfubi lamasha. Kusenjalo wamemeta wacandvula sekagcumukela emgodzini.



“Inyandzaleyo!” washo aklabalata. Bo-Andile, Peter naJabu babuyela emuva bamsita bamkhipha emgodzini. “Eyi nkosi yami!” usho uyakhala uchuta ngemlente munye. “Angikhoni kuma ngalolunyawo!” Wahlala phansi etjanini. “Ngiyetsemba angikephuki licakala,” washo tahushuka tinyembeti.

Andile bekatibuta kutsi ngabe kulimala kwaLindiwe kutamtsikameta njani. “Nangabe Lindiwe akakhoni kudlala, kusho kutsi nami angeke ngidlale. Kutawudzingeka kutsi ngimuyise emtfolamphilo.”

Advonsa umoya kakhulu Andile.

“Ungakhatsateki Lindiwe,” kubeka Andile. “Ngitakuyisa kudokotela.”

“Hhayi bo Andile, cha-cha! Angeke ukwente loko. Mine ngitawulindza lapha kute kuphele umdlalo.”

“Angeke uhlale wedvwa lapha Lindiwe,” kuphendvula Andile.

Andile wabuyela ecenjini etama matima kubamba tinyembeti ngetinkhophe, watsi, “Hamba uyowudlala fana. Nibashaye bakhumbule kubo!”



Asibhale

Coca nemlingani wakho kutsi nicabanga kutsi itawuphetsa njani lenzaba. Chubeka ubhale siphetho salenzaba lesingaba Ngemagama la-40-50. Ngabe Andile utawudlala noma utawusita Lindiwe?



Asikhulume

Balingisi endzabeni sibati ngetento, imicabango kanye naloko labakushoko. Cocisanani ngesimilo sa-Andile. Loko lakwenta, lakucabanga kanye netento takhe.

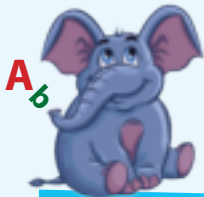

A6

Dvweba umugca kucondzanisa ligama ngesancele naloko lelikushoko ngesekudla.

Sisebenta ngemagama

waticabanga	khanya
manyana	wahhewula noma wakhala
klabalata	wacabanga ngako
kulimala	ngekutimisela lokukhulu
kwetama kamatima	umonakalo, kwenyela



Asibhale

Fundza lendzaba ngaLindiwe na-Andile uphendvule lemibuto.



Bobani balingisi lababili labagcamile kulendzaba?

Nyalo-ke biyela luhlavu eceleni kwemphendvulo lengiyo.

Sati njani kutsi Lindiwe beketfukile?

- 1 Akazange awubone umgodzi etjanini.
- 2 Waticabanga sekakhahlela ibhola leyafaka ligoli lekuwina.
- 3 Bekafuna kakhulu kabi kudlala.
- 4 Akakhonanga nekulala ebusuku ngayitolo.

Sati njani kutsi badlali bebajabulile?

- 1 Bebafise kuncoba emdlalweni.
- 2 Beva bovuvuzela.
- 3 Bagcuma behla ephasini bakhulumela etulu.
- 4 Abamange bamsite Lindiwe.

Lusuku:



Ngumaphi emacembu lamabili labekacudzelene kulomdlalo?

Tfola umusho kulenzaba lokhombisa kutsi Andile bekangumntfu lonelulelo.

Ucabanga kutsi Andile bekangumngani lomuhle yini kuLindiwe? Usho ngani?



Asibhale

Bhala sifinyeto semagama la-40 – 50 ngalokwenteka kuLindiwe.



Ase sifundze

Nyalo-ke fundza siphetho salenzaba. Ngabe kukhona eklasini lenu lobekalindzele lesi siphetho?

Andile wasekela Lindiwe basahamba babuyela ebhasini, nalapho baya bobabili emfolamphilo. Dokotela walucilonga ngesineke lunyawo lwaLindiwe. Watsatsa sitfombe-matsambo se-X-reyi, wasibukisisa wamamatseka. Wabatjela kutsi lunyawo lwaLindiwe lutakwelulama kahle. Walubhandisha wase utjela Lindiwe kutsi angabuye ayidlale ibhola yetinyawo futsi masinyane nje nase ativa ancono.

Dokotela watsi, “Uma utsandza, ngingahamba nawe ngemoto siye enkhundleni yemdlalo. Sesidze sikhatsi ngingayibukeli ibhola.”

Kanjalo, dokotela lonemusa wayibamba imoto yacondza nabo enkhundleni yemdlalo. Bafika ngelikhefu lesigamu sekucala. Emagoli beka-2 kuNew Town nama-2 kuLitsemba Letfu 2. Watsi uyacala nje futsi umdlalo, lamantfombatana lamabili angena enkhundleni.

Khona manjalo, Andile wafaka ligoli lesitsatfu ngasecenjini leNew Town. Kwatsi nje sekutawukhala indweba yekupheta umdlalo, Lindiwe wafaka ligoli lesine. Kwahlokoma tihlewe netimpalampala tabovuvuzela tahlokoma tevakala esigodzini lesisedvute.

Lamantfombatana lamabili asangana yinjabulo ngesikhatsi licembu lawo liyokwemukela indzebe yesikolo sawo.

 **Ungakafundzi**

- Buka titfombe netihloko bese wetama kucombelela kutsi umbhalo utaba ngani.
- Fundza ukhe etulu kutfolo kutsi utawufundza ngani.

**Usafundza**

- Catsanisa kucombelela kwakho naloku lokufundzako.
- Nakukhona siceshana longasiva kahle, phindza usifundze ngesineke. Sifundze uphakamise livi.



Asikhulume

Niketanani ematfuba nemngani wakho nisho lokwentheke kulenzaba kusuka ngesikhatsi licembu lebhola lehla ebhasini kufika esiphethweni sendzaba lapho khona licembu leNew Town lincoba emcudzelwaneni. Ungakhohlwa kusho kutsi emagoli abemangakhi.



Asibhale

Faka tinombolo kulemisho kusuka ku 1 kukhombisa kulandzelana kahle kwetigameko kulenzaba.

	Lindiwe akazange awubone umgodzi etjanini ngako wakhalakatsela kuwo wawa.
	Andile wayisa Lindiwe kadokotela.
	Dokotela watsatsa emantfombatana wawabuyisela enkhundleni yemdlalo.
	Bantfwana bagibela ibhasi baya ebholeni enkhundleni yemdlalo.
	Bancamula ligceke bacondza enkhundleni yemdlalo.
	Emalunga elicembu bekajabule kakhulu nakemukela indzebe yawo.



Asibhale



emakhokho ebhola



ibhola



Emabitomvama ngemagama etintfo nje kepha angakacondzani ngco nentfo letsite.



mdoli

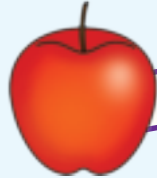

lihhabhula



ipheni

Nyalo-ke bhala emabitomvama longawacabanga.



sihlalo

Nyalo-ke bhala emabitomvama longawacabanga.	



Asibhale

Tfola bese udwebela emabitomvama lalishumi kulenzaba.



Ase sifundze

Nyalo-ke bhala imisho lesitfupha usebentisa lamanye alamabitomvama lowatfolile.

Indlela yekubhala indzaba

Uma ubhala indzaba, udzinga kulandzela tinyatselo letisihlanu.

- 1 Hlela kahle indzaba yakho usebentisa libalavengcondvo.
- 2 Bhala indzaba yakho ibe luhlaka nje.
- 3 Lungisa emaphutsa elupelomagama netimphawu tekubhala.
- 4 Buyeketa indzaba yakho.
- 5 Phindza ufundze indzaba yakho.
- 6 Yibhale kahle ngebunaka encwadzini yakho.





Asibhale

Gcwalisa libalavengcondvo kukhombisa lokwenteki kulenzaba ngemdlalo lomkhulu.

1

Singeniso

Bebayaphi bantfwana?
Bayokwentani?

2

Umtimba

Yini lokwacala kwenteka?

Bhala sihloko sendzaba

3

Umtimba

Yini lokwalandzela?

4

Siphetfo

Yaphetsa njani lenzaba?



Asibhale

Sebentisa lelibalavengcondvo lakho kubhala indzaba kulelikhasi. Sikufakele titfombe letitsite kukusita. Indzaba yakho kumele ibe ngmagama la-120 – 140.

- Sebentisa luhlaka mcondvo kukusita kuhlela kubhala kwakho
- Bhala sandvulela kubhala
- Cela umngani wakho akuhlungele lesandvulela kubhala
- Buketa umbhalo wakho ulungise netiphosiso
- Chubeka uwubhale ngebunono ebhukwini lakho.

Sihloko sendzaba



Siphetho

Emabitombamba

Emabitongco ngemagama ebantfu, tindzawo, tinyanga nemalanga. Njalo-nje acala ngafeleba.

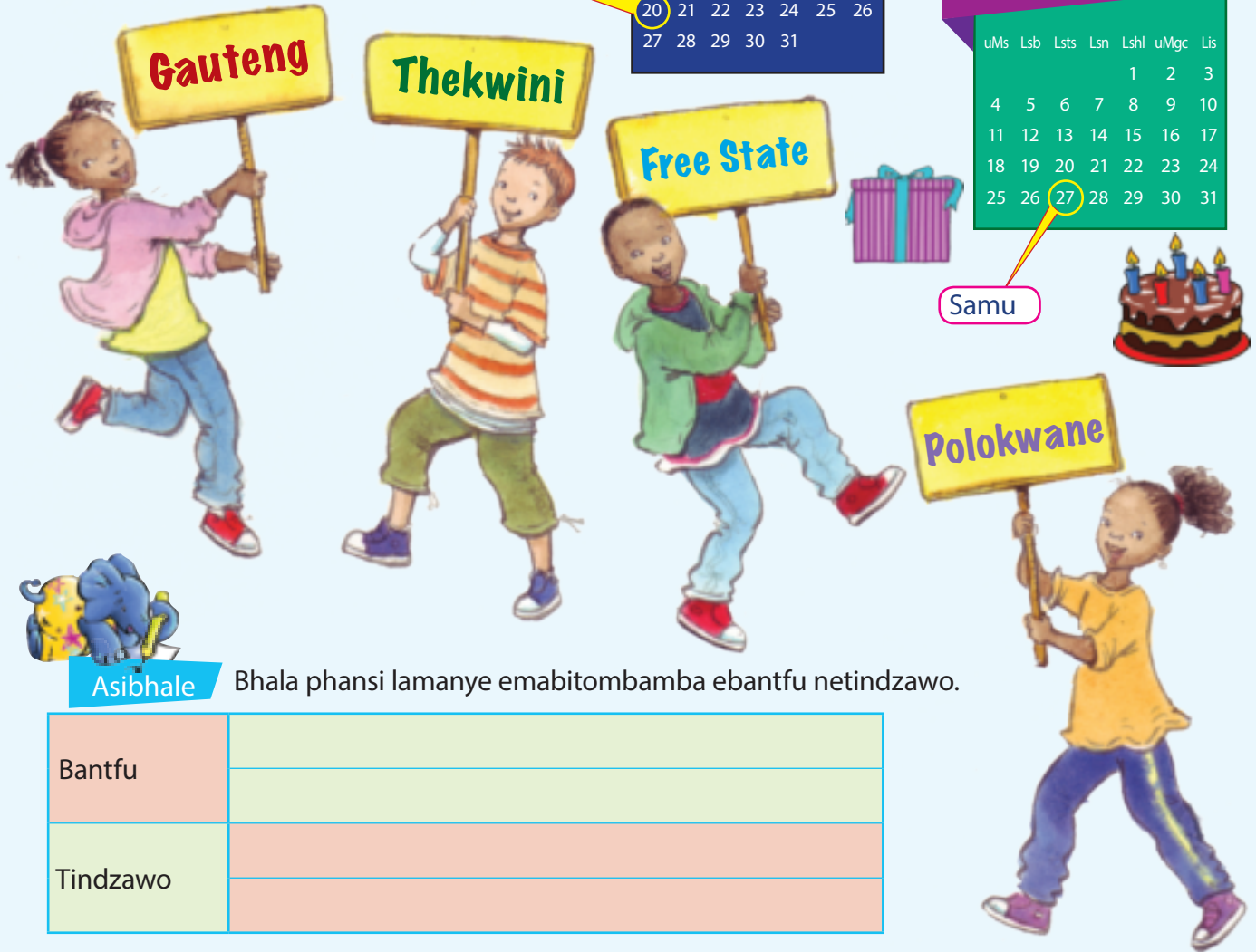

Asibhale

Bhala phansi lamanye emabitombamba ebantfu netindzawo.

Bantfu	
Tindzawo	

Biyela emagama langemabitongco nalokufute abe nabofeleba.

Word bank containing the following terms:

- imbali
- timbali temarozi
- inyanga
- busisiwe
- umsombuluko
- situlo
- lweti
- Lindiwe
- andile
- ibhasi
- Thekwini
- Jozi
- sikolo
- ibhola yetinyawo
- Polokwane
- intsaba-tafula
- Limpopo
- jabu
- honda
- magagula
- zuma
- bhanana

Lusuku:



Asibhale

Bhala imisho lemine usebentisa emabitolombamba.



Emabito etintfo letibalekako. Lawa ngemagama etintfo lesingatibala, njengetilwane nebantfu. Sisebentisa emagama latsi "nyenti" noma "mbalwa" emabitweni labalekako.

Ayini emabito langabaleki? Emabito emabito etintfo letingabaleki angemagama etintfo longeke ukhona kutibala, njengesihlabatsi, emanti neluswayi. Sisebentisa emagama lanjengabo "nyenti kakhulu" noma "ncane" kumbe "mbijana" nemabito langabaleki.



Asikhulume

Buta umngani wakho ngetintfo eklasini noma ekhaya. Buta imibuto lecala nga

Kungaki ? noma Kunganani ?



Asibhale

Dvwebela emabitolmvama emshweni ngamunye kulena lelandzelako. Ncuma kutsi ngabe ayabaleka noma akabaleki bese ufaka luphawu (✓) ebhokisini lelifanele. Chubeka ubiyele emabitolngco.

		Kuyabaleka	Akubaleki
1	Ngifile yindlala kodvwa kunembijana nje yekudla lokusele.	<input type="checkbox"/>	<input type="checkbox"/>
2	Vumile unabomdoli labanyenti.	<input type="checkbox"/>	<input type="checkbox"/>
3	Jabu udlala esihlabatsini.	<input type="checkbox"/>	<input type="checkbox"/>
4	Duma unabosisi lababili.	<input type="checkbox"/>	<input type="checkbox"/>
5	Mbuso utsandza kufundza.	<input type="checkbox"/>	<input type="checkbox"/>
6	Saya etindzaweni letinyenti letijabulisako eGauteng.	<input type="checkbox"/>	<input type="checkbox"/>
7	Bantfwana labanyenti eklasini lami bayatijabulela temdlalo.	<input type="checkbox"/>	<input type="checkbox"/>
8	Nginetigcoko letimbalwa.	<input type="checkbox"/>	<input type="checkbox"/>
9	Danisile akukafaneli adle shukela lomnyenti.	<input type="checkbox"/>	<input type="checkbox"/>
10	Thuli kufute anatse emanti lamanyenti.	<input type="checkbox"/>	<input type="checkbox"/>

THISHELA: Sayina

Lusuku



Asikhulume

Bukisisa letitfombe ufundze tinkhulumo-bhamuta. Chubeka ucocele umngani wakho lendzaba, niniketane ematfuba. Gcwalisa libhamuta lekugcina kukhombisa lobekucatjangwa nguJabu.

1



2



Asibhale

Nyalo-ke faka lendzaba etikhaleni letifanele kuloluhlaka mcondvo.



- Sebentisa libalavengcondvo kukusita kuhlela kubhala kwakho
- Bhala sandvulela kubhala
- Cela umngani wakho akuhlungele lesandvulela kubhala
- Buketa umbhalo wakho ulungise netiphosiso
- Chubeka uwubhale ngebunono ebhukwini lakho.

1

Ekucaleni



Sihloko sendzaba yakho

2

Lokwenteke emva kwaloko

3

Chaza lokwenteke esitfombeni 3



4

Ekugcineni, shano kutsi lendzaba yaphetsa njani



Lusuku:



Asibhale

Nyalo-ke sebentisa libalavengcondvo lwakho kubhala indzaba yakho.

E M A G A M A
L
A
M
A
S
H
A



Handwriting practice lines for the story.

lisitjelani lingephandle lencwadzi

Ithemu 1 – Emaviki 1-2



Asikhulume

Coca nemngani wakho ngaloko lingephandle yalencwadzi lesitjela ngako.

Sikhangisi-mbrhato lesitjela kutsi incwadzi ingani

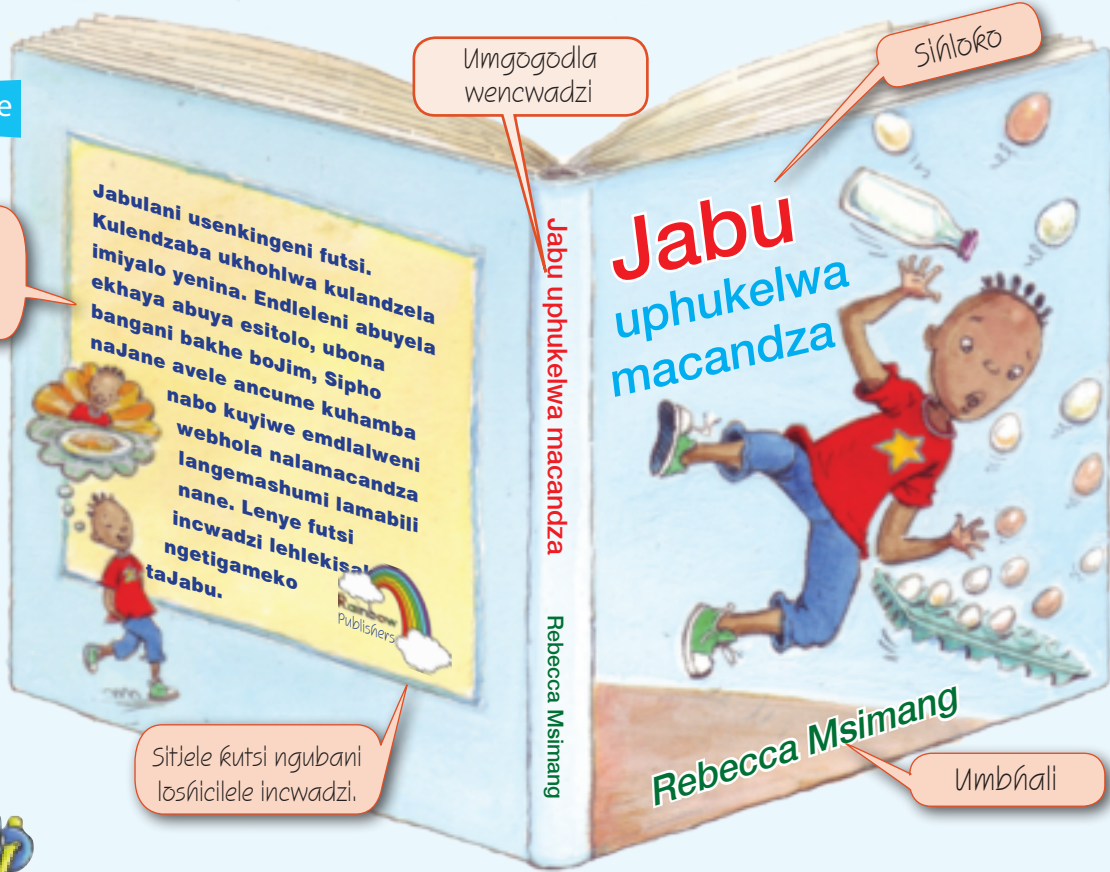

Sitjele kutsi ngubani loshicilele incwadzi.



Asibhale

Nyalo-ke bhala sibuyeketo salencwadzi.

Ligama lencwadzi	
Umbhali	
Balingisi labagcamile	
Umshicileli	
Kwentekani kulenzaba?	
Bhala phansi imisho lemibili lesitjela kutsi tikhona letinye tincwadzi ngaJabulani.	

Lusuku:



Ase uticabange unguJabu. Bhala kundayari ufinyete ngemagama langaba ngema-40 ngalokwenteka ngalelolang.

Asibhale



Dayari Letsandzekako

Lusuku:

Handwriting practice lines for the word 'Dayari Letsandzekako'.

Bomcondvophika ngemagama lasho lokuphikisako, sib. kuhle – kubi

Nyalo-ke condzanisa lamagama bomcondvofana bawo eluheleni lwekugcina ngentasi.

indvuku	umlumbi	likati	libhuku	lunguta	silevu
mangobe	hlola	umzaca	umdzeshi	intjebe	incwadzi



Asitijabulise

Landzela umugca kusuka kulesitfombe kuya kulibitogcogca lelingilo.

Emabitogcogca ngemagama 6. Etintfo letigcogcelwe ndzawonye noma incumbi yetintfo, sib. inyandza yetinkhuni

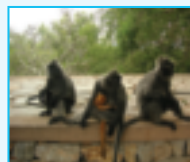

- umhlambi
- inyandza
- libulo
- libutfo
- sivivane
- sicheke



Asibhale

Buka sihloko sendzaba emkhatsini libalavengcondvo. Chubeka ugcwalise leminyeye iminingwane ngesihloko ngasinye sihloko nalelo bhokisi leluhlaka mcondvo.

Kulelishadi lekusebentela sibuka kutsi tibhalwa njani tindzima. Tonkhe tindzaba tintindzima kantsi indzima ngayinye ibukene nesihloko sinye vo. Imvamisa umusho wekucala uba umusho losihloko. Ukutjela kutsi lendzima yonkhe itawube ikhuluma ngani.

Indzima 1

Ligama lami ngingu _____

_____.

Ngineminyaka le _____.

Ngihlala e _____.

Indzima 2

Emndenini wakitsi kunebantfu laba

_____.

Ngihlala na _____

wami.

Nginesilwane sasekhaya

_____.

Indzima 3

Ngifundza esikolweni i _____

_____.

Ngifundza Libanga _____.

Sifundvo lengisitsandza kakhulu

ngulesi: _____

_____.

Indzima 4

Nakuphuma sikolo kwesikolo

ngitsandza ku

_____.

Bangani bami bo _____

_____.

Ebusuku embi kwekulala ngi

_____.

K
O
N
K
H
E

N
G
A
M
I

Lusuku:



Asibhale

Sebentisa libalavengcondvo ubhale kahle lenzaba lekhuluma ngawe. Njalo sishiya umugca munye ungenalutfo emkhatsini wetindzima.

Uma sewucedzile kubhala indzaba yakho cela umngani wakho ayifundze alungise emaphutsa nakakhona.

Cala ngekubhala luhlaka lwembhalo kubhala sakho.

Chubeka ubhale ngebunono ebhukwini lakho.

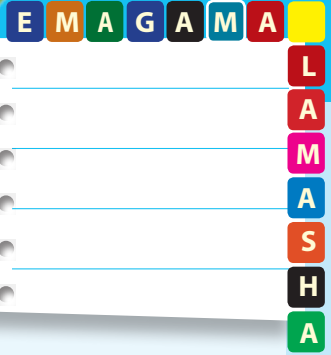

Indzima 1

Indzima 2

Indzima 3

Indzima 4



Ase sifundze

Fundza lenkondlo uphimise. Usafundza, lalelisisa sigci sayo, nekubekeka kwemagama imvumelwano. Lalelisisa emagama levakala njengemisindvo yetilwane.

INKHULUMO YETILWANE

Emakati atsi nyaawu,
emabhubezi ayabhodla,
Tikhova hhung-hhu,
emabhele ayahona.
Tinyekevu tsik-tsik,
emagundwane ntswinini
Timvu meee, kodvwa
NGIYAKHULUMA!

Tingobiyane tiyacokotela,
tinkhomo m-o-o,
Emadada gwa-gwa, ematuba
amdo-kwe-e.

Tihhontji hhonkl-hhonk,
emahhashi ayabhonsa,
Tikhukhukati tiyakekela,
kodvwa NGITSI!

Timphungane
tiyabhuza, tinja tihhonge,
Lilulwane luyatswigita,
timphungushe tikhonkhotse.
Ticoco ticokotele,
emacudze kikilikiiiiigi,
Tinyosi tiyabhuuza,
kodvwa NGIYACEKETSA.
Itsetfwe kuya A Shapiro



Asibhale

Gcwalisa emagama etilwane letisitfupha lokukhulunywe ngato kulenkondlo bese ngentasi kwasinye ugcwalisa umsindvo lesiwentako.

likati

nyaaawu

Bhala emagama lasuselwe enkondlweni lanemvumelwano nalawa laniketiwe

bhodla

hona

tingobiyane

emakati

timphungushe

tikhonkhotse

ticoca

Enkondlweni, emagama avame kusetjentiselwa umsebenti wemisindvo yawo. Kuneligama lelikhetsekile laloku – sitsi ngu**msindvomvelo**. Yenta imisindvo leyentiwa tilwane letisitfupha letibalwe kulenkondlo. Cela bangani bakho betame kucagela kutsi usilwane sini.



Lusuku:



Ase sifundze

Nyalo-ke fundza lenkondlo lelandzelako uphimise bese uyachubeka udwebela imvumelwano lelandzelanako ngemibala leyehlukene. Dwebela tonkhe tento letisitjela loko lokwentiwa lufudvu. Chubeka uphendvule imibuto.

E M A G A M A

L
A
M
A
S
H
A

FUJWANA

Kwesukasukela,
Fujwana, bekahlala ebhokisini.
Bekabhukusha echibini,
Bekacanca emadvwaleni.
Wachifita imbuzulwane,
Wachifita lizeze.
Wahlifita luvivane,
Wate wachilita nami.
Wabamba ngci, imbuzulwane,
Wabamba ngci, likululu.
Wabamba ngci, luvivane,
Kodwa akazange angibambe.



Asibhale

cosi cosi iyaphela.
isuselwe kuya C Lindsay

Lufudvu beluhlala kuphi?

Lufudvu belubhukusha kuphi?

Lufudvu lwacanca kuphi?

Lufudvu lwahlifita ini?

Lufudvu lwabamba ini?





Asibhale

Bhala imvumelwano. Chubeka ufake emagama laseluhleni etikhaleni letifanele kucedzela inkondlo.

imvula

moto

lilanga

Libanga

isolo

INKONDLO NGAMILO

Nihambe 4.

Ngiyatsandza nakute .

Angitsandzi nalishisa kakhulu .

Solo ngihamba ngelibhayisikili hhayi nge .

Njalo ngicula loko lengi kona.



Asibhale

Ticambele inkondlo. Yetama kusebentisa imvumelwano sigcino emigceni lebala ngakubili.

Sihloko senkondlo

1. _____
2. _____
3. _____
4. _____
5. _____
6. _____
7. _____
8. _____



Asibhale

Gcwalisa emagama emivo lekhonjiswa ngulobuso lobehlukene. Emabito etintfo longeke watibona.

esaba

jabula

tfukutsele

dvumala

Funa utfole emabito etintfo longeke watibona.

Libito lalokungabonwa liyintfo longeke ukhone kuyibona, kuyiva, kuyihogela, kuyitsintsa noma kuyinambitsa.



--	--	--	--



Asibhale

Cedzela lemisho ngekugcwalisa emabito etintfo longeke watibona.

1. Lindiwe weva kakhulu nakalimala ecakaleni.

2. Kwefika ku nakacabanga kutsi angeke adlale emcudzelwaneni.

3. Weva ivuka ngekhatshi ngekwehluleka kwakhe kubuka lapho ahamba khona.

4. Sonkhe seva nayifika i-ambulensi itomlandza.

5. Kwabita lesikhulu kutsi Lindiwe akhone kudlala futsi.

6. Lesi lesinye sikolo seva nasehlulwa emcudzelwaneni.

jabha

intfukutsele

kudzangala

kwesaba

sibindzi

buhlungu





Ase sifundze

Fundza luhlavu uchubeke ugcalise emabito kute kutsi luhlavu lwente umcondvo.

- Gcwalisa emabito mbamba lacala ngabofeleba emigceni leluhlata.
- Gcwalisa emabito mvama lasho tintfo letibonakalako emigceni lebovu.
- Gcwalisa emabito etintfo letingeke tibonwe lasho kutsi uva njani emigceni lelingangane.

_____ Lotsandzekako

Ngikubhalela nje ngiseholidini. Ngite lapha nadzadzewetfu, _____.

Kumnandzi kakhulu e _____.

Itolo siye e _____ kwatsi emva kwaloko sadlala umdlalo _____.

Kamuva siye etitolo letinkhulu. Sitsenge kudla kwelikhaya.

Bese sidzinga _____, _____, _____ ne _____.

Bengiva njalo nje nangibona galajane wedayinaso lenkhulukati .

Itolo ebusuku sihambe sayowubukela lifilimu lelibitwa ngekutsi "Bogalajane bemaDayinaso emhlabeni wetfu".

Bengiva _____ njalo nje nangibona galajane lomkhulukati lone _____ lenkhulu. Simemete saklabalata!

Emva kwaloko angikhonanga kulala. Bengigcwele _____ kodvwa ngate ngaba neliphupho lelibi.

Sitawubuya ngemphelaviki letako. Ngikulindze ngalabovu kubuyela esikolweni.

Bongekile

24 Steve Biko Road

Sea View

0120

12 Mabasa 20____



Nyalo ase ucabange ngencwadzi loyitsadzile. Phindza ucoce lenzaba ngemisho lemi-3 – 4.

Asibhale

Nyalo-ke bhala i-SMS leya kumngani wakho umcocele kafishane kutsi lenzaba ikwente wativa unjani.

Lusuku:

Emabitombamba

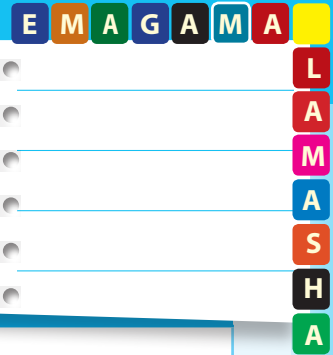

Gcwalisa likhadi lelimacondzana nawe. Phendvula ngaligama linye. Tonkhe timphendvulo tingemabitombamba, ngako-ke emabito onkhe kufute acale ngafeleba.

Asibhale

Konkhe ngami

Ngubani ligama lakho?	
Watalelwa kuphi?	
Lusuku lwakho lwekutsalwa lungayiphi inyanga?	
Yini ligama lesikolo sakho?	
Uhlala kusiphi sifundza?	
Ngubani ligama lamunye webangani bakho?	
Ngubani ligama lathishela weliklasi lakho?	
Litsini ligama lencwadzi loyitsandza kakhulu?	
Nguluphi luhlelo lolutsandza kakhulu kumabonakudze?	
Nguluphi live longatsandza kulivakashela?	



Asibhale

Nyalo-ke biyela emabitombamba kulelithebuli lelingentansi. Kungaba ngemagama ebantfu, tindzawo, emalanga noma etinyanga.

ejozi	vusumuzi	lindiwe	elusikisiki	mkhulu
umsombuluko	sihlalo	umfundisi	ethekwini	dumsile
embombela	imbali	Polokwane	imbali	ipheni
andile	likhekhe	inkunzi	libhayisikili	sicatfulo
ticatfulo	inkhomo	kholwane	ingwe	silulu
lesine	lweti	matsulu	inyoni	

Bhala emabitombamba lasuka kulelithebuli lelingenhla kuleli lelingentansi. Bhala emabito mvama lamabili kumakholamu ekugcina.

Emabitungco			Emabito mvama	
Umuntfu	Indzawo	Sikhatsi	Intfo	Intfo



Ase sifundze

Umkhakha wetemdlalo wesikolo lesiphansi iNew Town

Bafundzi beLibanga 4 Labatsandzekako

Uma ufuna kwati kabanti ngetilwane netilokatana,
ngenela umkhakha wetendalo!**Kwentekani kulamaholide?**Luhambo lwelikhetselo lwekuyowucilonga tilokana luhlelelwe
sikhatsi semaholide esikolo ngeMphala.Wota utetibonela wena tinyosi netimvivane,
tintfutfwane, emabhungane netintsetse etinsimini
taseGreen Valley Gardens.

Sikhatsi: 09:00–16:00

Lusuku: Lesitsatfu, 6 iMphala

Indzawo lokusukwa kuyo: Likilasi leLibanga 4 D

Kufute uphatse loku: Ipheni, libhuku lekubhalela,
sigcoko selilanga nekhamera
uma unayo.**UNGAPATJATI EMABHUNGANE!**



Fundza simemo bese uphendvula lemibuto.

Asibhale

Luhambo luni bafundzi beLibanga 4 labamenywe kulo?

Luhambo lutakuba ngaliphi lilanga futsi lucala ngasiphi sikhatsi?

Bantfwana kufanele baphatse ini?

Kusho kutsini kutsi "ungapatjati emabhungane"?

Ungatsandza yini kungenela luhambo lwesikolo lokuvakasha lolunje? Usho ngani

SILOKOTANA

Silokatana sinetincenye letintsatfu temtimba. Atikho ngetulu noma ngephasi kwakutsatfu. Inhloko, sifuba nesisu ngito tonkhe letincenye lesitibonako.

Inhloko inetincenye temlomo letakheke kahle, nemehlo labutsanisiwe. Timphondvo taso tiva lokwenteka madvutane naso, tiyatsintsa, tilalele tiphindze tihogele.

Esifubeni kulapho kusuka khona tinyawo. Emapheya lamatsatfu, tinyawo letisitfupha setitonkhe. Netimphiko nato tisuka lapho. Kute sindize noma sizube noma sikhase.

Sisu kulapho kunetibilini taso khona. Tibilini lesitidzingako. Kute siphefumule, sitale siphindze sigaye nekudla. Lokudla lokudliwa ngiso.

Asibhale

Fundza lenkondlo uphimisele. Dwebela emagama lanemisindvo lefanako. Chubeka usebentise tinchazelo kulenkondlo kukusita kutsi udvwebe sitfombe sesilokatana.

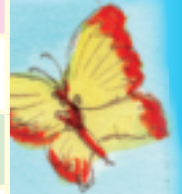



Asikhulume

Bukisisa letinkondlo. Yini lokucaphelako ngato? Tehluke ngani etinkondlweni lotifundzile? Shano kutsi usho ngani.



Ase sifundze

Letilandzelako



Ntfombi
lenhle
yeluvivane
bewukuphi kodvwa?

Kungani unyamalale
lusuku lonkhe?

Ntfombi
lenhle-hle
yakaVivane
bewukuphi kodvwa?

Besolo ngifunana
nensimi yakho leluhlata
klaba.

Lilanga
liphume
Lamamatseka
Bewubhacephi
ntfombi?

Ngikufune ngaphelelwa
timphiko takho
Kudze nadvute, nani!

Ntfombi
lenhle
yakaVivane
kadze ngikufuna.
Uphalale wabhekaphi
bo?
Etimbalini,
Ensimin? Kumnyama
Kubovu, Lobuhle,
vela bo.



Hna nali Libhayisikili lami, injabulo yami



Lusuku:



Asibhale

Nyalo-ke tibhalele inkondlo kunjwa kulemidvwebo. Cala ngekucabangisisa ngalemidvwebo. Chubeka ucabange ngemagama noma imisho lotayisebentisa.



Asibhale

Faka timphawu tenkhulumo kulemisho. Khumbula kusebentisa bofeleba kumabitombamba. Sebentisa timphawu tekubhala letingito ekugcineni kwemisho:

tumi utakugubha lusuku lwekutsalwa ethekwini ngakholwane



ngabe vele jabu ngukaputeni welicembu lalabancane leswallows

ngitsetsise dzadzewetfu nomsa ngamtjela kutsi akeme khona lapho

ngitsenge liphephandzaba imagazini nepheni

ngente sangweji ngashizi inyama ilethisi litamatisi nekhukhamba

mine naveronica siyatsandza kuvakashela anti busisiwe embabane



Asibhale

Bukisisa letitfombe wetame kutfola kutsi ngumaphi emabitomvama lamabili lahlanganisiwe kwakha lamabitombici.

 litje
+ boya



= litjeboya

ndze 

= _____

 + inkhosatana

= _____

+ mhlomphe 

= _____

+ langa 

= _____

+ mshini 

= _____

+ ekhikhini 

= _____

+ indlu 

= _____

+ bheka 

= _____

+ kudze 

= _____

+ mshini 

= _____

+ khulu 

= _____

= _____

+ nhloko 

= _____

= _____



Asente loku Dvweba ubhale emagama alamanye emabitombaca akakho.

+ _____
+ _____

+ _____
+ _____

+ _____
+ _____

Lusuku:

Sifutamsindvo

E M A G A M A

L
A
M
A
S
H
A



Asibhale

Dvweba umugca ucondzanise umsindvo nesitfombe lesifanele.



cha-cha-cha

nyawu

tjiyo-tjiyo

-hhung-hhu

gco-gco-cgo

nkrrr- nkrrr

ntswiiii

nkente-nkente



Asente loku

Dvweba titfombe tesifutamsindvo.

chapha chapha

Piipiiip



Asibhale

Yehlukanisa lamagama utfole emabito la-15 etintfo longeke watibona.

injabulo/inhlanhlakutetsembaumusalicinisobunganikufutfumalakunakekelaintfukutseloinjabuloinjabhiso



Hlabelani lengoma nilicembu.

Asitijabulise

IMBUB' ILELE HHU

Evungwini lelikhulu
imbub' ilele hhu,
Evungwini kuthulile
imbub' ilele hhu.

Likhorasi

Mbube—hha-a
Uyimbube, uyimbube

Mbube—hha-a

Emakhaya kuthulile ,
imbub' ilele hhu,
Emakhaya kuthulile ,
imbub' ilele hhu.

Likhorasi

Thula wena, ungesabi
imbub' ilele hhu,
Thula wena, ungesabi
imbub' ilele hhu.

Likhorasi

Emanotsi athishela:

Uma ufuna kwati kutsi ihlatjelwa njani lengoma ungasela lomunye thishela akuhlabelele yona khona utokwati kuyihlabelele likilasi.



Asikhulume

Cocela umngani wakho kutsi yenteka ngasiphi sikhatsi selusuku? Ibukeka njani lendzawo leyenteka kuyo? Ucabanga kutsi inekuthula noma cha? Isedolobheni noma emakhaya? Libukeka njani vele livungu?

Lusuku:



Asibhale

Faka timphawu tekubhala
ngekucophelela kulenzima
lelandzelako kute ukhone kufundza
ngesisusa salengoma.

Khumbula
kusebentisa bofeleba
kuwo onkhe
emagama nakhefana
emkhatsini weluhla
lwemabito.



ngemnyaka wa-1930 umhlabeleli wemzulu
lobekatiwa ngekutsi ngusolomon linda wacopha lirekhodi lekucala lalengoma ejozi

ingoma wayetsa ligama lelitsi mbube lokuligama lesizulu lelibhubezi

lena yingoma ledvume kakhulu yase-Afrika

“imbub ilele hhu” seyicoshwe ngesi-french, si-japanese, si-spanish, si-denish

Tintfo tekukhunjulwa

**Emabito etintfo longatibala
naletso longeke utibale**
Uma ungakhoni kukubala, kute
bunyenti. Bukisisa loku.

Bunye	Umtsamo
lubisi	imbijana yelubisi
shukela	incumbi yashukela
woyela	imbijana yawoyela
sihlabatsi	ingcosana yesihlabatsi
emanti	emanti lamanyenti
fulawa	imbijana yafulawa
luswayi	imbijana yeluswayi

Siyahlola nje

	😊	😞
Ngiyakhona kufundza indzaba ngivisise umlayeto lomcoka.		
Ngiyakhona kuphendvula imibuto yesivisiso lesuselwe etheksthini.		
Ngiyakhona kucombela siphetho sendzaba.		
Ngiyakhona kuchaza balingisi endzabeni.		
Ngiyakhona kuphindze ngicoce indzaba lengiyifundzile ngetfule tigateko ngekulandzelana kahle.		
Ngiyakhona kuhlela kahle indzaba ngisebentisa libalavengcondvo.		
Ngiyakhona kubhala indzaba ngesingeniso, umtimba nesiphetho.		
Ngiyakhona kubona emabitomvama, emabitongco nemabito etintfo longeke watibona.		
Ngiyakhona kubona emabito etintfo letibalekako naletingabaleki.		
Ngiyakhona kusebentisa timphawu tekubhala emshweni.		
Ngiyakhona kubhala imisho lelula.		
Ngiyakhona kwakha emabitombici ngekuhlanganisa emabito lamabili.		
Ngiyakhona kuvisisa imininingwane lebhawwe kulingephandle yencwadzi.		
Ngiyakhona kubhala sibuyeketo selibhuku.		
Ngiyakhona kukhipha lwati embhalweni noma enkondlweni.		
Ngiyakhona kucombela indzaba ngetitfombe letinyenti.		
Ngiyakhona kubhala indzaba lenesingeniso, umkhatsi nesiphetho.		
Ngiyakhona kubhala idayari.		
Ngiyakhona kubhala umlayeto wamakhalekhukhwini.		
Ngiyakhona kubhala inkondlo.		
Ngiyakhona kubhala inkondlo-bunjwa.		
Ngiyakhona kubona sifutamsindvo enkondlweni.		
Ngiyakhona kubona emagama layimvumelwano enkondlweni.		
Lokunye:		
Lokunye:		



Asibhale

Lungiselela kubhalwa kwendzaba. Khetsa kutsi utawubhala ngani. Gcwalisa libalavengcondvo ngentasi kuniketa indzaba yakho singeniso, umtimba nesiphetfo.



Bobani balingisi?

Yenteka nini lenzaba?
Yenteka kuphi lenzaba?

Utawubhala ngani?

Kwentekani lapha?

Iphetsa kanjani?
Yini lebeyimnandzi ngayo?

Singeniso

Cala ngekubhala kutsi kwacalani?

Umtimba

Bhala kutsi kwentekeni emkhatsini walenzaba.

Indzaba yakami

Lokulandzelao

Shano lokwentekke emva kwaloko.

Siphetfo

Iphetsa njani lenzaba?

Sika kahle lelikhasi lelilandzelako kwakha incwadzi. Kulingephandle lencwadzi, bhala sihloko sencwadzi yakho. Bhala ligama lakho ngaphasi kwesihloko, njengembhali. Dvweba sitfombe kulingephandle lencwadzi. Nyalo-ke bhala indzaba yakho lenesingeniso, umtimba nesiphetfo.

Ungakafundzi

- Sebentisa libalavengcondvo kuhlela umbhalo wakho
- Bhala luhlaka
- Cela umngani wakho akulungisele emaphutsa
- Buyeketa umbhalo wakho
- Bhala umbhalo wekugcina ngebunono.

Usafundza

- Catsanisa kucombelela kwakho naloku lokufundzako.
- Nakukhona siceshana longasiva kahle, phindza usifundze ngesineke. Sifundze uphakamise livi.



IKHAVA YANGEMUVA



NGEMBHALI

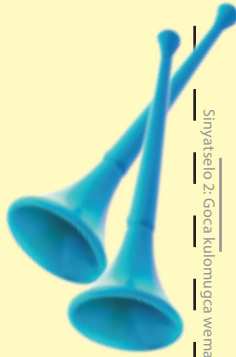

Sinyatselo 2: Goca kulomugca wemacashati.

Sinyatselo 3: Namatselisa ngesitephula kulicacala leli.

Bhala ligama lakho

Iminyaka yakho

Lapho uhlala khona

8

Sinyatselo 4: Juba kulomugca lophelele ngemuva kwekunamatsisela incwadzi yakho ngesitepula.

IKHAVA



Dvweba sitfombe lapha.

Bhala sihloko sencwadzi lapha.

Gcwalisa ligama lakho (ungumbhali).

1

Sinyatselo 1: Goca kulomugca wemacashati.

5



Chubeka nendzaba yakho lapha.



Dvweba sitfombe lapha.

4



Bhala umkhatsi wendzaba yakho lapha.

Dvweba sitfombe lapha.



Dvweba sitfombe lapha.

Dvweba sitfombe lapha.



Cala kubhala indzaba yakho lapha.



Cedzela indzaba yakho.

Four horizontal blue lines for writing.

Four horizontal blue lines for writing.

2

7

3

9



Chubeka nendzaba yakho lapha.

Bhala loko lokwenteka ekugcineni kwendzaba yakho.



Dvweba sitfombe lapha.



Dvweba sitfombe lapha.



Sifundvo 2: Emaciniso netingane kwane

Tingane kwane Ithemu 1: Emaviki 5 - 6

17 Umfana we "Nyandzaleyo! Imphisi" 36

Kubetfulela tingane kwane Imibuto yesivisiso yekukheta Kucocisana ngendzaba: umlayeto, balingisi nesibekandzaba. Kulingisa indzaba ngendzaba. Umsebenzi wesilulumagama.

18 Umfana lowamemeta: "Incola-mkhatsi!" 38

Kulingisa indzaba. Umsebenzi wekucocisana nekubhala ngesibekandzaba, balingisi nesakhiwo sendzaba. Kucatsanisa letingane kwane letimbili. Bafundzi bawusebentisa Inchubo kubumba indzaba yabo. Kucopha emagama lamasha netinchazelo kusichazamagama semfundzi.

19 Ticalo 40

Kwetfula ticalo neticu temabito neticu temabito. Tiyini ticalo. Kutfola ticalo nekutisebentisa kugucula umcondvo wemisho. Kudlala umdlalo wemkhumbimkhatsi. Kusebentisa imisho lecondzile nalemagalagala.

20 Taga netijobelelo 42

Kucocisana ngekutsi tiyini taga. Kucondzanisa taga nenshokutsi yato Singeniso etiphetfweni temabito. Kusho kutsini kutsi tijobelelo letivamile. Kutfola tijobelelo neticu temabito. Kusebentisa tijobelelo letiniketive emishweni. Kubhala emagama lamasha netinchazelo kusichazamagama semfundzi.

21 Licembe lemibalabala 44

Kufundza indzaba. Kucocisana ngebalingisi betilwane labanetiphawu tebantfu, sakhiwo sendzaba nekutsi indzaba ingahle iphetse njani. Kuphindza ucoce kulandzelana kwetigameko mayelana nebalingisi labehlukene. Emagama lasetjentiwe embhalweni. Kudvweba "libalave" kususela etigamekweni tendzaba. Kucocisana ngemacembu nicombela kutsi indzaba itawupheta njani.

Kufinyeta kulandzelana kwetigameko endzabeni ngekusebentisa lamagama lahlanganisako: ekucaleni, bese, emva kwaloko nasekugcineni.

22 Kwentekani emva kwaloku 46

Kuchubeka kwendzaba. Kuliingisa umdlalo ukhombela kutfutftuka kwesakhiwo sawo. Kufinyeta indzaba ngekulandzelana kwetigameko. Kubhala emagama lamasha netinchazelo kusichazamagama semfundzi.

23 Kuhlela indzaba 48

Kubhala indzaba ukhombela kulandzelana kwetigaba tayo kusuka esingenisweni, emtimbeni nasesiphetfweni sayo. Kubhala emagama lamasha netinchazelo kusichazamagama semfundzi.

24 Ticalo netaga 50

Kucocisana ngetaga, kudvweba nekutichaza. Umdlalo wemagama. Umchudzelwano ngesicalo nesijobelelo. Kutfola ticalo, tijobelelo neticu temabito. Kusebentisa emagama lasuka emdlalweni kwakha imisho.

Itheksthi yesicondziso Ithemu 1: Emaviki 7 - 8

25 Kufundza iresiphi 52

Kufundza iresiphi yekupheka isaladi yetitselo. Kubala tindleko nekutifola titsako tekupheka netintfo lotawupheka ngato. Kubhala iresiphi yekupheka kudla lokutsandzako. Kusebentisa tabito telucobo. Kutfola tabito tekukhomba. Kubhala imisho usebentisa tabito tekukhomba.

26 Kusebenta ngetabito 54

Kusebentisa tabito tekukhomba- loku, loko, leti naleto. Kubhala imisho usebentisa tabito tekukhomba.

27 Kwabobani loku? 56

Kutfola nekusebentisa tabito tebuniyo. Kukheta tabito letifanele. Kubhala emagama lamasha netinchazelo kusichazamagama semfundzi.



28 Yakha ikhathuni yelintjwele 58

Kufundza itheksthi yeticondziso. Kuphendvula sivisiso ulandzele ticondziso. Kucocisana ngekulandzelana nekusetjentiswa kweticondziso. Kuniketa ticondziso letivakalako. Kucocisana ngetintfo letidzinge kaka nenchubo. Kubhala ticondziso netintfo letidzinge kaka kwakha ikhathuni yelintjwele. Kusebentisa indlelancho yekuhlela kubhala ticondziso letehlukahlukene.

Itheksthi yelwati Ithemu 1: Emaviki 9 - 10

29 Titsini tindzaba? 60

Kufundza tindzaba letimbili teliphephandzaba. Kugcila etihlokweni letihamba embili, ngemugca, ngelusuku, ngendzima lesetfulo nekusetjentiswa kwemibhalotitfombe netibonwa. Kuphendvula imibuto yetheksthi kuletsa inshokutsi nekutifola timiso. Kusebentisa timphawu tenkhulumo netiphetfo letifanele.

30 Kwetfula tindzaba 62

Kuhlela luhlaka lwe-athikili yeliphephandzaba usebentise emagama latibuti (kuphi, yini, njani? Njll) Kufaka imicondvo ndzawonye ngemacembu. Kusebentisa inchubo yekubhala. Kubhala tindzaba usebentisa sikhatsi lesengcile. Kubhala i-athikili yeliphephandzaba timiso tetihloko letihamba embili ngemugca njll. Kulungiselela nekwetfula inkhulumo lemayerelana ne-athikili yeliphephandzaba Kubhala emanotsi enkhulumo letawubhalwa usebentise sikhatsi lesengcile. Kusebentisa bunyenti. Kucopha emagama lamasha netinchazelo kusichazamagama semfundzi.

31 Kwetfula inkhulumo 64

Emasu tekwetfula inkhulumo lelungiselwe. Bunyenti. Tihlole.

32 Kubhala indzaba 66

Kulungiselela kubhala indzaba legcile kubalingisi, sakhiwo, sinekandzaba nesiphetfo Kubhala indzaba encwadzini lengulokusikiwe.





Asifundze

Lenzaba iyinganekwane. Tinganekwane tindzaba lebetitekwa bantfu kadzeni. Betingabhalwa phasi kepha betisakatwa live lonkhe ngemlomo titekwa bantfu. Sonkhe siyatati letinye tinganekwane, njengetilandzelo, noma tingoma tetinganekwane. Letinyenti tinemilayeto lekhsetsekile.

Kwesukesukela, le emandvulo! Bekukhona umfana loneminyaka lelishumi lobelusa. Onkhe emalanga ebechuba timvu atiyise emadlelweni kute titfole luhlata. Onkhe emalanga lomfana ebahlala ngephasi kwesihlahla lesitsite egcumeni lentsaba abuke umhlambi wetimvu. Ngekuhamba kwesikhatsi weva anesitunge. Langa limbe wacabanga kutsi angatjabulisa ngani. Nango asukeka amemeta, "Imphisi! Imphisi! Sitani bo! Nansi imphisi icosha timvu!"

Baseva lenhlabamkhosi bantfu emmangweni beta bagijima bacanca intsaba bayowucosha imphisi. Kepha nabefika entsabeni abazange bakhandze samphisi. Batfola lomfana nje lowabahleka wagegetseka.

"Ungamemeti kutsi, 'imphisi' nangabe kute imphisi!" kusho sinye sakhamuti simtsetsisa. Babuyele emuva bantfu bahamba bakhonona basehla intsaba.

Ngelusuku lolulandzelako, umfana aphindze amemete, "Inyandzaleyo! Imphisi! Imphisi! Sitani bo! Nansi imphisi icosha timvu!" Bantfu bemango baphindza beta bagijima bacanca intsaba kuyomsita kucosha imphisi.

Kwatsi lapho nabaphindza babona akutsi akunamphisi batsi, "Yemfana, ubohlaba inyandzaleyo nakukhona lokumatima lokungahambi kahle. Ungatsi nje, 'imphisi' kani kute imphisi!"

Wamamatseka kancane nje umfana asababuka babuyela emuva, behla intsaba ngekukhonona.

Emva kwemalanga lambalwa, umfana wabona imphisi imfumfutsa timvu. Washaywa luvalo. Wamemeta, "Imphisi! Imphisi! Sitani bo!"

Kepha bantfu emmangweni bacabanga kutsi usachuba lomdlalo wekubayenga. Kwabate namunye lowaya kuyomsita.



Ebusuku ngalelo langa, bantfu emmangweni bamangala kutsi lomfanyana longumelusi akabuyi ngani lamuhla netimvu. Bahamba bayomfuna. Bamkhandza akhala ahleti yedvwa.

"Bekunemphisi sibili! Itidlile letinye timvu, letisele tibalekile! Ngihlabe inyandzaleyo! Aniketi ngani kutongisita?" Washo abibitseka.

Lomunye umuntu lomdzala emmangweni wetama kudvudvuta umfana basachubeka babuyela emuva.

"Sitakusita kutsi utfole letimvu letilahlekile ekuseni," kusho umuntu lomdzala abeka tandla takhe ehloambe lemfana. "Kepha kumele ufundze kutsi nawuphike kucamba emanga kute lotakukholwa nasewukhuluma liciniso!"



Asikhulume



Kwentiwa yini kungeti muntfu kutosita?

Yentani kulingisa ngalenzaba. Kudzingeka umfana, imphisi, timvu kanye nebantfu bemmango.

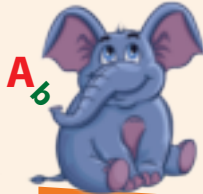

A B

Sisebenta ngemagama

Tfola lamagama iphazili yemagama.

khonona

tfusa

khala

k	h	o	n	o	n	a	t
s	l	i	i	s	i	k	f
m	e	m	e	t	a	h	u
i	k	o	m	k	o	a	s
o	i	s	a	i	s	l	a
t	s	i	n	a	t	a	s
k	a	t	g	o	g	n	i
g	s	k	a	t	k	s	o

hlelisa

memeta

emanga

sinata



Asibhale

Fundza lemibuto bese ubiyela luhlavu eceleni kwemphendvulo lengiyo.

Yini leyenta umfana amemete atsi "Imphisi?"

A	Ebenesitunge afuna kutsi kube khona lomnakako.
B	Ebecabanga kutsi kunemphisi.
C	Ebefuna kucamba emanga.
D	Ebefuna kutfusa imphisi.

Yini leyenta bantfu bemmango bangeti kutomsita nakamemeta?

A	Bebaphishanekile basebenta emasimini abo.
B	Bebacabanga kutsi unemanga futsi.
C	Abazange bamuva nakamemeta.
D	Bebafuna kutsi imphisi idle timvu.

Ngusiphi sihloko lesifanele lendzaba kuleti?

A	Lusuku lapho imphisi idla timvu.
B	Umelusi lomncane.
C	Umfana lowahlaba inyandzaleyo.
D	Ngalolunye lusuku phasi kwentsaba.

Ifundzisa sifundvo sini lendzaba?

A	Nawucela lusito kute lotakusita.
B	Ungamemeti kakhulu.
C	Nawulibala kucamba emanga, kute lotakukholwa noma sewukhuluma liciniso.
D	Nawuvame kukhuluma emanga, kute longakusita noma sewukhuluma liciniso.



Asifundze

Thabo ebetsandza kakhulu kuba ngumabukwase. Ebehle abita umndeni wakhe kanye nebangani kutsi abete batowubona incola-mkhatsi lebekatsi uyibonile. Abevame kumemeta atsi, "Wotani nibone nansi umkhumbimkhatsi!" aphindze atsi, "Sitani bo kwehle intfo lengatiwa esibhakabhakeni".

Njalo nje Thabo nakamemeta loku bekusuka bonkhe bantfu edolobheni bagijime baye lapho atsi ubone khona incola-mkhatsi. Nabefika lapho bebangaboni lutfo. Wabese ubatjela kutsi "Hhawu seyihambile!"

Thabo wakwenta loku kabili katsatfu – kwabenela bantfu.

Ngalelinye lilanga, Thabo wayibona sibili umkhumbimkhatsi. "Sitani bo!" Washo amemeta, "Kwehlele incola-mkhatsi etsafeni. Sitani bo, ngiyanicela! Ukhona yini longangisita!"

Kute loweta.

Kusenjalo, kwehla umuntfu loluhlata satjani kulomkhumbimkhatsi. Watsi kuThabo, "Ngicela ungisite tsine! Ngidzinga phethiloli nekudla ngitowupha umndeni wami. Bantfwabami bafile yindlala badzinga kudla masinyane! Ngicela usiletsele emacembe, abe manyenti sibili!"

"Yemake-e! Sitani bo!" kumemeta Thabo. "Kunebantfwana labalambile lapha etsafeni!"

Kepha kute loweta kutewusita.

Ngako Thabo wehla wenyuka netihlahla akha emacembe. Nakacedza kwenta loko wagijima waya egalaji kuyowutsenga phethiloli. Umuntfu loluhlata wabonga wagangadza.

Thabo ebedzinwe ayinkhatsa wavele walala phasi nayisuka incola-mkhatsi.

"Yini lokwa Thabo?" kubuta make wakhe abona umkhumbimkhatsi imbimba iya etulu.

"Kusitani kukutjela make," kusho Thabo enyusa emahlombe. "Noma ngingakhuluma, ngeke ungikholwe nje."

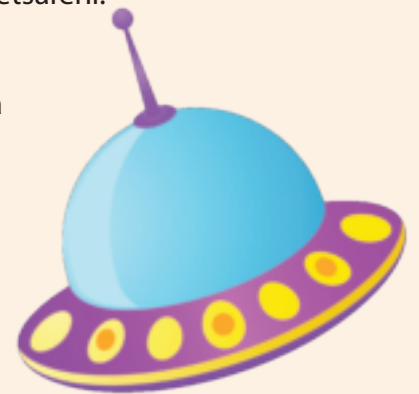



Asikhulume

Lingisani ngalenzaba. Nidzinga umuntu longatiwa, bantfwana bemuntu longatiwa, Thabo kanye namake wakhe.

Ifanana njani lenzaba nalena yemfana lowamemeta watsi "Imphisi!"?



Asidbhale

Cabanga ngaletindzaba totimbili bese ugcwalisa lelithebula.



Indzaba	Ngubani umlingisi lomcoka?	Itsini indzaba?	Utsini umlayeto wenzaba?
Umfana lowamemeta watsi "Imphisi!"			
Umfana lowamemeta watsi "umkhumbimkhatsi"			



Asibhale

Nyalo bhala yakakho indzaba lengacishe ibe li-120 emagama ngemfana noma intfombatana lebeyikhalela kusitwa. Cala indzaba yakho ephepheni bese ucela umngani wakho akubukele yona. Emva kwaloko yibhale kahle kulesikhala lesingentasi.

Sihloko sendzaba yakho	
Ukhala ngani?	
Kwentekani ngalanga linye lapho kubate khona lositako?	
Yini umphumela waloko?	
Ifundzisani lenzaba?	





Yini sicalo?

Sicalo akusilo ligama leliphelele. Yincenye yelibito leba sekucaleni kwelibito legucukako nangabe libito lisuka ebunyeni liye ebunyentini.

sicalo luhlavu lwemagama ekucaleni kwelibito. Singawugucula umcandvo weligama.



Asente loku

Buka lesibonelo. Kwentekani nawuhlanganisa sicalo nesicu selibito? Litsini ligama lelisha?

Sicalo	Sicu seligama
si-	ve

Condzanisa leticalo neticu letifanele ngentasi

Sicalo	Sicu
um-	-bane
imi-	-fula
si-	-su
ba-	-fundisi
in-	-ja

Biyela sicalo kulelo nalelo gama kulawa lalandzelako.



Asibhale

Word cloud containing the following terms:

- tibane
- bafundzi
- umlimi
- umuti
- inkhomo
- lifasitela
- lihashi
- imbuti
- lifu
- umfati
- sivalo
- lubhaca



Asibhale

Faka ticalo letinye emabitweni ladwetjelwe kugucula lokushiwo ngulemisho.

Umfana uyathula ekilasini

Bantfu bayeta.



Lusuku:

E M A G A M A
L
A
M
A
S
H
A

Sikolo sivuliwe.

Kumele tinja tikhungwe kusihlwa.

Wabona libhayisikili lelibovu.



Siyatijabulisa

Asidlale umdlalo wemoya-mkhatsi. Sebentisa lidayizi netibali kudlala. Nishingishe nisuka kunombolo 1.

16 Nibuya ngekuphepha emhlabeni 	15 	14 	13 Uhlangana nemuntfu loluhlata. Awukwengce umdlalo usakhuluma naye
9 Uyakwati kuhamba enyangeni. Shingisha uye ku 12. 	10 	11 Ungawubona umhlaba. Shingisha uye ku15 	12
8 	7 Udzinga kugcoka tembatfo tasemoyenimkhatsi. 	6 	5 Uyefika enyangeni. Tsatsa lesinye sikhatsi sekudlala.
1 Shingisha. 	2 	3 Shingisha uye ku 10 	4



Asikhulume

Coca ngaloko lokucabangako ngaletaga. Chubeka udvwebe umugca uye enchazelweni lengiyo esibayeni lesingese kudla.

Taga yimisho lenenhlakanipho leyetfula umlayeto lotsite ngebunkondlo.

Hamba tuba bayokuhlutsa embili.

Bomjingi namkhotsane.

Ingwe idla ngemabala

Kabogwala akukhalwa.

Hamba sandla buya sandla

Sento lesihle sibongwa ngalesinye futsi lesihle.

Umuntfu utitsandzisa ngesimilo sakhe lesihle.

Noma ungabaleka uyobatfola labatakulungisa.

Labo bangani labakhontene kakhulu.

Bantfu labatsandza kuthula abavami kuba sengotini.



Yini tijobebelelo?

Tijobebelelo tifana neticalo, kuphela nie tona tibhalwa ekugcineni kwesicu selibito kugucula lokusniwo libito.

Sibonelo:
tijobebelelo -kati lesisho bukhulu nebulili na -ana lesisho buncane sisho "bukhulu nebulili".

Tisho kutsini letijobebelelo?

Sijobebelelo	Inchazelo
-ana	sinciphiso
-kati	sikhuliso



Asibhale

Dvwebela ticu temabito.
Chubeka ubiyele tijobelelo ekugcineni kwalamabito.

Words to be placed in the correct category:

- intsabakati
- inkhosikati
- indlovukati
- lukhunyana
- inyokana
- imbutana
- livekati
- inyamana
- umukhwana
- umkhonokati
- lucetwana
- imfana
- indishana
- lizembekati
- sinkhwana
- inkhonyana
- imbutikati
- sandlakati
- siswana
- umntfwana
- intsandvokati

Khetsa emagama lasihlanu bese uwasebentisa emishweni.

Sebentisa sijobelelo loniketwe sona emagameni ladvwetjelwe.

-kati	Wabona inyoka le _____ wabona inyoka <u>lenkhulu</u> .
-kati	Thandi utsenge i _____ thandi utsenge <u>shukela</u> .
-ana	Inkhomo <u>inyatsela inyoka</u> _____
-ana	Busi akajabuli bamuphe <u>imbuti</u> _____
-kati	Kati wami <u>ugibela intsaba</u> _____.
-kati	Live laseZimbabwe _____.





Asifundze

Etinganekweneni letinyenti tilwane tiyakhuluma tiphindze titiphatse njengebantfu. Fundza lendzaba ubese ucabanga ngalabalingisi labatilwane.

Ungakafundzi

- Buka titfombe netihloko bese wetama kucombelela kutsi umbhalo utaba ngani. ● Hlola ngenhloso likhasi kutfolo kutsi utawufundza ngani.

**Usafundza**

- Catsanisa kucombelela kwakho naloku lokufundzako. ● Nakukhona siceshana longasiva kahle, phindza usifundze ngesineke. Sifundze uphakamise livi.



Sihlahla besime engadzeni. Kwesuka umoya lomkhulu, licembe lelincane lacala lanyakata.

Ladzilika esihlahleni. Lehla kancane, kancane late lawela etjanini ngephasi kwesihlahla. Bekuhleli kati etjanini. "Sawubona cenjana leliluhlatana," kubingelela kati. "Ngingadlala nawe?"

Licenjana belisetawutsi yebo nawuphindza futsi umoya uvunguta ngemandla. Hhushu! Kuhusha umoya, ube uliphephula uliphosa etulu, etulu esibhakabhakeni. Umoya waphhephula licembe waliyisa le khashane. Wase uyalidzilita. Lehla kancane, kancane licenjana late lawela ngasemgwacweni.



"Sawubona cenjana lelimtfubi," kusho inyoni eceleni kwemgwaco. "Utawuhlala nami yini?" "Hmm, simanga ke lesi" kusho licembe. Kati utsite ngiluhlata. Nyalo inyoni itsi ngimtfubi. Ingabe vele umbala wami unjani?



Licembe belisafuna kubuta inyoni lapho umoya uphindze uhhusha. Hhushu! Nango utsatsa licenjana uliphosa etulu esibhakabhakeni. Umoya waphakamisa licembe waya nalo khashane. Wase uyaliwisa, lehla kancane, kancane licembe late latsi cababa etsafeni.

Bekunetinkhomo etsafeni, tihlwabula tjani.

Lenye yetinkhomo yeta yabuka lelicenjana lelincane. "Muuu!" kusho inkhomo. "Sawubona cenjana leliliphuti". "Impela simanga lesi," kusho licembe. "Kati utsite ngiluhlata inyoni yona yatsi ngimtfubi. Nyalo inkhomo itsi ngiliphuti. Kani vele umbala wami unjani?"



Licenjana bese litsi nje libuta inkhomo nawuphindze uhhusha futsi umoya. Hhushu! Nango umoya uliphephula uliphosa etulu esibhakabhakeni. Wenyuka nalo waya etulu kakhulu. Wase uyalidzilita. Lehla kancane, kancane licenjana lawela ngesineke entsatjaneni.



Lusuku:

E M A G A M A

L

A

M

A

S

H

A



Asikhulume

Yini leyenta licembe kutsi lidzilike esihlahleni?
 Lahamba njani licembe kusuka esilwaneni ngasinye liye kulesinye?
 Umbhali ulisebentiselani ligama lelitsi "hhushu"?
 Tikhona yini letinye tindzaba lotatiko lapho tilwane tikhuluma khona?
 Ucabanga kutsi yini letawulandzela kulendzaba?
 Ucabanga kutsi lendzaba itawuphetsa njani?



Asente loku

Dvweba umkhondvo lolandzela indlela leyahanjwa licembe lite lifike enkhomeni.



Asibhale

Manje chaza sitfombe sakho usebentisa lamagama: "kwekucala", "kwase", "emva kwaloko" na "ekugcineni".

Kwekucala licembe

Kwase

Emva kwaloko

Ekugcineni



Asifundze

Asibone kutsi iphetsa njani indzaba.



Licenjana lahlala lapho sikhashana. Imbuti yasondzela kulo yatsi. "Sawubona cenjana-bovana. Ngabe kutohlala nami kulentsaba yini?" "Hmm! Simanga lesi" kusho licembe. "Kati utsite ngiluhlata, inyoni yatsi ngimtfubi, inkhomo yona yatsi ngiluphuti. Manje imbuti seyitsi ngibovu. Ngiyafisa kutsi kantsi vele ngingumbala muni?"

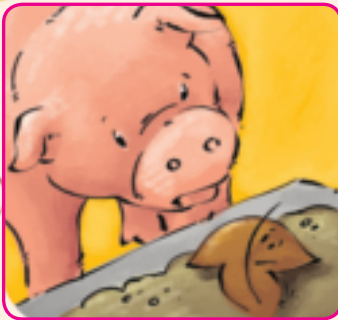

Licenjana lahlala lapho labindza dvu. "Sawubona cenjana lelinsundvu," kusho ingulube. "Ngicishe ngakudla nje khona nyalo. Ngabe umoya ukuphephule wakuletsa lapha yini?" "Hhey! Tiga phela leti" kusho licembe. "Kati utsite ngiluhlata, inyoni yatsi ngimtfubi, inkhomo yona yatsi ngiluphuti. Imbuti yatsi ngibovu. Nyalo ingulube seyitsi nginsundvu. Ngiyafisa kutsi ngimbala muni?"



Kusenjalo umfana wabona licembe walicobonga. "Buka," kusho umfana kunina. "Buka nail licembe leligolide. Buka onkhe lamanye emacembe. Onkhe aluhlata, amtfubi, aluphuti, abovu, ansundvu, lamanye aligolide." "Yebo," kusho unina. "Nyalo loku selengcile lihlobo, emacembe asanemibala yelikwindla."

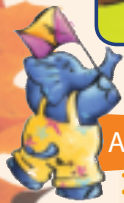

Asente loku

Lingisani indzaba ngalenzaba
Udzinga balingisi labayimfica

- Munye umuntu utawuba licembe
- Bantfwana labasitfupha babe tilwane
- Munye umuntu abengumfana
- Munye umuntu abe ngumake
- Ekugcineni, munye umuntu utawucoca lenzaba.

Lococako ucoca
incenye yenzaba
lengakashiwo ngulaba:
tilwane, umfana, make
nelicembe.



Lusuku:



Asibhale

Licembe lakhuluma netilwane letingaki? Tihlele bese uyasho kutsi sisinye silwane salitjelani licembe.

Silwane	Satsini ecembeni?
1	
2	
3	
4	
5	

Umfana watsini ngembala welicembe?

Make wemfana wagcina atsini ngembala welicembe?

Ucabanga kutsi iliciniso lendzaba? Usho ngani?

Ucabanga kutsi yenteka ngayiphi inyanga lendzaba? Ukusho ngani loku?



Asikhulume

Phindza ubuke indzaba yelicembe lelincane.

- Khuluma ngekutsi indzaba yacala njani
- Shano kutsi indzaba yaphetsa njani.



Asibhale

Dweba sitfombe lesikhomba kutsi indzaba yacala njani bese ubhala indzima ngekucala kwenzaba.

Cale ubhale luhlaka lwenzaba bese ucela umngani wakho akuhlalele yona. Sale uyibhala ngebunaka etikhaleni letingentasi. Indzaba yakho kumele lbe nemagama la-120–140 budze.



Lusuku:



Asente loku

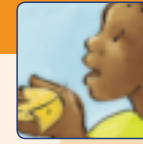
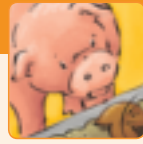
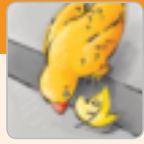

Dvweba sitfombe ngalokwenteka ecembeni lisaphephuka bese ubhala indzima ngalokwenteka endzabeni nendzaba.

Large empty rounded rectangular box for writing.

Five horizontal lines for writing.

Dvweba sitfombe kukhomba kutsi indzaba yaphetsa njani bese ubhala indzima ngesiphetfo.

Large empty rounded rectangular box for writing.

Five horizontal lines for writing.

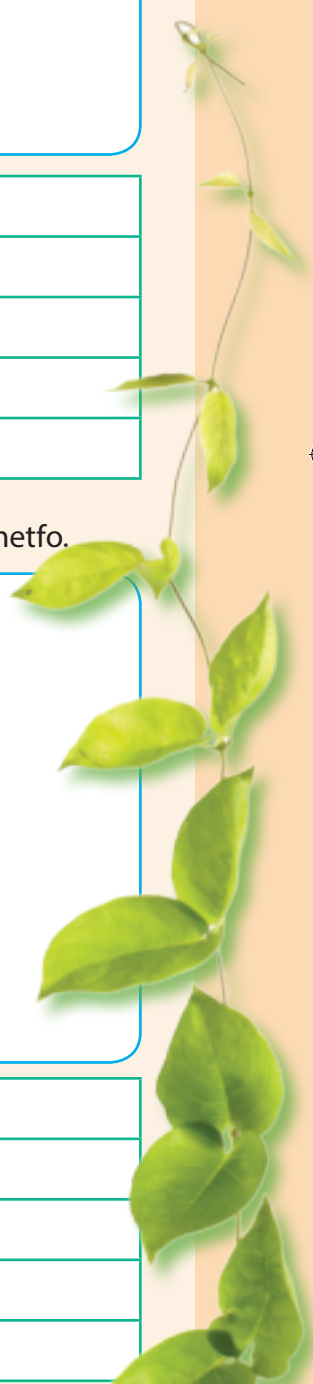



Asente loku

Fundza letaga bese ucoca ngekutsi tisho kutsini. Dvweba sitfombe lesikhomba kutsi tisho kutsini taga. Ekugcineni bhala umusho kuchaza saga.

1

Tandla tiyagezana.

1. Kuhamba kubona.
2. Hamba juba bayokuhlutsa embili.
3. Sisu sibekelwa ngephandle.
4. Liso liwela umfula ugcwele.

2

Budze abuphangwa.

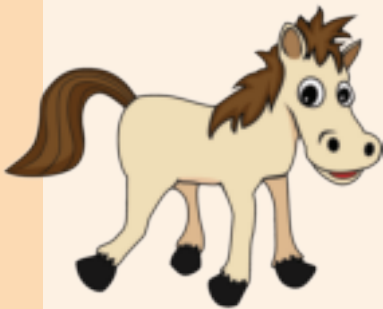

3

Tandla tiyagezana



Lusuku:

Kucudzelana ngesicalo nesijobelelo



Siyatjabulisa

Manje dlalani lomcudzelwano wetijobelelo neticalo. Bonani kutsi ngubani lonelitubane lelisembili kudvwebela ticalo noma tijobelelo.



Asibhale

Khetsa emagama lasihlanu esitfombeni bese uwasebentisa kwakha imisho.

THISHELA: Sayina

Lusuku



Asifundze



Umlayeto ngamunye ucala ngesento.



Asibhale

Iresiphi sesaladi yetitselo

Titsako





- 2 emahhabhula 2 emathespinu ashukela
2 bhanaana 1 phopho
1 liwolintji 1 phayinaphu

Indlela

1. **Cata** emahhabhula uwacobe abe tikwele.
2. **Coba** bhanaana abe sicabati.
3. **Cata** phopho bese umcoba abe tikwele.
4. **Cata** phayinaphu bese umcoba abe tikwele.
5. **Hlanganisela** titselo endishini.
6. **Hluta** liwolintji.
7. **Tsela** iuzi esaladini.
8. **Vuvutela** shukela.



Udzinga malini kwenta isaladi yetitselo?

	emaRandi	emaSenti
 R1,50 kukunye		
 R2,00 kukuye		
 R6,00 kukunye		
 R4,00 kukunye		
Sekukonkhe		



Asikhulume

Wentani emva kwekucoba bhanaana?
Wentani embi kwekuvuvutela shukela kusaladi?

Tfola kutsi usebentisa titja tini kwenta isaladi. Tibhale phasi.

Lusuku:



Asibhale

Manje bhala yakho
iresiphi yekudla
lositsanzako



Asente loku

Fundza ngamunye umusho bese ubiyela ngalokubovu, tabito longatisebentisa esikhundleni semabito.

Intfombatana ihlala eThekwini.

Mine	wena	tsine	yona	kona	tona	bona
------	------	-------	------	------	------	------

Umfana ungumdlali webhola yetinyawo lokahle.

Mine	wena	tsine	yena	kona	tona	bona
------	------	-------	------	------	------	------

BoJabu naPhila batsandza kudlala ibhola yetinyawo emva kwesikolo.

Mine	wena	tsine	yena	kona	tona	bona
------	------	-------	------	------	------	------

Inja itsandza kubhukusha emfuleni.

Mine	wena	tsine	yona	kona	tona	bona
------	------	-------	------	------	------	------



Indlela yekupheka i.

Lokudzingako

Indlela

Sabito
ligama lelima
esikhundleni
selibito. Senta
imisho ibe mifisha
iphindze ibe
malula kuyisho
noma kuyifundza.



Asibhale

Gcwalisa nga **loku** noma **lokwa**.

Tabito tekukhomba tikhomba intfo noma tintfo. Sisebentisa sabito sekukhomba njenga: **leli** noma **lawwa** nangabe intfo idvutane. Sisebentisa sabito sekukhomba **edvute**, **bucalu** noma **khashane**.

	dvute	bucalu
Bunye	leli	lelo
Bunyenti	lawwa	lawo



_____ lijazi lami.



_____ yinyanga.



_____ ngumgwaco lengihlala kuwo.



_____ ngumkhumbi.



_____ yiBiko Road.

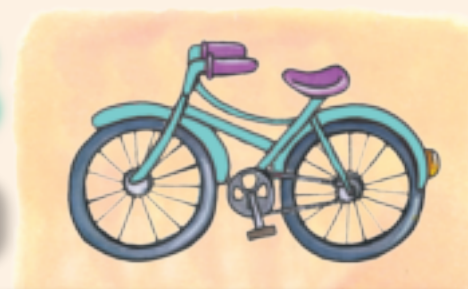

_____ libhayisikili lami.



Asibhale

Bhala imisho lemine (4) lecala nga **loku** noma **loko**.

Lusuku:

Nyalo yetama letinhlobo **taletabito tekukhomba**.

Gcwalisa nga **loku lesa laba leti** noma **leto**



_____ kudla kwami.



_____ timbali lami.

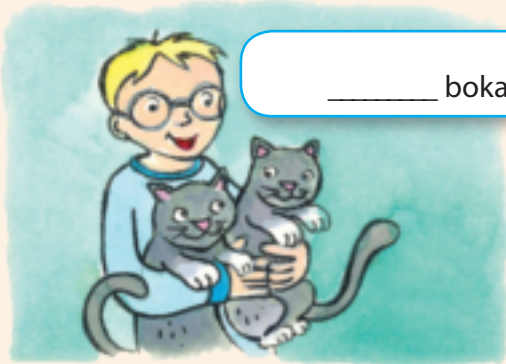

_____ bokati bami.



_____ situlo sathishela wami.



_____ tinkhanyeti.



_____ timoto.



Asibhale

Bhala imisho lemine (4) icale nga **leti** noma **leto**.

Kwabobani loku?



Asibhale

Dvwebela sabito lesingiso kulowo nalowo musho kulena lelandzelako.

Lesi sidududu sakhe/takhe .		Lobu bakhe/takhe .
Lena yimoto takhe/yakhe .		Leti tabona/tabo .
Lena yipheni tawena/yakho?		Lesi sakho/wena .
Lesi sikolo sakho/takho .		Leti tatsine/tetfu .
Leli lijazi akhe/lakhe .		Lokwa yena/kwakhe .
Lolucingo nguwe/lwakho?		Loku kwamine/kwami .
Lena yinja yami/mine .		Lena yinja yami/mine .



Asibhale

Catsanisa imisho lengesancele nemisho lengesekudla lenesabito sebuniyo lobufanele.

- Lena yimoto yetfu.
- Lesi sidududu saNomsa.
- Lena yinja yami.
- Leti tincwadzi tebangani bami.
- Leli lihembe laThabo.
- Leti tincwadzi takho.

- Lesi sakhe.
- Leti tabo.
- Leli lakhe.
- Loku kwakhe.
- Le ngeyetfu.
- Le ngeyami.

Sabito sebuniyo ligama lelimela libito nalelikhomba kutsi kwabani.



Sebentisa sabito sebuniyo emigceni lengakabhalwa lutfo eceleni kwemisho lengiyo.

Sebentisa lamagama lapho kuvuma khona kukusita.

lakitsi
yetfu
yakhe
lwakhe

- Yimoto yaJohn. Ngeyakhe.*
- Lena yingubo ya-Andile. Nge _____.
- Lena yimoto yetfu. Nge _____.
- Lolu lucingo lwaThabo. Nge _____.

- Leti tincwadzi tebafana. Te _____.
- Lolu lucingo lwaJim. Lwa _____.
- Leli lipulazi lemndeni wakitsi. La _____.

Lusuku:



Asibhale

Catsanisa imisho
leseluhlwini
lwekucala naleyo
leseluhlwini
lwesibili. Buka
emagama
ladvwetjelwe.
Atakusita kukhetsa
tabito letingito.

<u>Mine nemndeni wami</u> asihlali eBhisho.
<u>Maria</u> akawubhali umsebenti wesikolo ebusuku.
<u>Inja</u> yakitsi ayiyidli inhlanti.
<u>Wena</u> awuwudlali umlabalaba entsambama.
<u>Jabu</u> akabhukushi esikolweni.
<u>Bantswana</u> abawatsandzi emahhabhula.
<u>Mine</u> ngiteinja yekufuywa.
<u>Mine nemnaketfu</u> asilali nga 8 enhloko.

Udlala ibhola yemphebeto.

Udlala ibhola yetinyawo.

Batsandza emawolintji.

Sihlala eMthatha.

Ubukela mabonakudze.

Idla ematsambo.

Silala nga 9 enhloko.

Nginendlovu.



Siyatjabulisa

Sita Jim kutfola indlela yakhe leya ekhaya. Kufanele ulandzele indlela letsatfwa libhayisikili kumsita kutfola umkhondvo wendlela.

CALA



LIKHAYA



THISHELA: Sayina

Lusuku



Asikhulume

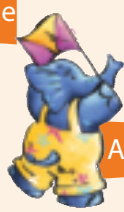

Asente loku

Fundza umyalo bese uchazela umngani wakho lokufanele nikwente kwakha lintjwele.

Lokudzingako

Sikhatsa sensontfo yekukolosha lemtfubi

1 liphayiphi lekuenta kuhlobe noma luhwayela lolutsambile

Emehlo, umlomo wenyoni netinyawo ekhasini lelijutjiwe Iglu lenemandla

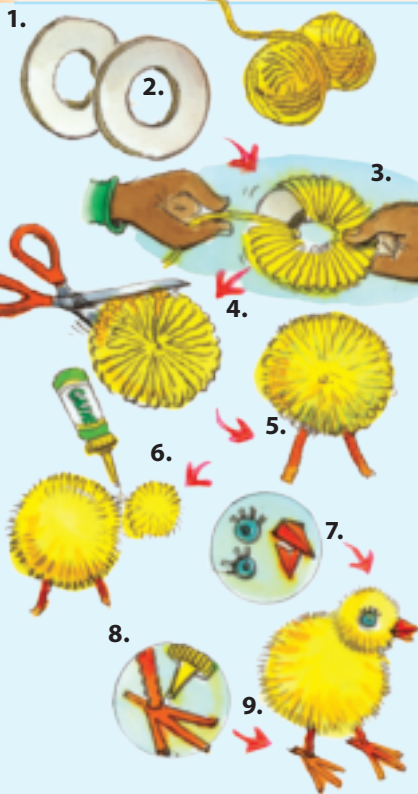

Indlela yekwakha emapom-pom akho

1 Dwweba tindingilizi letinkhulu letimbili, tifane ncamashi, esiceshini selikhathibhokisi. Nyalo tijube.

2 Dwweba tindingilizi letincanyana ngekhasi kwaletu letinkhulu. Tijube, kute kutsi leti letinkhulu bewutijubile tibe netimbobo emkhatsini.

3 Beka ndzawonye letindingilizi, bese ugocotela insontfo lemtfubi ingene esikhaleni lesisemkhatsini, igege iphumele ngaphandle tite tindingilizi timbonyeke ngci. Ungasebentisa imicu yensontfo lemibili noma lemitsatfu kanyekanye kumbonya masinyane tindingilizi.

4 Usebentisa tikelo letikhaliphile, juba insontfo emkhatsini walapho kucina khona tindingilizi letimbili.

5 Faka liphayiphi lekuhlobisa noma luhwayela lolutsambile lingene emkhatsini kwakha imilente yelintjwele.

- Beka umucu wensontfo emkhatsini wetindingilizi temakhathibhokisi ubophe ucinise.
- Yenta emafindvo lamabili, bese ukhipha lamakhadi.

Nyalo yakha lakho lintjwele.

6 Namatselisa ndzawonye lamapom-pomu lamabili.

7 Goba kwekugeza emaphayiphi noma luhwayela lolutsambile kwakha imilente yelintjwele lemibili.

8 Kuloko lokujutjiwe ekhasini ngemuva encwadzini, juba tinyawo, emehlo kanye nemlomo wenyoni.

9 Namatselisa loku kubopom-pomu.

Asibhale



Yetsa lintjwele lakho ligama.

Udzingani kwakha emapom-pomu?

Uyidzingelani iglu?

Lintjwele lelikhathoni



Asente loku

Buka letitfombe bese ubhala umyalo lotawulandzelwa kwakha lintjwele lelakhiwe ngelikhathoni lemacandza. Wubhale ephepheni lekulungisa bese uwubhala kahle ngentasi.



Ungawasebentisa lamagama lawa kukusita.

pendi likhathoni lelicandza ngaphandle ngekhati ncola sikelo macalantsatfu wabobunjwa

Udzinga tintfo tini tekusetjentiswa?

Imilayeto

- 1
- 2
- 3
- 4
- 5
- 6
- 7

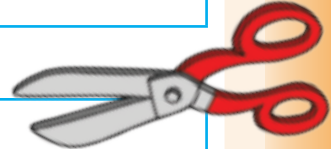

A

Ligama
leliphephandzaba

TIKHATSI

TABOTWANA 22 Mabasa 2015

Lusuku

Loneminyaka le-11 –ukhcita incwadzi yekupheka

Sihloko

Zoe Bain

Umugca-sicalo



Indzima yesetfulo

Jack Witherspoon ubukeka njengalomunye umfana nje loneminyaka le- 11. Untjwiza ngesikeyithi-bhodi, adlale ibhola yetinyawo, futsi uyatsandza kupheka

Kodwa Jack, locitse sikhatsi sakhe lesinyenti alwa nekugula lokumatima, usandza kukhcita incwadzi yakhe yekucala yekupheka, lebitwa ngekutsi yi “*Twist it up*”.

Jack waba nenshisekelo yekupheka aneminyaka lesitfupha nakacitsa sikhatsi lesidze esibhedlela. Bekavame kubukela tinhlelo kumabonakudze esibhedlela. Ngulapho-ke lapho atfola khona luhlelo lokutsiwa yiFood Network. Wacala wakha takhe tindlela tekupheka asesesibhedlela, wase ubuya ekhaya uyabuketa kutsi tiyasebenta yini.

Incwadzi yaJack itsengiswa mhlaba wonkhe, unikela ngalenywe imali yakhe layitfola encwadzini etinhlanganweni letisita bantfwana labaphuyile lababese bayagula.



Asikhulume

Fundza omabili ema-athikili A na B. Ecenjini lakho khulumani ngema-athikili A na B. Khulumani ngetimphendvulo talemibuto.



Ungakafundzi

- Buka titfombe netihloko bese wetama kucombelela kutsi itheksthi utaba ngani.
- Hlola ngenhloso likhasi kutfola kutsi utawufundza ngani.



Usafundza

- Catsanisa kucombelela kwakho naloku lokufundzako. ● Nakukhona siceshona longasiva kahle, phindza usifundze ngesineke. Sifundze siphimise.

Titsini tihloko futsi tisidvonsa njani kutsi sinake?

Indzima yekucala ku-A ikhuluma ngani?

Indzima ngayinye ikhuluma ngani?

Utsini umlayeto we-athikili?



Sikolo iNew Town siyancoba futsi

8 iNdlolwenkhulu 2015

Bheki Phakati

Liklasi leLibanga 4 lesikolo iNew Town lizuze umklomelo nakuhalaliselwa Lusuku lweMhlaba lweNcwadzi itolo. Likilasi leLibanga 4 lifundzele bantfwana beMabanga 1 ne 2 esikolweni

Umntfwana weLibanga 4 ngamunye ufundzele bantfwana bemabanga bemabanga langaphasi. Liklasi leLibanga 4 litentele letinye tetincwadzi. Letinye tincwadzi betiletfwe bakhiciti mahhala hha. Bantfwana labancane beLibanga 1 ne 2 batitsandzile letincwadzi temibalabala. Linyenti lalabantfwana libuya emakhaya laphuyile late tincwadzi letinhle kangaka ekhaya.

Umcudzelwano wekwenta Sibekiso-semtsamo lofundziwe

Emantfombatana lamabili eLibanga 4 ancobile kumncintiswano wekwenta Sibekiso-semtsamo lofundziwe. Bancobi labajabule kakhulu, boBongi Dube naMary Smit, bazuze umklomelo wetincwadzi letili- 10 ngekwakha tibekiso-ncwadzi letisimanga.

Bongi Dube
naMary Smit

Bomphetsa
bemcudzelwano

Wekwenta
sibekiso
semtsamo
lofundziwe
Sibekiso-ncwadzi.



Asibhale

Faka ticalo talamabito ladwetjelwe.

Ngicela ____ -pheni yami.	Ngifuna ____ -jezi kumakhata.
Uyifundzile ____ -ncwadzi ngekudla ____ -swidi lamanyenti?	Uzuze umklomelo wekudweba kahle ____ -tfombe.
____ -fana bekagula.	Ngicela ____ -nkhwa tsine?
____ -fundzi belibanga 4 bancobile.	Utsenge ____ -moto lensha.

Kusebentisa sicalo **sebunye**, noma **sebunyenti** ngemfanelo. Nasikhuluma sicalo selibito sihambisana nesivumelwano ekucaleni kwesento "**Umfana** hamba ngemoto." **Bafana** **ba**hamba ngemoto"

Faka luphawu lolungilo ekugcineni kwalemisho.

Halala umbhalo waJack uphume embili ____

Lamuhla bekuLusuku lweMhlaba lweNcwadzi ____

Ngubani lotfole umklomelo ____

Sikolo iNew Town siwutfole njani umklomelo ____



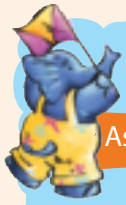

Asente loku

Sebenta nemngani wakho kuhlela yenu i-athikili yeliphephandzaba ngemphumelelo letsite esikolweni senu. Indzatjana yenu kumele ibe ngemagama la- 60 – 80 emagama budze.

Cabangani ngesihloko lenitawubhala ngaso. Nigcwalise sihloko sendzaba yenu emkhatsini libalavengcondvo lenu bese nigcwalisa tintfo letine lenitawubhala ngato emabhokisini lamane. Ningalusebentisa libalavengcondvo kunisita kubhala i-athikili yenu yeliphephandzaba.



1

2



I-athikili yeliphephandzaba letfu itsi:



3

4



- Sebentisa libalavengcondvo kukusita kuhlela kubhala kwakho.
- Bhala luhlaka
- Cela umngani wakho akulungisele emaphutsa.
- Buketa umbhalo wakho ulungise emaphutsa
- Wubhale ngebunono ngebunono ebhukwini lakho.



Lusuku:

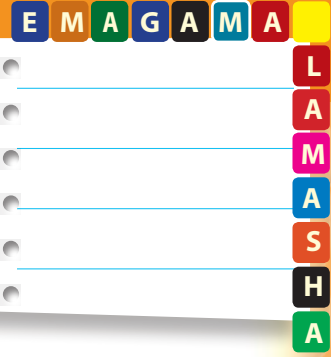

TIKHATSI TABOTWANA

Sihloko

Lusuku

Handwriting practice area with two columns of blue horizontal lines. The right column is shorter than the left one.

Dvweba sitfombe ngendzaba yakho

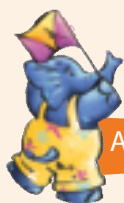

Asente loku

Lungisa inkhulumo legcile endzabeni yakho yeliphephandzaba.

Sebentisa lamasu kukusita.

EMASU ENKHULUMŌ LELUNGISELWE

- Kwetfula kwakho kufanele kube nesingeniso, umtimba kanye nesiphetho.
- Landzelanisa tigameko ngendlela lefanele.
- Khumbula kuma kahe.
- Sebentisa liphimbo lelingilo.
- Cinisekisa kutsi bonkhe bayakuva.
- Khuluma kahe kuvakale.
- Buka tetsamelilwati.



Asibhale

Takhele emanotsi lamafisha.





Asibhale

Emabito avamise kuba nebunye nebunyenti. Ase ubuke lelibito sib: **linye licandza, mabili emacandza**. Kodvwa kukhona emabito langenabo bunye noma bunyenti lokufute uwafundze uwakhumbule.

<p>1</p> <p>Munye umntfwana</p> <p>Babili _____</p>	<p>2</p> <p>Linye litinyo</p> <p>Mabili _____</p>	<p>3</p> <p>Linye lilanda</p> <p>Mabili _____</p>	<p>4</p> <p>Lunye lunyawo</p> <p>Timbili _____</p>
<p>5</p> <p>Linye litamatisi</p> <p>Mabili _____</p>	<p>6</p> <p>Linye lizambane</p> <p>Mabili _____</p>	<p>7</p> <p>Linye lingoza</p> <p>Mabili _____</p>	<p>8</p> <p>Yinye imvu</p> <p>Timbili _____</p>
<p>9</p> <p>Munye umuntfu</p> <p>Babili _____</p>	<p>10</p> <p>Munye umfati</p> <p>Babili _____</p>	<p>11</p> <p>Yinye inhlanti</p> <p>Timbili _____</p>	<p>12</p> <p>Linye ligundwane</p> <p>Mabili _____</p>
<p>13</p> <p>Linye live</p> <p>Manyenti _____</p>	<p>14</p> <p>Lunye luswane</p> <p>Timbili _____</p>	<p>15</p> <p>Yinye intfombi</p> <p>Timbili _____</p>	<p>16</p> <p>Yinye imphisi</p> <p>Timbili _____</p>

1 bantwana, 2 ematinyo, 3 emadada, 4 tinyawo, 5 ematamatisi, 6 emazambane, 7 mangoza, 8 timvu, 9 emadvodza, 10 bafati, 11 inhlanti, 12 emagundwane, 13 emave, 14 tinswane, 15 tintfombi, 16 timphisi

Fundza inganekwane

Nginga	😊	☹️
fundza inganekwane.		
fundza iresiphi.		
fundza ticondziso.		
fundza i-athikili yeliphephandzaba.		
tfola sihloko, ngemugca ngemugca, singeniso.		
hlela ngibhale i-resiphi.		
hlela ngibhale imilayeto yekwenta intfo.		
hlela ngibhale titsako tekupheka.		
combelela tindzaba netipheto tato.		
lingisa indzaba		
tfola balingisi, sakhiwo, sibekandzaba nekuvetwa kwebalingisi.		
sebentisa ticalo netijobelelo.		
sebentisa tabito tebuniyo netekukhomba ngemfanelo.		
cala imisho ngabofeleba ngiyigcine ngabo ngci.		

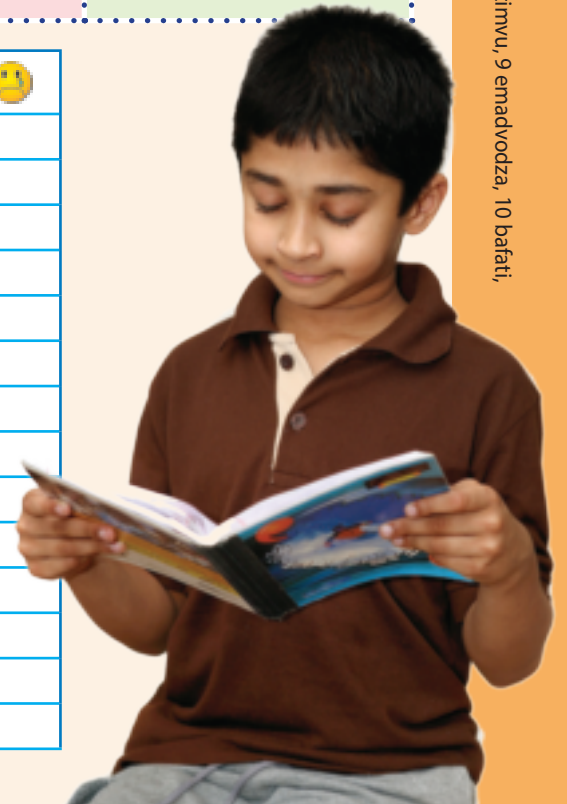



Asibhale

Coca nemngani wakho ngendzaba lofuna kuyibhala. Gcwalisa imibono yakho kulelikhasi.



- Sebentisa libalavengcondvo kukusita kuhlela kubhala kwakho
- Bhala luhlaka
- Cela umngani wakho akulungisele emaphutsa
- Buyeketa umsebenti wakho ulungise emaphutsa
- Bhala umsebenti wakho ngebunono.

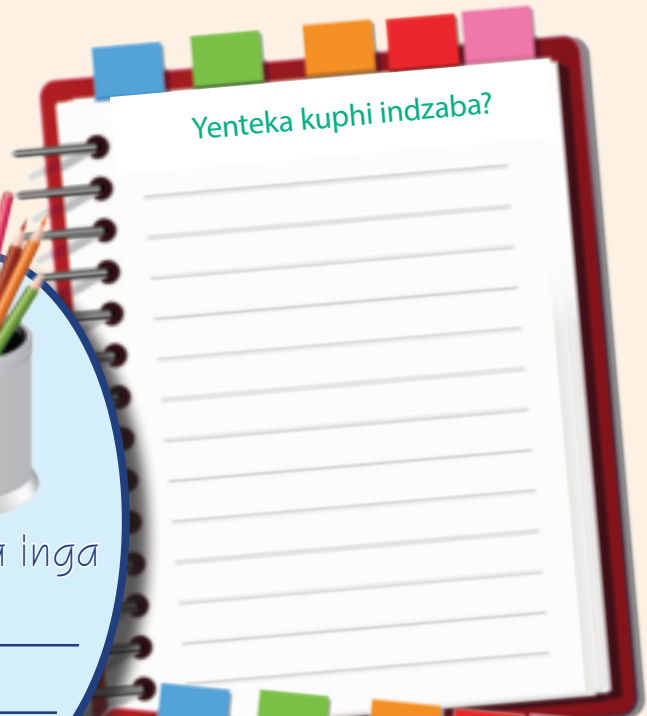

Lendzaba inga

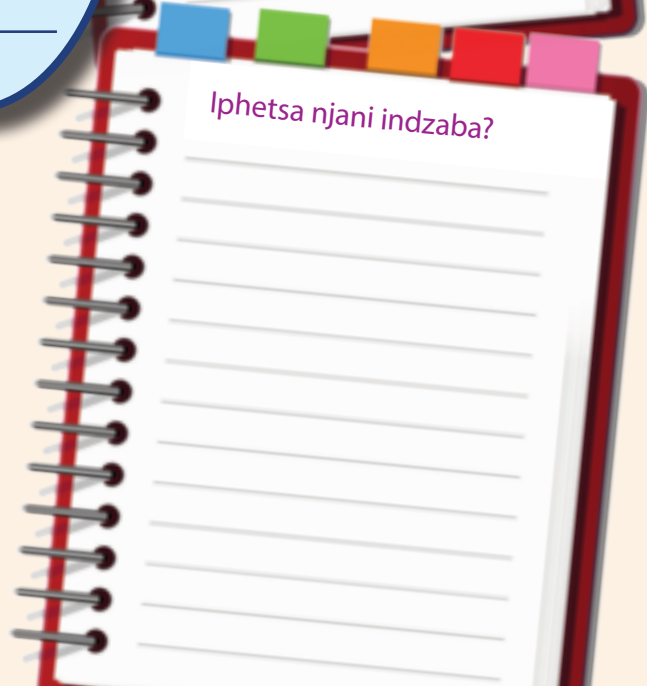

Yakha yakho incwadzi. Juba likhasi lelilandzelako lalencwadzi. Juba emigceni lemacashati. Gocota likhasi emigceni. Bhala sihloko sencwadzi kulingephandle lencwadzi. Faka ligama lakho ngentasi kwesihloko, ngoba nguwe umbhali wendzaba. Dvweba sitfombe kulingephandle lencwadzi. Nyalo bhala indzaba yakho encwadzini.

IKHAVA YANGEMUVA



NGEMBHALI

Bhala ligama lakho

Umnyaka wakho

Lapho uhlala khona

8

Sinyatselo 4: Juba kulomugca lophelele ngemuva kwekunamatsisela incwadzi yakho ngesitepula.

IKHAVA



Dvweba sitfombe lapha.

Bhala sihloko sencwadzi lapha.

Gcwalisa ligama (wena ungumbhali).

1

Sinyatselo 1: Goca kulomugca wemacashati.

5

Chubeka nendzaba yakho lapha.

Dvweba sitfombe lapha.

4

Bhala umtima wendzaba yakho lapha.

Dvweba sitfombe lapha.



Dvweba sitfombe lapha.



Dvweba sitfombe lapha.



Cala ubhale indzaba yakho lapha.

Four horizontal blue lines for writing.

2

Phetsa indzaba yakho.

Four horizontal blue lines for writing.

7

3

Four horizontal blue lines for writing.

Chubeka nendzaba yakho lapha.



Dvweba sitfombe lapha.

9

Bhala lokwenteka ekugcineni kwendzaba yakho.

Dvweba sitfombe lapha.



Sifundvo 3: Kusembhalweni lowufundzako

Umbhalo lwatiso Ithemu 2: Emaviki 1 - 2

33 Utsini ngesimo selitulu 70

Fundza umbhalo losicukatsilwati lonetibonwa. Fundza lishadi lesimo selitulu negrafu ngemvula. Kucocisana kususelwa eshadini lesimo selitulu. Kufundza lwati eshadini lesimo selitulu ngekucatsanisa timo telitulu etindzaweni letehlukene.

34 Lamuhla-ke litulu li ... 72

Kubumba lishadi lesimo selitulu usebentisa ticeshana letisikiwe. Kwetfula Luhlelo lwesimo selitulu kumabonakudze. Bafundzi baklommelisa tetfulo tabo kanye naleto tabontsanga ngemfanelo yekusebenta kahle.

35 Kuchaza emabito 74

Kusebentisa tichasiso kuchaza titfombe. Setfulo ngemazinga ekucatsanisa. Kwakha imisho usebentisa tichasiso letiniketive. Kucedzela indzaba ngekusebentisa tichasiso letifanele. Kucophela emagama lamasha naloko lakushoko kusilulumagama.

36 Kwenteke esikhatsini lesengcile 76

Sikhatsi lesengcile: tento letivamile naletingakavami. Kubhala idayari lesengcile. Kubona tento letisesikhatsini lesengcile. Kuphindza ubhale umbhalo kusuka esikhatsini lesitako kuya esikhatsini lesisandza kwengca. Tichasiso tekucatsanisa.

37 Kufundza ngematheksthi laticukatsilwati 78

Kufundza umbhalo losicukatsilwati – iphamfulethi. Sivisiso kususelwa kuphamfulethi. Kwakha iphamfulethi lenetinkhomba letibonakalako kuniketa kwatisa. Kubhala emagama lamasha naloko lakushoko kusilulumagama.

38 Kwatisa 80

Kuhlela kubhala iphamfulethi. Kwakha iphamfulethi uniketa lwati usebentisa lokubonakalako nembhalo. Kubhala emagama lamasha naloko lakushoko kusilulumagama.

39 Kufundza emashadi kutfolo lwati 82

Kufundza ibha-shadi ngemidlalo leyehlukene. Kuphendvula imibuto kususelwa kugrafu. Kwenta luphenyo nekusebentisa lwati kwakha igrafu. Kwetfula igrafu ecenjini.

40 Kucatsanisa tintfo 84

Umsebenti ngetichasiso leticatsanisako. Kusebentisa tichasiso tekucatsanisa kuchaza lokudvwetjiwe. Tichasiso tekucatsanisa lekumele tikhunjulwe. Kubhala emagama lamasha naloko lakushoko kusilulumagama emagama lamasha naloko lakushoko kusichazamagama sakho-ngco.

Kufundza indzaba lemfisha nekubhala kuchazwa kwemlingisi Ithemu 2: Emaviki 3 - 4

41 Kufundza indzaba: Belunjani lusuku lwaLulu 86

Kucedzela sivisiso kususelwa endzabeni. Kugcila ekutseni umlingisi logcamile ugucuka njani kusuka ekucaleni kwendzaba kufike ekugcineni kwayo Kubhala kafushane-nje ngebalingisi lababili kutsi ngabe umlingisi ngamunye: bekanjani ekucaleni nasekugcineni kwendzaba. Kwakha kulingisa ngemidlalo lokuveta kwendlala balingisi labehlukene endzabeni. Kusebentisa tichasiso kuchaza umlingisi endzabeni.

42 Kucabanga ngendzaba 88

Kubhala idayari ngeliso lemlingisi. Kubona onkhe emagama lachazako lasetjentiswe ekuchazweni kafisha kwemlingisi. Kubona inhloko netento emishweni. Kubhala emagama lamasha naloko lakushoko kusilulumagama.

43 Kubhala indzaba 90

Kuhlela kubhala indzaba lechaza itfutukise umlingisi. Kusebentisa libalavengcondvo kuchaza timphawu letimcoka temlingisi. Kubhala indzaba lechaza kutsi umlingisi ugucuke njani kusuka ekucaleni kuya ekugcineni kwendzaba.

44 Tento tenta umsebenti wato 92

Kubhala imisho kususelwa etentweni letikhonjiwe kulokudvwetjiwe. Kucondzanisa tento tesikhatsi samanje netesikhatsi lesengcile kanye kukhipha. Sivumelwano senhloko nesento. Kukhetsa tento letifanele. Kubhala emagama lamasha naloko lakushoko kusilulumagama.

45 Idayari yemfihlo yaMbali 94

Kufundza indzaba ugcile nemlingisi logcamile. Sivisiso nemibuto leholela ekuphawuleni kabanti ngebalingisi.

46 Banjani? 96

Kufinyeta indzaba ibe sesikhatsini lesengcile kudayari. Kucoca ngemlingisi logcamile netimphawu takhe. Kubona timphawu temlingisi logcamile nekusebentisa tichasiso kumchaza. Kubhala kuchazwa kwemlingisi logcamile. Timphawu tekubhala: inkhulumo lengumbiko netiphetho temisho.

47 Tento futsi 98

Tento letingakavami (bo-ati; -tsi -sho) Kugucula tento emishweni kusuka esikhatsini sanyalo kuye esikhatsini lesengcile. Sivumelwano senhloko nesento Kubhala emagama lamasha naloko lakushoko kusilulumagama.

48 Hlela kubhala indzaba 100

Kusebentisa inchubo yekubhala, kubhunga emaphuzu, kwenta luhlaka nekubuyeketa umbhalo.

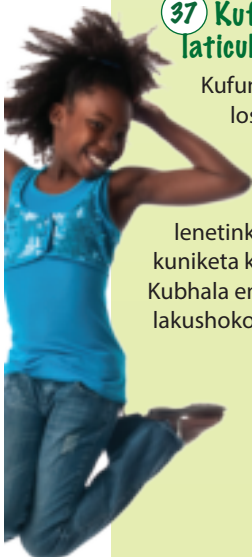



Ase sifundze libalave lesimo selitulu.

Ase sifundze

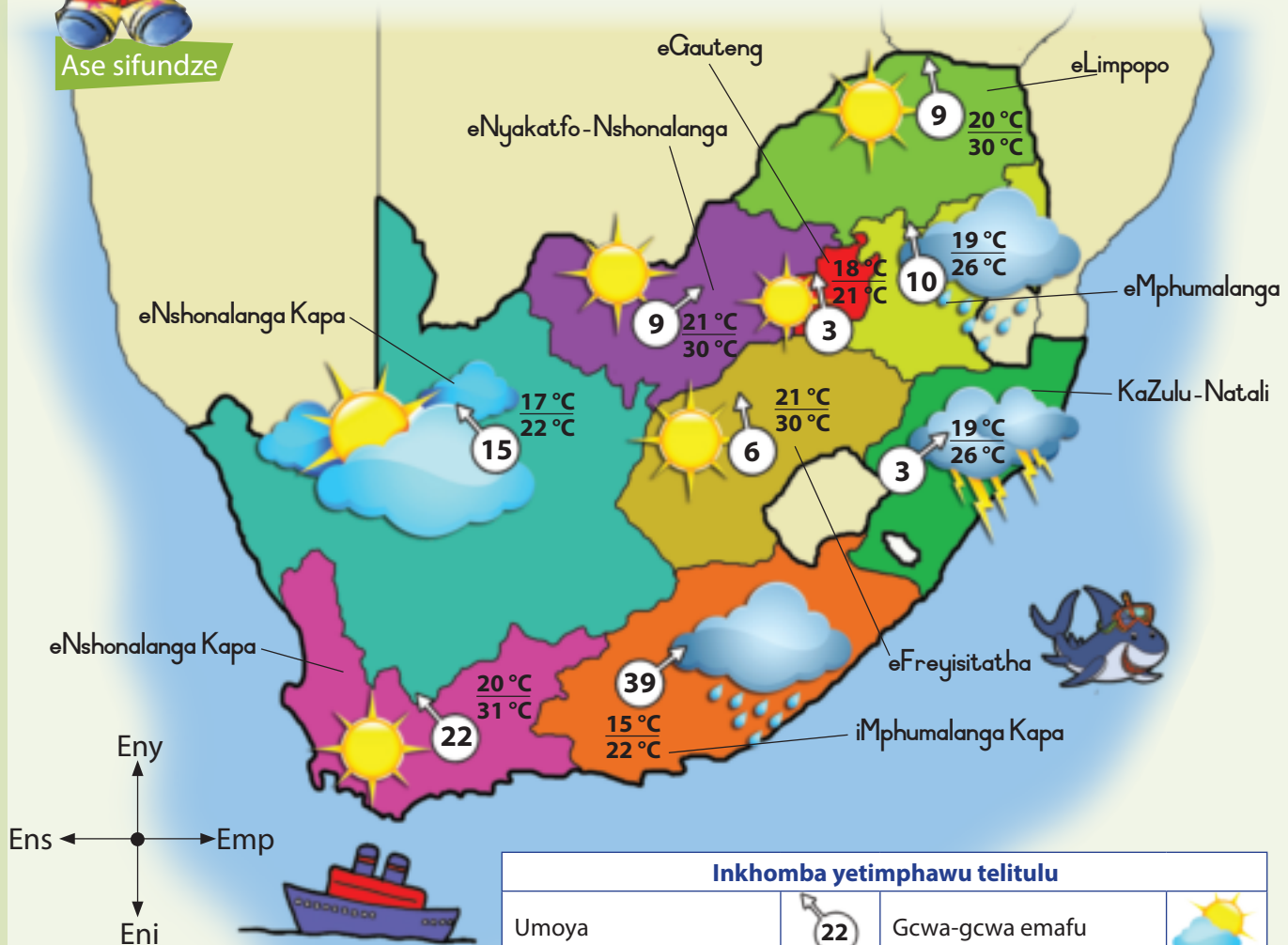

Inkhomba yetimphawu telitulu

Umoya	22	Gcwa-gcwa emafu	
Lizinga-kushisa	20°C / 31°C	Liyana	
Umbane nekudvuma		Libalele	
Lisibekele		Kunenkhungu	



Asikhulume Coca nemngani wakho ngelibalave lesimo selitulu.

- Litsini lishadi ngesimo selitulu esifundzeni sakho?
- Ngabe vele simo selitulu sinjalo lamuhla?
- Cocani ngesimo selitulu kuletinye tifundza.
- Timphahla tini lokufute tigcokwe bantfu eMphumalanga Kapa esimeni lesinje selitulu?
- Lapho simo selitulu sisihle khona? Lapho sisibi kakhulu khona? Shano kutsi kungani.

Lusuku:

Imvula ngenyanga: Newville



Asibhale

Ase uticabange utawufundza umbiko wesimo selitulu kuMabonakudze usebentisa lelibalave lapha ngesheya kwelikhasi. Bhala phasi loko lotakusho sifundza ngasinye.

Gcwalisa emagama etifundza.	Chaza simo selitulu. Cale usho kutsi lizinga-kushisa litakuba njani, bese uyasho kutsi ngabe litakuna, litakusibekela kumbe litakubalela.



Ase sifundze

Fundza lishadi lelikhombisa linani lemvula yaseNewville etinyangeni letili-12. Cocisana nemlingani wakho kutsi kwana imvula lenganani inyanga ngayinye.



Asibhale

Nyalo phendvula lemibuto.

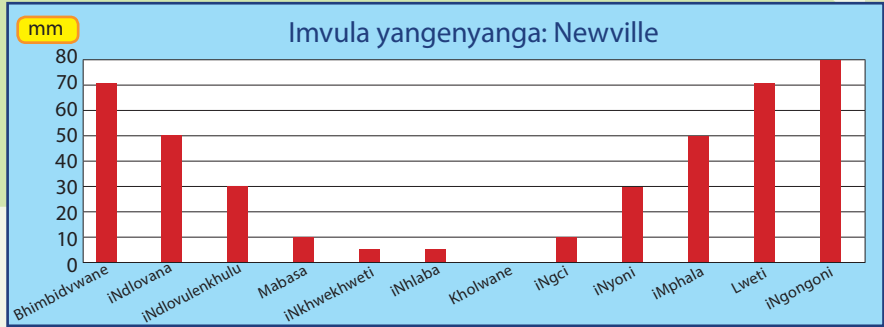

Nguyiphi inyanga leyaba nemvula lenyenti?	
Ngukuyiphi inyanga labelomise kakhulukati khona?	
Nguyiphi/tiphi tinyanga letakha sikhatsi semnyaka setimvula?	
Inganani imvula lenile lonyaka?	
Nguyiphi/tiphi tinyanga letaba nelinani lelifanako lemvula?	
Nguyiphi/tiphi tinyanga letabate imvula?	
Ucabanga kutsi ngusiphi sikhatsi lesikahle kakhulu kucala kulima? Usho ngani?	



kuyashisa

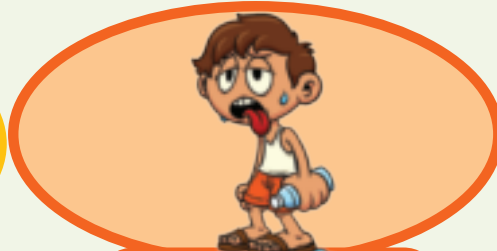

kuyashisa-shisa



kushisa kakhulu

THISHELA: Sayina

Lusuku



Asente loku

Yakha lishadi lesimo selitulu. Sika kahle letinkhomba tesimo selitulu lapha ekugcineni kwelikhasi utinameke kulelibalave etifundzeni letehlukene.



Asikhulume

Nase utinamatsisele tinkhomba, coca nemngani wakho ngelishadi lakho lesimo selitulu. Shano kutsi sinjani simo selitulu kuleso naleso sifundza.

Liyana

Lisibekele

Gcwa-gcwa emafu

Libalele

Kunenkhungu

Kumanyata nekudvuma

Mbayiyane

Umoya

Libalele

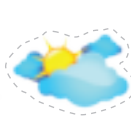

Lusuku:



Asibhale

Ase uticabange utjela babukeli baMabonakudze ngesimo selitulu. Chaza simo selitulu sifundza ngasinye. Esifundzeni ngasinye, niketa siphakamiso kubabukeli kutsi bangacokani kuleso simo selitulu. Batjele kutsi ngabe simo selitulu sitabanamtselela muni emisebentini yasekhaya (sib. kuhlamba timphahla), noma utsi abativikele ngemafutsa ekuvimba kushiswa lilanga. Yatisa balimi kutsi bangabheka simo selitulu lesinjani.

Sifundza	Simo selitulu
1	
2	
3	
4	
5	
6	
7	
8	
9	

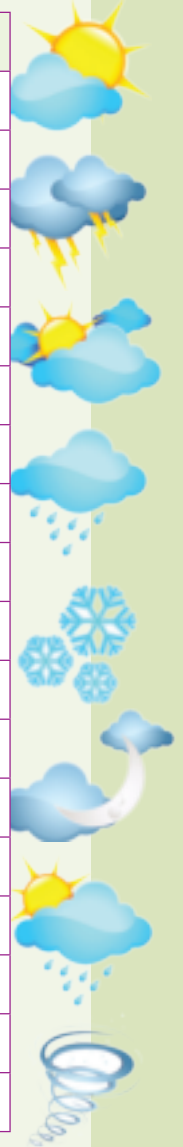

Asikhulume

Nyalo-ke yetfula umbiko wakho wesimo selitulu.



Sanibonani nonkhe, mine ngingu
lonetfulela salamuhla simo selitulu.

Kuhlola-nje

Ngabe ngikhonile	✓	✗
Kwetfula umbiko wami wesimo selitulu wevakala?		
Kuniketa lwati lolwenele ngesimo selitulu esifundzeni ngasinye?		
Kusebentisa lulwimi lolufanele umkhandlu webabukeli labadzala?		
Kusebentisa emagama "esimo-selitulu" lafanele?		
Kubukana-ngco nemkhandlu webabukeli nangetfula umbiko wami?		

THISHELA: Sayina

Lusuku

Lusuku:

E M A G A M A
L
A
M
A
S
H
A



Asibhale

Fundza lenzaba ngentasi. Sale ubhala sichasiso selibito ngalinye ubone kutsi tivanga indzaba kamnandzi njani.

Bekulilanga _____ .

Liwashi lami le _____ lakhala.

Ngehla embhedzeni wami lo _____ .

Ngagcoka libhuluko lami leli _____ nelijezi.

Nganatsa ijusi le _____ ngadla nesangweji.

Ngagibela ibhasi le _____ .

Nyalo-ke bhala imisho lesiphohlango ngekutsi indzaba iphetsa njani. Sebentisa tichasiso kuchaza onkhe emabito.

Blank writing area with horizontal lines.



nesivinini



nesivinini lesikhudlwana

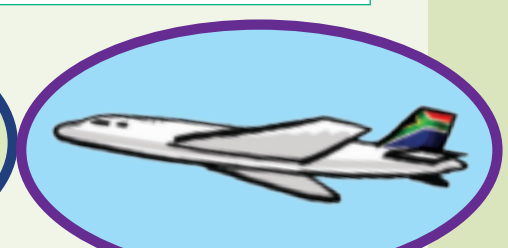

nesivinini lesikhulukati

THISHELA: Sayina

Lusuku

Sikhatsi lesengcile: Imvamisa nasibhala esikhatsini lesengcile sijobelela -ile/ele esentweni.

Letinye tento tehlukile kuloku tivele titsatse sijobelelo lesehlukile, sibonelo: utsi – utsite/utse. Sitsi leti tento letingakavami.



Asibhale

Bhala kudayari lokungacishe kube ngemagama la-40 ngalokwente ngemphelasontfo. Tonkhe letento lotisebentisako kufute tibe **sesikhatsini lesengcile**.

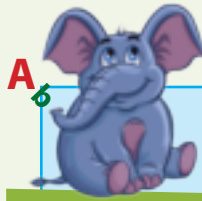

Sisebenta ngemagama

Dvweba umugca kucondzanisa tento tesikhatsi sanyalo nesikhatsi lesengcile.

dla

hamba

hleka

vuka

dlala

cala

funa

hambile

tsatsa

gijima

shayela

hlabela

gijima

bhukusha

tsenga

lala

hleBILE

vukILE

dlILE

hambILE

calILE

dlalILE

hambILE

funILE

gijimILE

tsatsILE

hlabELE

bhukushILE

shayELE

lele

gijimILE

tsengILE

Dayari Lotsandzekako

Nyalo-ke biyela tento letigcina nga -ile.

Dvwebela leto letingakavami naletikhombisa kubhalwa lokwehlukile kwesikhatsi sanyalo nesikhatsi lesengcile, sibonelo yisho – shito.

Lusuku:

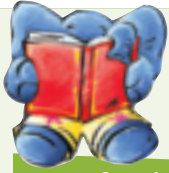

Ase sifundze

Fundza i-imeyili yaJim leya kuMbali. Ubhale **ngesikhatsi lesitako**. Biyela tento ku-imeyili yaJim. Phindza ubhale futsi loku lakubhalile **esikhatsini lesengcile**.

E M A G A M A
L
A
M
A
S
H
A

Ku

mbali@gmail.com

Ibuya ku

jimS@yahoo.com

11 Indlovulenkulu 2015

15:14

Mbali Lotsandzekako

Kusasa ngitakuya ekhempini yebhola letinyawo. Sitakuhamba ngebhasi sikhatsi lesingemahora lamatsatfu kufika lapho. Sitakudla sidlo setfu sakusihlwa emva kwekuchacha imitfwalo bese siyalala emva kwekushona kwelilanga. Sitawuvuka ngeluvivi bese sidla sidlo sasekuseni. Umcecheshi utasikhombisa kutsi siyishukumisa njani imitimba. Sitawudlala imidlalo lembalwa yebhola yetinyawo bese sibukela bobhayisikobho bebhola yetinyawo.

Iphuma ku

Jim

Tfumela



kuhle



kuhlana



kuhle kakhulu

THISHELA: Sayina

Lusuku



Ase sifundze

Linyenti lebantfwabesikolo lishukumisa imitimba sonkhe sikhatsi ngaphandle nje kwekucabanga ngako. Batishukumisa nabadlala emagcekeni noma nabakhahlela ibhola esikolweni noma bagijimela ibhasi.

Nawutishukumisa, usita umtimba wakho kukhula ucine khona utokwati kwenta loko lodzinga kutsi ukwentele kona. Yetama kuhlala ushukuma malanga onkhe! Kungani ungetami kubhukusha, kujoga, kuhamba, kushova libhayisikili, kutelula, kujayiva noma kudlala ibhola yetinyawo noma inethibholi?

Kutishukumisa kukunika inhliyiyo lejabulile

Uma utishukumisa inhliyiyo yakho ishaya kakhulu, uphefumula ngekuphangisa bese umtimba wakho nawo utfola umoya we-oksijini lowengetiwe.

Loku kwakha inhliyiyo yakho ibe nemandla.

Sonkhe sikhatsi sekutishukumisa umcoka.



Ngembi kwekufundza

- Buka titfombe netihloko bese wetama kucombelela kutsi umbhalo utaba ngani.
- Hlola ngenhloso likhasi kutfola kutsi utawufundza ngani.



Nakufundwa

- Catsanisa kucombelela kwakho naloku lokufundzako.
- Nakukhona siceshana longasiva kahle, phindza usifundze ngesineke. Sifundze uphakamise livi.

Imphilo yemntfwana



Bantfwana bafute kutishukumisa kanyentana bese behlisa sikhatsi sekubukela mabonakudze



Asibhale

Fundza lombhalo uphendvule lemibuto.

Luhlobo luni lwembhalo lolu?

A	Indlela-sipheko
B	Inganekwane
C	Umbhalo-Iwatiso
D	Umbhalo lochazako

Umbhalo utjela bantfwana kutsi bafute kwehlisa sikhatsi ekwenteni ini?

A	Kudlala kancane
B	Kubukela kancane mabonakudze
C	Kutishukumisa kancane
D	Kuhamba ngemoto kancane





Lusuku:

E M A G A M A

L
A
M
A
S
H
A

Lombhala Ubala lokutsatfu lokutfolako nawutishukumisa tekutishukumisa.

Handwriting practice lines for the first exercise.

Ucabanga kutsi usho kutsini umbhali nge“nhlityo lejabulile”?

Handwriting practice lines for the second exercise.

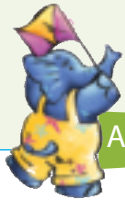

Bhala yakakho iphamfulethi kukhombisa bumcoka bekutishukumisa.

Asente loku

Large blank area for writing a story or poem about a child's hobby.





Asente loku

Hlela kubhala yakakho imphamfulethi.

Utawubhala ngani?



- Sebentisa luhlaka mcondvo kukusita kuhlela kubhala kwakho
- Bhala sandvulela kubhala
- Cela umngani wakho akucwaningisisele lesandvulela kubhala
- Fundzisisa ulungise emaphutsa
- Bhala indzaba yakho ngebunaka ebhukwini lakho.

1

Utawuniketa lwatiso ngani?

Blank writing area for step 1, containing five horizontal blue lines.

2

Lubaluleke ngani lolwatiso lolu?

Blank writing area for step 2, containing five horizontal blue lines.

3

Ngubani lotawusitakala ngalolwatiso?

Blank writing area for step 3, containing five horizontal blue lines.

4

Batsini bosolwati ngalesihloko?

Blank writing area for step 4, containing five horizontal blue lines.

Nguluphi lwati lofuna kuluniketa? Shano imicondvo lemibili.

Blank writing area for the first question, containing five horizontal blue lines.

Blank writing area for the second question, containing five horizontal blue lines.

Lubaluleke ngani lolwati lolu?

Blank writing area for the first question, containing five horizontal blue lines.

Blank writing area for the second question, containing five horizontal blue lines.





Asikhulume

Lomdvwebo ngentasi usatisa kutsi bantwana batsandza miphi imidlalo.

Wubukisise imizuzu lembalwa.

Imidlalo leyintsandvokati kubantwana

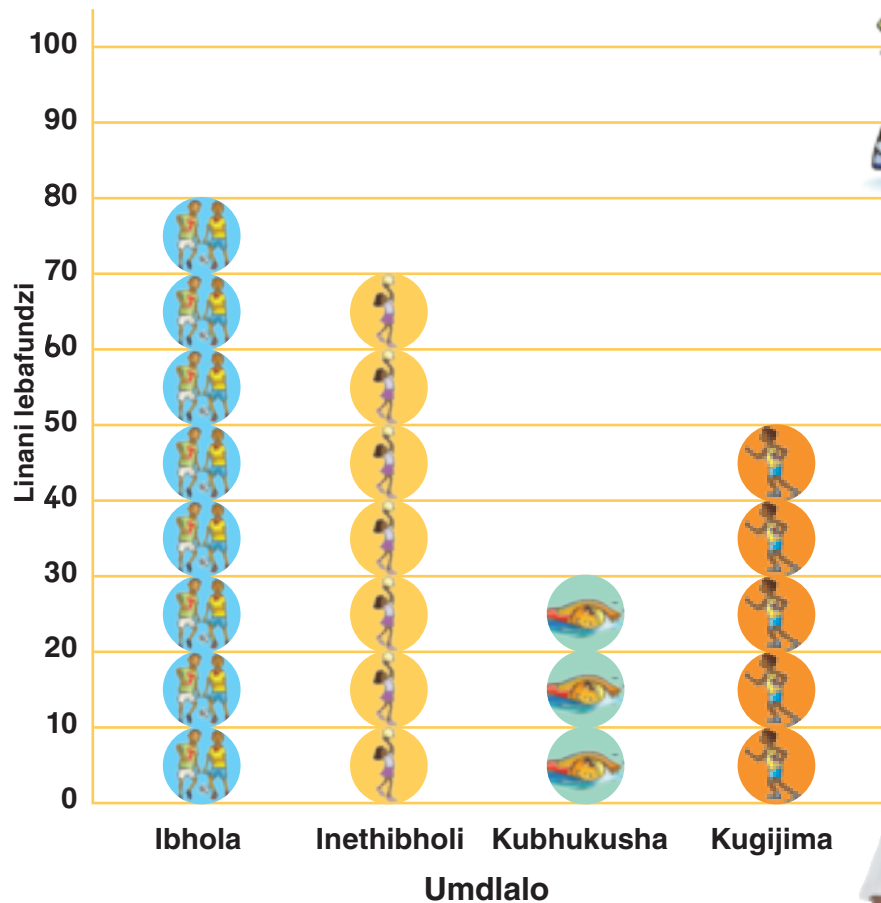

Asikhulume

- Loluhlobo lwesitfombe lubitwa ngekutsi legrafu lesitjela kutsi bangaki bantwana labangenele lemidlalo leballiwe.
- Bukisisa umugca wekugcina entasi bese utjela umngani wakho kutsi ngumiphi imidlalo leballiwe.
- Bukisisa tinombolo lapha ngesancele kwelishadi bese uyasho kutsi tinombolo tini letibaliwe.

Lusuku:



Asibhale

Nyalo-ke phendvula lemibuto.

Ngumuphi umdlalo longenelwe ngulabanyenti kakhulu?	
Ngumiphi imidlalo lengenelwe ngulabancane kakhulu ngelinani?	
Bangakhi bantfwana labatsandza ibhola yetinyawo?	
Bangakhi bantfwana labatsandza inethibholi?	
Bangakhi bantfwana labatsandza kugijima?	
Bangakhi bantfwana labatsandza kubhukusha?	

E M A G A M A

L
A
M
A
S
H
A



Asente loku

Buta lishumi lebangani kutsi mdlalo muni labawutsandza kakhulukati. Faka umbala emabhulokini ethebuleni ngentasi kukhombisa imidlalo labawutsandza kakhulukati. Cala phansi le nelithebula.

10				
9				
8				
7				
6				
5				
4				
3				
2				
1				
	Ibhola yetinyawo	Inethibholi	Kubhukusha	Kugijima

Lithebula lakho litawubukeka kanje.

10				
9				
8				
7				
6				
5				
4				
3				
2				
1				
	Ibhola yetinyawo	Inethibholi	Kubhukusha	Kugijima

Ngumuphi umdlalo labawutsandza kakhulukati? _____

Ngumuphi umdlalo labangawutsandzisisi? _____

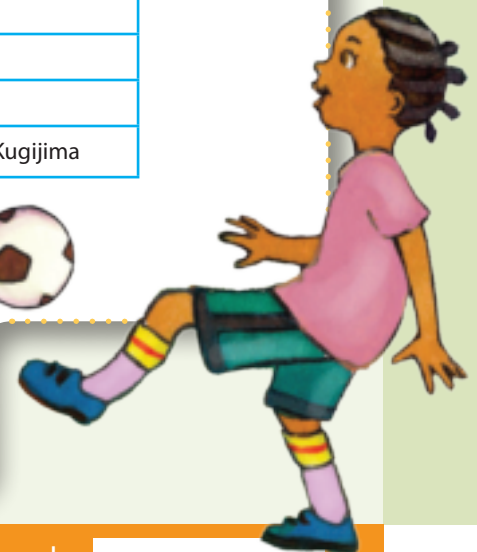



Asibhale

Gcwalisa sichasiso lesifanele kuchaza sitfombe ngasinye kuleti.

catsa kakhulu

dze

dzekati

cinile

ncane

khulu

catsa

khulukati

jana

ncanyana

jana

Ufundzile kutsi tichasiso tichaza emabito, sibonelo **inja lincane** noma **Inja yincane**.

Sibuye sisebentise tichasiso kucatsanisa tintfo:

Likati lincane. Ligundvwane lincanyana.

Intfutfwane yincane kakhulu.

 _____	 Rhudlwana	 _____
 -dze	 _____	 _____
 _____	 _____	 ncane kakhulu
 _____	 _____	 -dzekati
 _____	 catsana	 _____

Lusuku:

Tichasiso



Asibhale



Jim



Jabu



Ajay

Cedzela lemicondvo lecatsanisako

Jim unetimbali .

Emabhuluko aJim ma .

Jabu unetimbali -ana.

Emabhuluko aJabu ma .

Ajay unetimbali kakhulu. EMabhuluko a-Ajay ma .



Bonggi



Philile



Devi

Bonggi mu .

Bonggi unencwadzi le .

Philile mu .

Incwadzi yaPhilile i .

Devi mu kubo bonkhe.

Incwadzi yaDevi yona i .

Nginemali nje.

Lomutsi elulwimini .

Unemali le .

Lomutsi elulwimini .

Naye unemali le .

Lomutsi elulwimini .

Leti nguletinye tetichasiso lokufute utikhumbule.



Asikhulume

Bukisisa letitfombe bese utjela umlingani wakho kutsi ucabanga kutsi lendzaba ikhuluma ngani.



Ase sifundze

Fundza lendzaba bese ufaka sihloko lesihle salendzaba.

Ngembi kwekufundza

- Buka titfombe netihloko bese wetama kucombelela kutsi umbhalo utawuba ngani.
- Hlola ngenhloso likhasi kutfola kutsi utawufundza ngani.



Nakufundwa

- Catsanisa kucombelela kwakho naloku lokufundzako.
- Nakukhona siceshana longasiva kahle, phindza usifundze ngesineke. Sifundze ngekuphimisa.

Singeniso

Lulu bekasidzandzane seminyaka lelishumi lesinemhobholo. Bekahlala endlini lenkhulu endzaweni lenhle kakhulu. Njengoba bekayedvwa kabo, Lulu bekatefa kabi. Njalo bekafuna kudla lokumnandzi, abekufokofela embi kwebangani bakhe angabaphi nakubapha. Ebengabelani nangemathoyizi akhe futsi.

Ngalelinye lilanga entsambama ngeMgcibelo libalele, bo-Adam, Muzi naKate bahamba bayowudlala naLulu. Bancoma kumfundzisa sifundvo langeke asilibale nanini.

Umtimba

Muzi watsatsa sikephubhodi wakhe lomusha weta nawo. Bantfwana batsatsa ngemawala kuntjwiza baya enhla entasi ngetikephubodi. Lulu watsatsa indlela lendze leya ekhaya ngamtlototo waMuzi. Lulu bekacele batali bakhe sikephubhodi ngaKhisimisi kodvwa bala baphetsa kumtsengela. Watfukutsela wadvuba ngesikhatsi bangani bakhe bala kumboleka.

“Tfola wakakho mtlototo, Lulu,” kumemeta Adam. “Lapho-ke ungeta utowudlala natsi sonkhe!” Lulu weva umoya uphasi kakhulu futsi adzangele. Bekafise kutijabulisa ngaleyo ntsambama, kodvwa manje wavela adzinekile adzangele futsi. Wabona kutsi bekangenabubele bangani bakhe nekutsi ngahle bebadzangele kanganani.

Siphetfo

Khona manjalo wafikelwa ngumbono. “Kungaba njani ningene endlini sitowunatsa ijusi sidle nelikhekhe leshokholethi?” wabacela. “Emva kwaloko singadlala kungcondvomshini wami.” Bangani baLulu bamangala kubona lengucuko yemoya wakhe masinyane kangaka. Bakujabulela kutsi Lulu bese ayekele kuba ngugwebela kusakhe. Bacabanga kutsi loko kutawucala kutsi abelane ngemathoyizi nemaswidi akhe kalula.

(Isuselwe kuyeKuhlolwa kwe-ANA 2012.)

Lusuku:



Asibhale

Biyela luhlavu eceleni kwemphendvulo lengiyo.

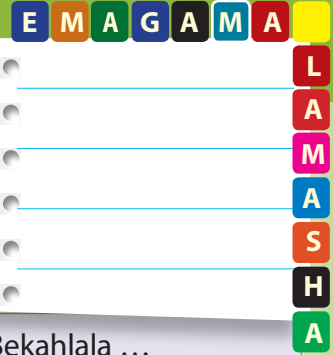

Bekaluhlobo luni lwemngani Lulu esicalweni?

- A Uyephana futsi unemusa
- B Uyemana futsi unemhobhola
- C Uyatsandzana futsi akemani
- D Uluhlata futsi unelulaka

Bekahlala kuphi Lulu? Bekahlala ...

- A emaphandleni esigodzini sekuthula
- B esitaladini lesiphitsitelako madvute nelwandle
- C endzaweni lenhle ngasedolobheni
- D endzaweni yemafulethi lamanyenti edolobheni

Bamvakashela nini bangani bakhe Lulu?

- A ngeMgcibelo mumbé ntsambama libalele
- B ngeMgcibelo mumbé kusihlwa kubandza
- C ngeMgcibelo mumbé ekuseni lihhusha
- D ngalelinye lilanga mantsambama ekuphumeni kwesikolo

Bangani baLulu bamenta njani wabona kutsi loku abekwenta akukalungi?

- A Emaphandleni esigodzini sekuthula
- B Bakhuluma naye ngekwabelana.
- C Bafuna kudlala ngemathoyizi akhe.
- D Bamtsengela siphó saKhisimisi.

Nguyiphi imisho kulenzaba lesitjela kutsi Lulu bekaticabangela yena kuphela?

Bativa njani bangani baLulu ngesimilo sakhe sekwemana?

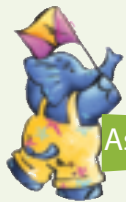

Asente loku

Ecenjini lakho, lingisani ngalomdlalo salenzaba. Nitawudzinga balingisi labane: Lulu, Mary, John naMuzi.



THISHELA: Sayina

Lusuku



Asibhale

Ticabange unguLulu. Bhala indzima lengacishe ibe ngemagama la-40 ufnyete ngalokwenteke kuwe lamuhla.

A large spiral-bound notebook with a red cover and a white page with horizontal blue lines for writing. The top edge of the notebook has several colorful tabs (blue, green, orange, red, pink) protruding from it.



Asibhale

Gcwalisa tichasiso uchaze kutsi Lulu bekanjani ekucaleni nasesiphetfweni salendzaba.

- abanelunya
- abetsandzana
- angemani
- aluhlata
- hlananiphile
- yemana
- nemusa
- yephana
- nelunya
- bukhali
- uyatsandzana
- unelusito
- yedzelela
- hlananiphile
- wonakele
- kwatile
- dvubile
- neluvelo



Lusuku:



Asibhale

Bhala umbhalo lochaza Similo saLulu ekucaleni kwalenzaba.
Uma sewuwucedzile, dvwebela tonkhe tichasiso lotisebentisile.

Handwriting practice lines for the first section.

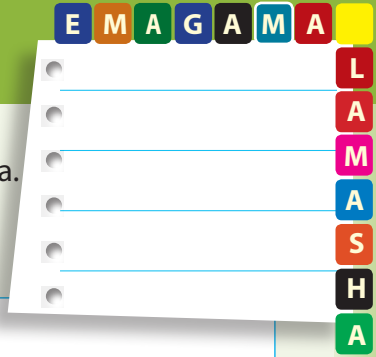

Nyalo bhala inchazelo lengaba ngemagama la-40 uchaze ngemngani wakho. Uma sewuwucedzile, dvwebela tonkhe tichasiso lotisebentisile.

Handwriting practice lines for the second section.

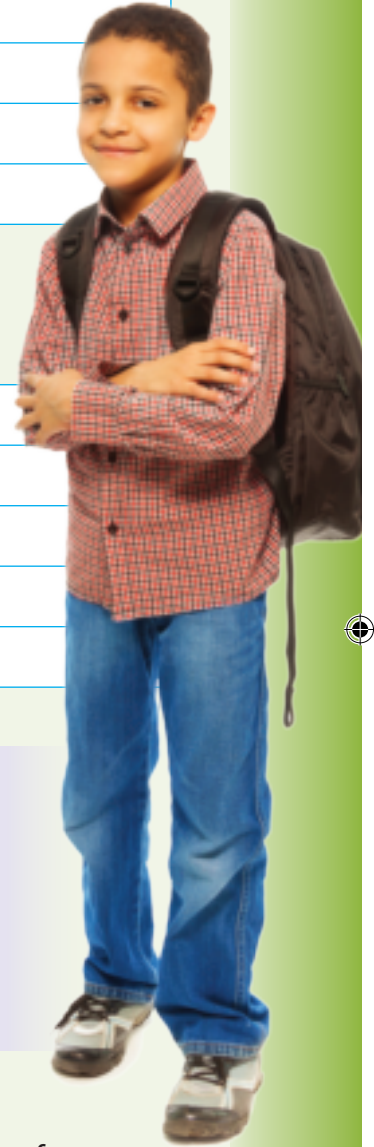

Kubukisisa tento

Tento ngemagama lasatisa kutsi muntfu noma intfo yentani.

Umfana ukhahlela ibhola. Licembe liwele emhlabatsini.

Sento ligama lelimcoka kakhulu emushweni; uma singekho umusho awubi nemcondvo lovakalako, sib. Umfana ibhola. noma Licembe ehlabatsini.



Asibhale

Fundza lemisho bese udvwebela tonkhe tento. Ubese ubiyela lomuntfu noma intfo leyenta sento. Lawa magama onkhe atakuba ngemabito.

Lulu udle ishokholethi nemashibusi.	Bantfwana badlale engadzeni nakhabo Lulu.
Lulu wente litiya.	Inja icoshe Muzi.
Bantfwana badlale kungcondvomshini yaLulu.	Inja iyakhonkhotsa.
Lulu wabelane ngemathoyizi akhe nebantfwana.	Lulu utsele ijusi bantfwana bayinatse masinyane.



Asikhulume

Hlela indzaba ngemuntfu lonjengaLulu logucula similo sakhe indzaba isachubeka. Sebenta nebangani bakho nicambe indzaba ngemuntfu lobekangatsandzi muntfu kodvwa kamuva waba nemusa nenhlitiyo lenhle.



Asibhale

Cedzela lelibalavengcondvo kuhlela indzaba yakho.



- Sebentisa luhlaka mcondvo kukusita kuhlela kubhala kwakho
- Bhala sandvulela kubhala
- Cela umngani wakho akuhlungele lesandvulela kubhala
- Buketa umbhalo wakho ulungise netiphosiso
- Chubeka uwubhale ngebunono ebhukwini lakho.





Lusuku:

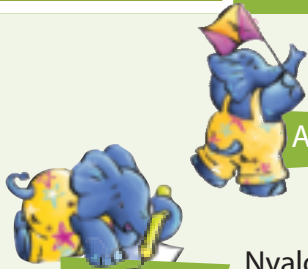

Asibhale

Asente loku

Lingisa lendzaba wentele liklasi. Shano kutsi ngubani umlingisi logcamile nekutsi sitsini sakhiwo sendzaba.

Nyalo-ke sebentisa libalavengcondvo lwakho kukusita kubhala lendzaba.



Bhala sihloko

Unjani umlingisi ekucaleni kwendzaba yenteka kuphi, nini?



Singeniso

Kwentekani lementa agucuke?



Umtimba

Unjani umlingisi esiphetfweni salendzaba?



Siphetfo





Asikhulume

Wena nemlingani wakho, bukisisani sitfombe bese niyasho kutsi tingaki tenteko leningatibona tenteka kulesitfombe. Funani tenteko letifana nekukhahlela noma kugijima. Leti-ke tento.

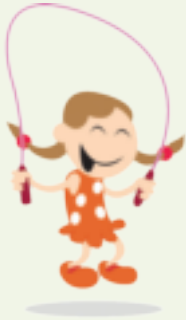

Asibhale

Nyalo-ke gwalisa tento esibayeni sekucala bese ubhala umusho ngaso. Bhala lemisho ibe sikhatsi sanyalo. *Umfana ukhahlela ibhola.*

Ikhahlela	Umfana ukhahlela ibhola.

Nyalo-ke phindza ubhale lemisho ibe sesikhatsini lesengcile.



Lusuku:



Asibhale

Bukisisa luhla lwetento tesikhatsi sanyalo nalesengcile. Faka umugca kulekungasito. Bhala phansi tonkhe tento tesikhatsi samanje ethebuleni.

dla bhala lalela lwile fundzisa fundzisile atile
 natsa lala dlile vile khulumile natsile ati lele bhalile
 khuluma tsatsa bambile lwani tsatsile cabangile bamba cabanga

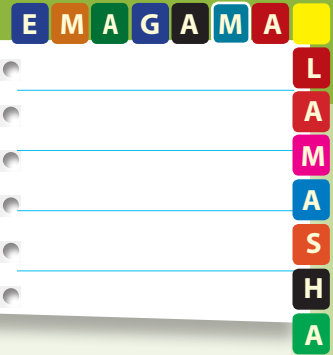

Sikhatsi samanje	Sikhatsi lesengcile

Sikhatsi samanje	Sikhatsi lesengcile



Asibhale

Nyalo-ke tfola tento letifanele tesikhatsi lesengcile. Utibhale eceleni kwetento letifanele tesikhatsi sanyalo ethebuleni.



Gcwalisa sento lesivumelana nementi.

ufuna	Jabu _____ kutsenga sikephubhodi.
bafuna	Lababili _____ kutsenga bomtolotolo labasha.
tilala	Inja lencane lemhloshana _____ ngephasi kwembhede waMbali.
ilala	Tinja letinkhulu _____ etaleni.
batsandza	Umfana _____ emaswidi.
utsandza	Bantfwana _____ emaswidi.
bashova	Anna _____ libhayisikili lakhe.
ushova	Anna naMbali _____ emabhayisikili abo.
uhleti	Yena _____ esikolweni.
sihleti	Tsine _____ esikolweni.



Asikhulume

Bukisisa sihloko naletitfombe bese uyasho kutsi ucabanga kutsi lendzaba itawukhuluma ngani.

Wena unayo nje idayari?
Babhalani bantfu kumadayari?



Ase sifundze

Mbali bekatsandza kubhala kudayari yakhe emalanga onkhe. Lilanga ngalinye, wabhala phansi lakwentile emini. Wabuye wabhala phansi timfihlo takhe ngaloko langafuni labanye bantfu bakubone. Wati kutsi bekadzinga kuba nendzawo lekahle

yekufihla idayari yakhe. Wabuka indzawo yonkhe ekamelweni lakhe watibuta kutsi kodvwa angayifihla kuphi, lapho kute namunye longayitfola khona. Sigmatico wancuma kuyifihla ngaphansi kwembhede wakhe.

Langa limbe ntsambama, ngesikhatsi Mbali nemngani wakhe Anna babuya esikolweni, Mbali wakhandza idayari yakhe iphansi ivuleke nge, esiyilweni selikamelo lakhe. “Hawu, awubuke Anna! Kukhona lobekafundza idayari yami!” kusho Mbali. “Musa kukhatsateka,” Anna amdvudvuta. “Wena tfolo indzawo lencono yekuyifihla kusukela manje.” Bayiphenculula idayari. “Bukisisa nati tandla letingcolile letitsintse la,” sekusho Anna. “Lena yinkhomba lemcoka.”

“Angingabati ngumfanyana waketfu, Thabo,” kusho Mbali. “Thabo njalo nje uba neminwe lengcolile.” Kodvwa wabese uyakhumbula kutsi umnakabo bekaneminyaka lesihlanu nje ngako-ke beakangakwati kufundza kwamanje. Khona lapho watfolo lunwele lolumhloshana emkhatsini wemakhasi edayari. “Lena yinkhomba lemcoka.”

Kunemuntfu wetinwele letimhloshana lobekafundza idayari yami. Wonkhe umuntfu emndenini wami unetinwele letimhloshana. Pho, ngabe ngubani? Ngubani lengimatiko lonetinwele letimhloshana?” washo abuka tinwele ta-Anna letimhloshana ngekusola. Lamantfombatana lamabili ancuma kubeka sitsiyo. Mbali wabuyisela idayari yakhe ngaphansi kwembhede wakhe. Wavuvutela fulawa lomncane esiyilweni eceleni kwembhede wakhe. Uma kukhona nje longeta madvute nedayari yakhe, utambamba ngetinyatselo-sitfombe kufulawa. Emantfombatana aphuma ekamelweni, abhaca ngale kwelikhona alindza! Khona manjalo, eva imisindvo inswininita ivela ekamelweni. Bagijima babuyela

Ungakafundzi

- Buka titfombe netihloko bese wetama kucombelela kutsi umbhalo utaba ngani. ● Hlola ngenhloso likhasi kutfolo kutsi utawufundza ngani.

**Usafundza**

- Catsanisa kucombelela kwakho naloku lokufundzako. ● Nakukhona siceshana longasiva kahle, phindza usifundze ngesineke. Sifundze uphakamise livi.

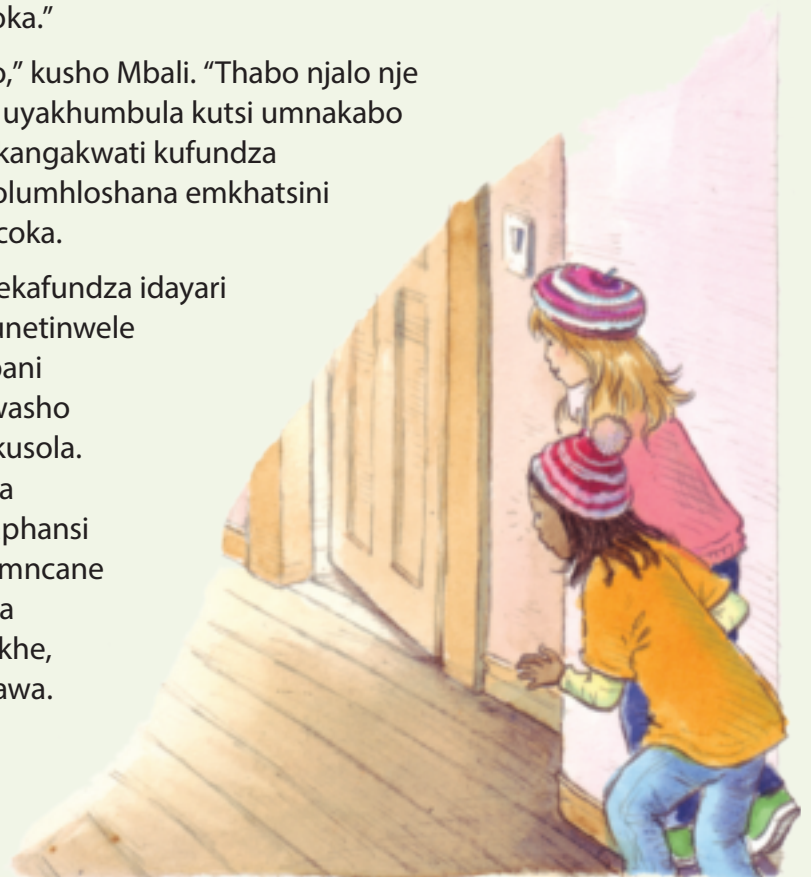

ekamelweni laMbalu. Mhlobo yani-ke le? Siyilo sasitse sapha tidladla letinafulawa. Wabanjwa feleba! NguZola,inja yaMbalu, lebeyinetiboya letimhlophe. Uphishanekile lwane udlala ngedayari! Emantfombatana akakukholwanga lakubona ngemehlo. Kusho kutsi Zola bekawati kufundza idayari! "Esikhatsini lesilandzelako," sekusho Anna, agijimisa iminwe yakhe eboyeni benja lobumhlophe, "kutawufuneka utfole indzawo lencono yekufihla idayari yakho."

Isuselwe kuteLuhlolo lwe-ANA 2012.



Asikhulume

Bobani balingisi labagcamile kulenzaba?
Bhala sakhiwo salenzaba?
Yenteka kuphi lenzaba?



Asibhale

Tfole bomcondvofana balamagama lalandzelako endzabeni loyifundzile:

lebalulekile bekakhona ngekungabata

Kungani Mbali afuna kufihla idayari yakhe?

Kungani bekasola umnakabo lomncane Thabo?

Yini lebayisebentisa nabatsiya?

Ucabanga kutsi kungani bekasola Anna?

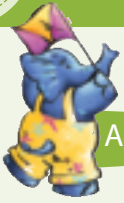

Asente loku

Faka tinombolo kulemisho kusuka ku 1 kuye ku 6 ukhombisa kulandzelana kwetigameko ngemfanelo kulenzaba.



Utfole lunwele lolumhloshana kudayari.



Utfole tinkhomba minwe kudayari yakhe.



Utfole kutsi kukhona bekafundza idayari yakhe.



Ufihle idayari.



Uboneinja yakhe idlala ngedayari yakhe.



Ubeke sitsiyongekuvuvutela fulawa esiyilweni.



Asibhale

Ticabange unguMbali.
Bhala umbhalo wedayari wente sifinyeto salokwenteke kuwe lamuhla.
Kusebentisa sikhatsi lesengcile.



Asikhulume

Coca nelicembu lakho ngesimilo saMbali.
Cocani ngalokushiwo nguMbali naloko lakwentako.
Sati njani kutsi Mbali akasheshi adzele kulakwentako?
Sati njani kutsi ungumphetsa ekwenteni licebo?
Ubukeya njani?



Asibhale

Gcwalisa tichasiso letingachaza Mbali.



Lusuku:

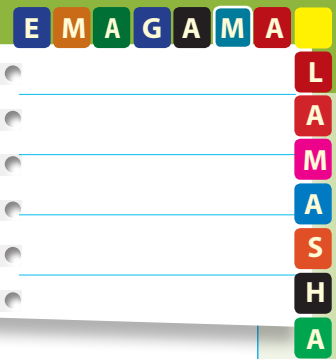

Asibhale

Nyalo-ke bhala indzima uchaze ngaMbali.

Mbali ungumlingisi lochazana ko. U

Handwriting practice lines for the first section.

Phindza ubhale lemisho ngenkhulumombiko.

"Thabo, uyitsetse idayari yami?"



Kubuta Mbali

"Hhayi. Mine nginesihlanu seminyaka nje ngisengakakhoni kufundza."

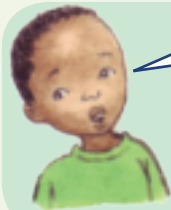

Kuphendvula Thabo

"Singentani nje intsambama yonkhe lesele?"



Anna



Asibhale

Faka timphawu kulemisho.

ekuphumeni kwesikolo emantfombatana lamabili agibele ibhasi esuke esiteshini sebhasi aya ekhabo mbali

Handwriting practice lines for the second section.

endleleni engce esitolo atsenga iyogathi bhanana nelubisi

Handwriting practice lines for the third section.

ahambe ehla ngemandela street ajikela ngesancele ku-avenyu yesihlanu

Handwriting practice lines for the fourth section.

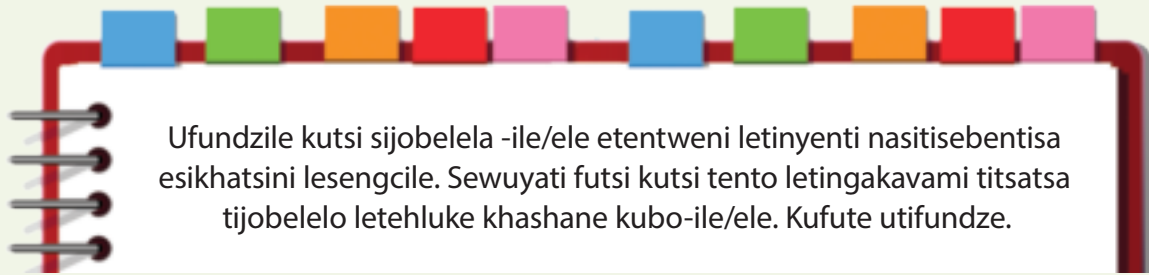

Ufundzile kutsi sijobelela -ile/ele etentweni letinyenti nasitisebentisa esikhatsini lesengcile. Sewuyati futsi kutsi tento letingakavami titsatsa tijobelelo letehluke khashane kubo-ile/ele. Kufute utifundze.



Asibhale

Fundza lamagama ngekucopehelela.

khuluma	khulumile
phuka	phukile
yeba	yebile
idla	dlile
bhala	bhalile
wani	wile

ndiza	ndizile
hamba	hambile
hlabela	hlabelile
shayela	shayele
tsatsa	tsatsile
nika	nikile

tfola	tfolile
yitsi	tsite
bamba	bambile
shano	shito
tsenga	tsengile
lala	lele

Nyalo-ke sebentisa 3 wetento letehlukene kucedzela lemisho.

Lamuhla

Itolo

Lamuhla

Itolo

Lamuhla

Itolo



Asibhale

Biyela sivumelwano senhloko.

Utaubona kutsi yonkhe lemisho ibhalwe ngesikhatsi sanyalo. Phindza uyibhale ngesikhatsi lesengcile. Sebentisa luhla lolusenhla nelikhasi kukusita.

Mbali **u/batfukutsele** ngoba kukhona bekafundza idayari yakhe.

Itolo

Mine **si/ngigibele** sikephubhodi.

Itolo



Lusuku:

E M A G A M A

L
A
M
A
S
H
A

Emantfombatana lamabili **i/ahlakaniphile** kubamba sigangi.

Itolo

Bantfwana **ba/uyakwati** kufika esikolweni.

Itolo

Licembu lebhola yetinyawo **ba/lisenkhundleni manje**.

Itolo

Tsine **si/nginemcecheshi** lomusha webhola.

Itolo

Nine **ni/banetikhwama** letisha tesikolo.

Itolo



Siyatjabulisa

Sita Mbali atfole
timphawu-tetidlala.

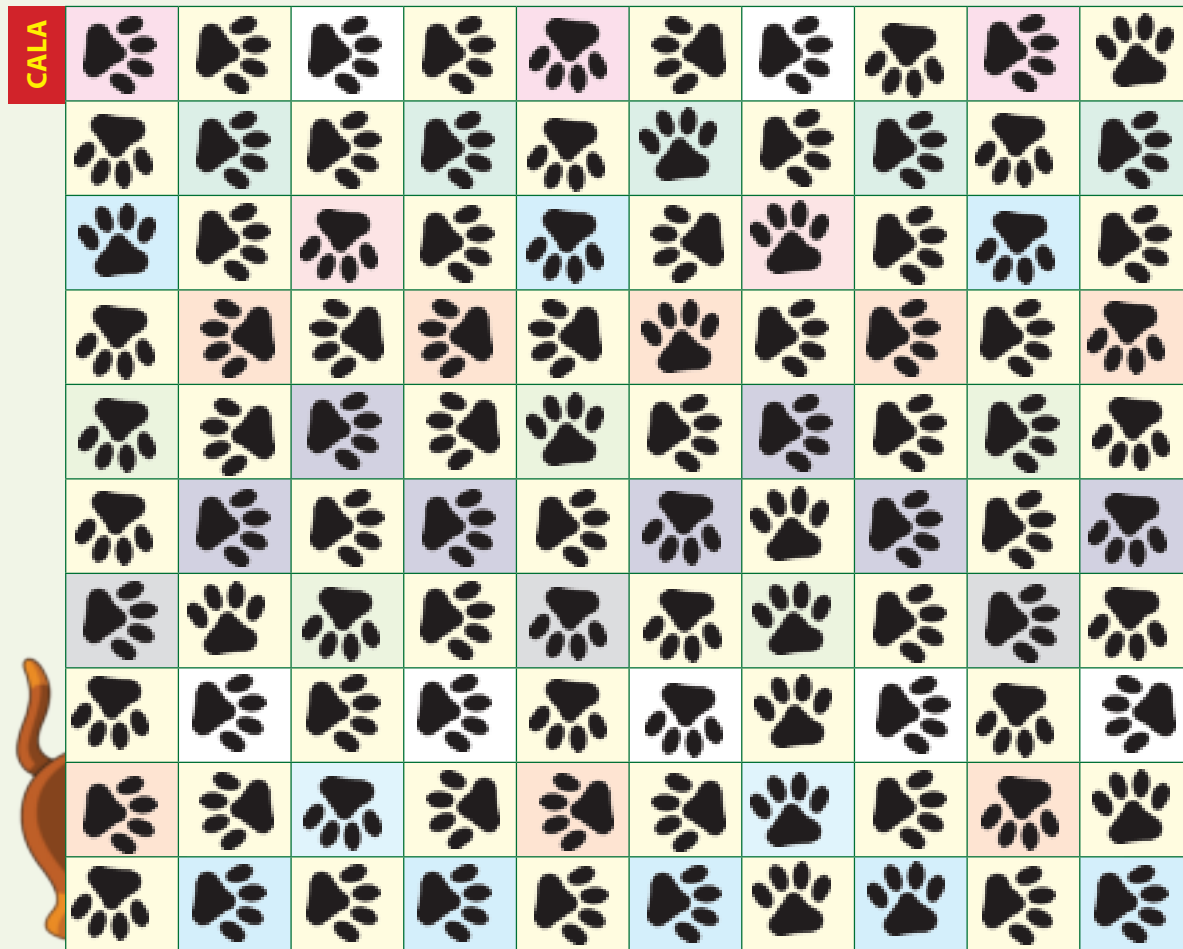

SIPHETFO





- Sebentisa luhlaka mcondvo kukusita kuhlela kubhala kwakho
- Bhala sandvulela kubhala
- Cela umngani wakho akuhlungele lesandvulela kubhala
- Buketa umbhalo wakho ulungise netiphosiso
- Chubeka uwubhale ngebunono ebhukwini lakho.



Asibhale

Bobani balingisi?

Sitsini sibekandzaba?

Sitsini sakhiwo?

Ipheisa njani indzaba?



Asente loku

Silinganiso mdlalo sakho sendzaba selikilasi.





Lusuku:



Asibhale

Sebentisa libalavengcondvo kubhala indzaba lengacishe ibe ngemagama la-120.

Singeniso

Five horizontal lines for writing the introduction.

Umkhatsi

Eight horizontal lines for writing the main body.

Siphetfo

Five horizontal lines for writing the conclusion.



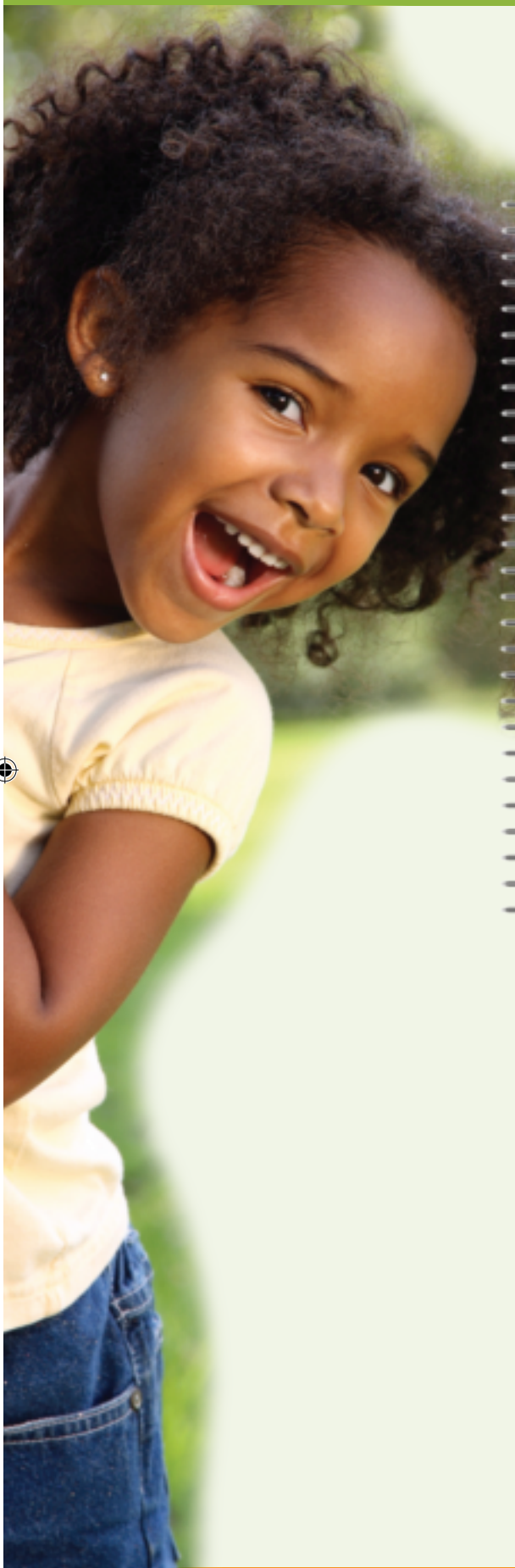

Ngiyakhona ku	Kuhlola nje	
	😊	☹️
fundza lishadi lesimo selitulu.		
fundza ibha shadi.		
fundza umbhalo lwatiso.		
fundza tindzaba.		
dvweba lishadi.		
hlela nekubhala indzaba.		
hlela nekubhala iphamfulethi.		
bhala tindzima.		
cagela kuchubeka nekupheta kwendzaba.		
finyeta indzaba.		
bhala emaphuzu lagcamile ngeblingisi.		
sebentisa tichasiso.		
sebentisa tento letivamile naletingakavami.		
sebentisa sikhatsi samanje, lesengcile nalesitako.		
bhala tindzima.		
bona tento.		
cinisekisa kutsi kunekuvumelana kwesihloko nesento.		
sebentisa inkhulumo lebiqwako.		

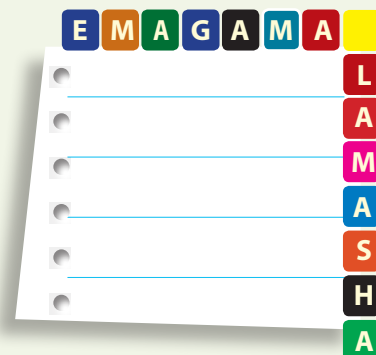



Sifundvo 4: Emaciniso netingane kwane

Tinsimu

Ithemu 2: Emaviki 5 - 6

49 Kufundza tinsimu 104

Lwati ngetinsimu.
Imisebenti yangembi kwekufundza.
Fundza indzaba ya ya *Logwaja nelufudvu*.
Gcwalisa emabhamuta-nkhulumo langenalutfo kanye nemabhokisi embhalo late lutfo kucedzela indzaba.

50 Emva kwemcudzelwano 107

Kucocisana ngendzaba, balingisi, sibekandzaba nesakhiwo sendzaba.
Bafundzi badvweba imigca yenkhundla yekugijima basusela kulokuchazwe endzabeni.
Sivisiso: kuphendvula imibuto yekukhetsa.
Kusebentisa tichasiso uchaza logwaja nelufudvu.
Bhala uchaze munye wabalingisi.

51 Kwetfula tindzaba 108

Kufinyeta indzaba ngekulandzelanisa usebentisa tihlanganisi: kwekucala, kwabese, emva kwaloko, ekugcineni.
Kulungisela kuba ngumsakati wetemdlalo emoyeni kubika umcudzelwano emkhatsini walogwaja nelufudvu.
Kubhala emanotsi esetfulo.
Kuhlalelana tetfulo tenu nisebentisa luhla lwekutihlola.
Kudvwebela tento emishweni nekubona sikhatsi sesento.
Kubhala emagama lamasha naloko lakushoko kusilulumagama

52 Tento ngemagama ekwenta lokutsite 110

Bhala indzima uchaze lokwentile ngemphelelavi leyengcile. Dvwebela tento letisesikhatsini lesengcile.
Bhala indzima uchaze loko lotakwenta ngemaholide esikolo letako. Dvwebela emagama lakhomba sikhatsi lesitako.
Bhala indzima ngaloko lokwentekako ekilasini njengamanje. Dvwebela tento letisesikhatsini sanyalo.
Dlala umdlalo umdlalo wekucudzelana ngetento letingakavami.

53 Sicoco nemnenkhe 112

Embi kwekufundza: kubukisisa tibonwa nekucabangisisa kutsi indzaba itawukhuluma ngani.
Kucocisana ngebalingisi, sakhiwo sendzaba, sibekandzaba nesiphetfo.

54 Kucabanga ngemnenkhe nesicoco 114

Kusebentisa tihlanganiso letiniketive nekubhala luhlaka lolunemidvwebo kubhala indzaba.

55 Umenti, sento namentiwa 116

Setfulo senhloko namentiwa.
Kudvwebela inhloko, sento namentiwa emishweni.
Kutfolo nekudvwebela tento letitsatsa mentiwa naletingamtsatsi emishweni.
Bhala idayari uchaza lokwentile ngemphelelontfo leyengcile. Khomba tento letisesikhatsini lesengcile nabomentiwa embhalweni wedayari.

56 Itsini inshokutsi? 118

Kucocisana ngetisho, kubhala loko letikushoko nekudvweba titfombe kutichaza kabanti.

Ticondziso Ithemu 2: Emaviki 7 - 8

57 Kwakha ticabati temakhekhe lanembobo emkhatsini 120

Kwenta umcatsane.
Kukhuluma ngetitsako tekupheka, indlela netintfo tekupheka.
Sivisiso kulandzelana kwemiyalo.
Kucondzisa tilawulo.
Kukhuluma ngemagama nematemu lasetjentsiwe.

58 Kubhala yami indlela-sipheko 122

Bhala indlela-sipheko usebentisa sibiyela-sitfombe lesiniketive. Faka titsako tekupheka, indlela netintfo tekupheka.
Tfolo udvwebele tonkhe tento letisetjentsiwe kuletindlela-sipheko, Setfulo setinsitasento.

Kusebentisa tinsitasento emishweni.
Tfolo udvwebele tinsitasento letisetjentsiwe emishweni.

Cedzela lemisho usebentisa tinsitasento.

59 Kulayela indlela 124

Kulayela indlela yekuya etindzaweni letehlukene esikolweni.
Dvweba libalave lesikolo sakho bese ubhala inkhomba kusuka esangweni kuya etindzaweni letehlukene esikolweni.
Kuhlalela kwemagama. Kwehlukanisa emagama ngetinhlavu nekubala tinhlavu.

60 Kufundza emabalave 126

Kuniketa timphendvulo temibuto letibhaliwe naletiphendvulwa ngemlomo kususelwa kutibonwa.
Kudlala umdlalo wesikhatsi sesento ngekuticecha ngemlomo ngesikhatsi sanyalo, lesitako nalesendlulile.

61 Lapho tintfo tikhonakhona 128

Kufundza emabalave.
Kuniketa timphendvulo temibuto letibhaliwe naletiphendvulwa ngemlomo kususelwa kutibonwa.
Kudlala umdlalo wesikhatsi sesento ngekuticecha ngemlomo ngesikhatsi sanyalo, lesitako nalesendlulile.

62 Kuniketa umkhondvo 130

Kulayela indlela ngemlomo usebentisa tinhlobo letimbili letehlukene telibalave.

63 Kubhala ticondziso 132

Kusebentisa titfombe kutfolo kulandzelana kulandzelana kweticondziso.
Kubhala imiyalo yekwenta umsebenti wetandla.





Ase sifundze

Ethemini yekucala ufundze insimu yeMfana wemanga e "Nyandzaleyo!" Kulamaviki lamabili lalandzelako sitawubuka letinye tinsimi.



Yini insimu?

Insimu yindzaba ngetilwanyana, tilokatana, tihlahlana kanye netindzawo temlingo. Isitjela indzaba ngemlayeto lowakha similo. Linyenti letinsimu tindzala kakhulu kantsi letinyenti tato njengalena letsi, Umfana wemanga "Sintjwizi-moyeni!" titekwa esimeni sesimanje kodvwa tiletsa umlayeto lofanako newasendvulo. Utawutfole tilwane letikhulumako, netimo temvelo letinemahlatsi nemifula kuletinyenti tinsimu.



Asikhulume

- Buka titfombe ekhasini lelibukene naleli. Ikhuluma ngani lensimi lena?
- Iyatifaka yini tilwane letikhulumako?
- Buka sitfombe bese uyasho kutsi ikusiphi sibekandzaba sikhuluma ngesikhatsi nendzawo lekwenteka kuyo lensimu.
- Susa likhasi lelilandzelako encwadzini yakho. Juba likhasi emigceni lebovu bese uligocota emigceni lemnyama kwakha incwadzi. Nase ukwentile loku, fundzela licembu lakho. Gcwalisa emabhabuli enkhulumo langakabhalwa lutfo. Gcwalisa nanoma nguyiphi incenye yendzaba lesele usebentisa imigca lete lutfo.

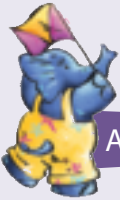

Asente loku

Sebentisa libalavengcondvo kubhala indzaba lengacishe ibe li- 120 emagama.

Tilwane tabongelela ngelisasasa lelikhulu lufudvu lujuba umugca wekuncoba. Tabongelela kakhulu, umsindvo wewiwa tilwane letisehlatsini lelingumakhelwane, lelilibanga lelijana nje nalapho. Ngesikhatsi libhele liklomelisa lufudvu indzebe latsi



"Kushaya kancane ujonge lapho uya khona, kuyakuphumelelisa emgomeni."

8

Sinyatselo 2: Goca kulomugca wemacashati.

Sinyatselo 3: Namatselisa ngesitephula kulilecala leli.

Logwaja nelufudvu



1

Sinyatselo 1: Goca kulomugca wemacashati.

Logwaja wagijima wengca lufudvu. Bekaloku abuka emuva kuhlola lufudvu. Waluhleka woma.



5

Ekugcineni lefika lilanga lemcudzelwano. Tonkhe tilwane telihlatsi teta kusekela umgwaja. Tamemeta tabhebetelisa imijeka. Tashaya bovuvuzela tahlabela tingoma.

Libhele ngilo belicala umcudzelwano. "Enjobeni, lunga, Tweee!" lasho limemeta.

Hamba lufudvu, hamba! Musa kunyonyoba!



4



Logwaja nelufudvu bebahlala ehlatshini. Logwaja bekatetsembe kakhulu ngelitubane lakhe. Bekahlala ahlekisa ngelufudvu ngoba belunyonyoba kakhulu.

Wamangala wakhamisa logwaja, lufudvu naluvuma insayeya yekutsi bacudzelane. "Sitawugijima sijube inkhundla, sizube sengce ingadze yeticadze site siyowufika etulu echibini lelidada," kusho lufudvu.

Masinyane nje, tindzaba temcudzelwano tagcwala lonkhe lihlatsi. Tonkhe tilwane netinyoni teva ngawo.

2

Tilwane betjabule kakhulu, tase ticala kubongelela natibona lufudvu lusondzela lapho kuncotjwa khona. Tabongelela tafutsa bovuvuzela bato.

Lomsindvo wavusa logwaja. Lufudvu bese ludvutane nalapho kuphela khona umcudzelwano. Wazuba walanzela ngemuva etitsendzeni naye.



7



Logwaja wancoma kuticechesha atowucina kulungela umcudzelwano.

3



Logwaja bekakholwa kutsi nguye loncobe lomcudzelwano. Wancoma kuphumula ngephasi kwesihlahla alalele umculo lotsite. Nalusondzela lufudvu, utawuvele azube agijimele emgceni wekuncoba.

6



Asibhale

Fundza lemibuto bese ubiyela luhlavu loluseceleni kwemphendvulo lengiyo.

Bobani balingisi labamcoka balensimu?

A lufudvu neluvivane

B logwaja nelufudvu

C libhele nelufudvu

Ngukuphi kuloku lokulandzelako lokuchaza kancono similo salogwaja?

A umusa nekunakekela

B lunya nekuhlukubeta

C kudvwala nekutigcabha

Yenteka kuphi lensimu?

A Ehlatsini

B E-zu

C Esichiwini setinyamatame i-Kruger National Park

Sifundvo sini lesisitfolo kulenzaba?

A Nawucela lusito kute lotakusita.

B Kushaya kancane uhamba ubheke emgomeni kuyakuphumelelisa emcudzelwaneni.

C kufanele wetsembeke.

Uyavumelana nekutsi lyinsimu? Usho ngani?

Cabanga
ngetichasiso
kuchaza timilo
tabologwaja
nelufudvu.

Tibhale phasi
emabhokisini.

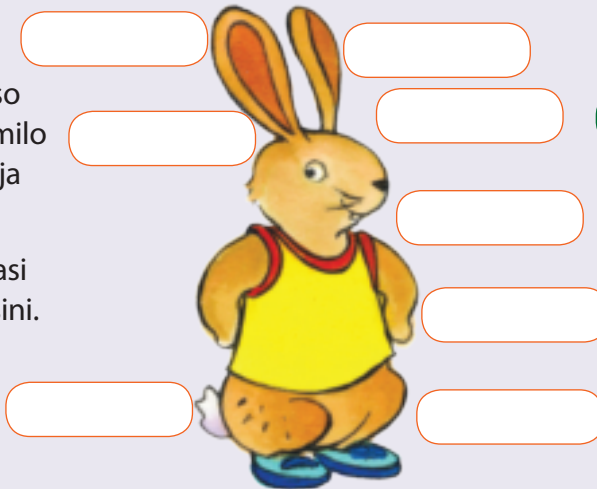

Sebentisa lamanye emagama lesiwatfole emisebentini leyengcile kubhala indzima uchaza munye walabalingisi lababili.



Asibhale

Bhala imisho lesihlanu ngalokwentile kulemphelasontfo leyengcile.
Nyalo biyela tonkhe tento letikhomba sikhatsi lesengcile.

Bhala imisho lesihlanu ngalofuna kukwenta ngemaholide eNgongoni.
Nyalo biyela tonkhe tento letikhomba sikhatsi lesitako.

Nyalo buka lokusekilasini lakho. Bhala imisho lesihlanu ngako konkhe lokwenteka nyalo. Biyela tonkhe tento letikhomba sikhatsi lesengcile.



Kutijabulisa

Gijima umcudzelwano. Fundza sikhatsi sanyalo nesikhatsi lesengcile ngasinye sento eluhlwini lolumtfuli. Umngani wakho kufanele afundze emagama laseluhlwini loluhlata sasibhakabhaka. Bona kutsi kuncoba bani. Sale umbonya luhlu lolunesento sesikhatsi lesengcile bese nibutana kutsi sitsini sikhatsi lesengcile sesento ngasinye sento.

tsenga tsengile

gubha gubhile

dvweba dvwebile

shayela shayele

dla dlile

wa wile

funta funtile

va vile

tfola tfolile

ndiza ndizile

khohlwa khohliwe

bonga bongile

khula khulile

buka bukile

va vile

bhaca bhacile

hamba hambile

tsatsa tsetse

lusa lusile

ati atile

akha akhile

bhadala bhadale

gijima gijimile

buka bukile

tfunga tfungile

bamba bambile

hlala hleti

lala lele

khuluma khulumile

sukuma sukumile

shanyela shanye

bhukusha bhukushile





Asikhulume

Khuluma nemlingani wakho Ngalekhathuni. Isitjela indzaba lefana naleyo yalogwaja nelufudvu. Buka letitfombe bese uyatfola kutsi indzaba ikhuluma ngani.



Uyanyonyoba ngoba wetfwala indlu yakho yonkhe indzawo.

1

Ase sicudzelane sibone lotawuphuma embili.



2

Kufute ngilinge ngemandla onkhe.



3

Suka lapha Manyonyoba! Yini ungazubi njengami?



Lisango livalile nyalo ngeke ngikhone kuleca.

4



5

Ngadla mine, ngingacanca.



6

Ngimi mphetsa!



Asibhale

Bobani balingisi?

Sitsini sibekandzaba?



- Sebentisa libalavengcondvo kukusita kuhlela kubhala kwakho
- Bhala luhlaka
- Cela umngani wakho akulungisele emaphutsa
- Buyeketa umsebenti wakho ulungise emaphutsa
- Bhala umsebenti wakho ngebunono.

Sitsini sakhiwo?

Sitsini siphetfo?



Ase sifundze

Fundzela licembu lakho indzaba yakho ngekuphimisa. Tiyafana yini letindzaba? Tehlukene ngani?



Asilingise umdlalo

Lingisani umdlalo nelicembu lakho. Nitawudzanga balingisi labatawuba umnenkhe, sicoco nemlandzi lococa indzaba.



Asibhale

Fundza yonkhe indzaba yakho bese wakha luhla lwetento lotisebentisile. Biyela leto letikhomba sikhatsi lesengcile.



Asikhulume

Tente umsakati wetemdlalo, kufanele futsi wetfule umbiko ngemcudzelwano emkhatsini welunwabu nesicoco. Utawutsini?

Yetfula umbiko wakho ecenjini lakho.

Nawu umbiko walamuhla ngetindzaba temdlalo. Wetfulwa ngu _____. Umcudzelwano emkhatsini welunwabu nesicoco wenteke endzaweni lokutsiwa yiGreen Tree Village lamuhla.



Bhala phasi leminywe Imicondvo.

Ngikhonile yini	Siyahlola nje	
	✓	✗
Kwetfula umbiko wami wetemidlalo ngekulandzelana kahle?		
Kuniketa lwati ngemcudzelwano, balingisi nesibekandzaba?		
Kusebentisa lulwimi lolungilo lwebalaleli labasebancane?		

Nalu luhla lwetento letimcoka letibitwa ngekutsi tento letikhomba simo. Leti tento letifana nabo: **ngine**, **ngitsandza**, **fana nje**, **condzisisa na yati**, lesitisebentisa kakhulu kukhuluma ngesimo esikhundleni kwesenteko.

Sibonelo: Ngilyawenyanya *emaswidi* (yenyanya sento lesikhomba simo) kantsi *ngidla emaswidi* (-dla sento lesikhomba senteko).



Asibhale

Gcwalisa sento lesingiso kulemisho.

vuma	Ngi _____ kutsi sinemsebenti lomnyenti
vumile	wesikolo lesiwenta ekhaya. U _____ kuhamba nami.
bukeka	Li _____ litawuna.
bukeka	Ba _____ balahlekile.
kholwa	Angiti _____ letindzaba.
kholiwe	Uyati _____ letindzaba.
-va	Ngi _____ ngiyagula.
-ve	U _____ kugula.
-tondza	U _____ lesimo selitulu lesibandzako.
tondzile	Ngi _____ simo selitulu lesishisako.
tsandza	Ngi _____ ishokolethi.
tsandze	Ba _____ emaswidi.
fisa	Ngi _____ kuba nelibhayisikili.
ufise	Si _____ kudlala ibhola yetinyawo.
sindza	Mine ngi _____ a- 35 kg.
sisindvo	Indlovu _____ ngetulu kwembuti.

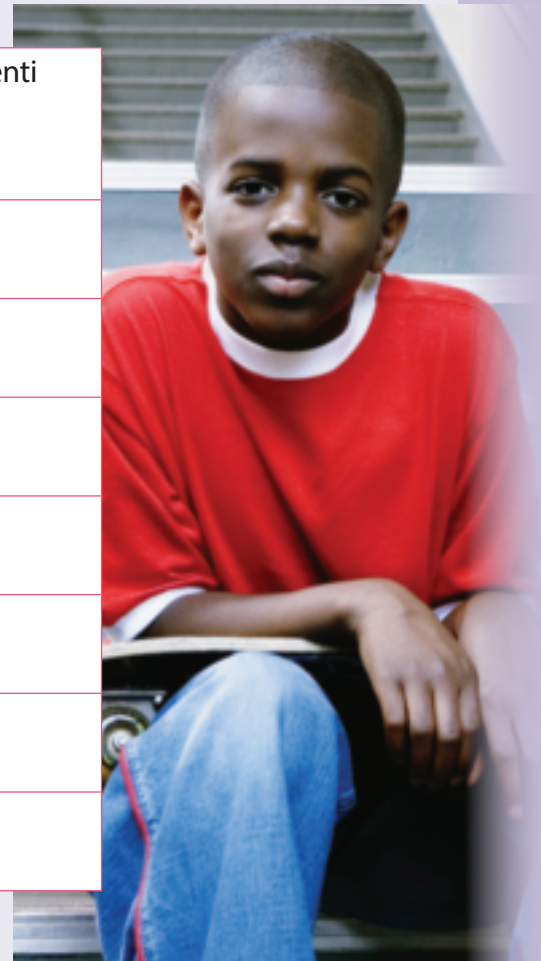

Nyalo yakha yakho imisho usebentisa letento.

jabulela	
fanele	
bongela	
khumbula	
hogela	
nambitsa	



Asibhale

Fundza lemisho nemngani wakho.

Dvwebela umenti ngalokubovu. Umenti ngumuntfu noma yintfo leyenta senteko emshweni.

Dvwebela sento sibhakabhaka. Sento ligama lelikhomba lokwentekako.

Dvwebela intfo lengumentiya ngalokuluhlata. Loku kusitjela kutsi sento sentiwa bani.



Yena unatse litiya lakhe.



Bokati bacosha emagundwane.

Ann utsandze Jabu.

Umpheki ushise kudla.

Umfana ubulele lifasitelo.

Intfombatana indizise ikhayithi.

Tsine sibhake likhekhe.



Tfola bese udvwebela tento emshweni ngamunye. Nyalo biyela mentiwa.

Letinye tento atiwenti umcondvo uma tite mentiwa. Tibitwa ngekutsi tento letitsatsa mentiwa.

Wephule lifasitelo.

Ngigcwalise ingilazi yami.

Ugeza buso bakhe.

Mbali ufhle idayari yakhe.

Libhele licalc umcudzelwano.

Ann ubhale i-imeyili.

Nyalo buka lemisho. Dvwebela lokukhulunywa ngaye nesento. Lemisho lena ite mentiwa.

Tento letingatsatsi bomentiya atidzingi kulandzelwa ngumentiya kwetfula umcondvo lophelele.

Uyafundza.

Inja iyalala.

Siyadla.

Bayasebenta.

Uyakhala.

Bayagijima.

Bokati bayanyawuta.

Umkhumbi wancwila.

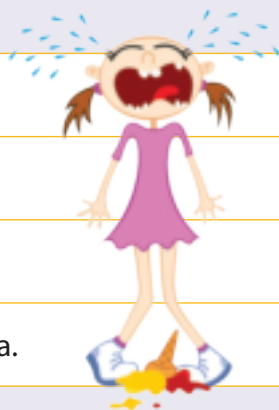

Lusuku:



Asibhale

Nyalo tfole ubese udvwebela tento kulenzima.

Bengifuna kuhlabela ekhonsathini kodvwa kudzingeke ngiye kudokotela.

Ayikefiki ithekisi ngako ngibese ngihamba ngetinyawo. Dokotela uncome kutsi ngidle kakhulu tibhidvo. Ngitatilima engadzeni yami.



Asibhale

Gcwalisa idayari lugcwaliso uchaze lokwentile ngemphelasontfo leyengcile. Nase ukwentile loku, dvwebela mentiwa ngalokubovu, sento ngembala loluhlata sasibhakabhaka.



Dayari
Lotsandzekako



Asikhulume

Cocisana nebelicembu lakho ngenchazelo sibili yetisho letinembala logcamile. Bhala phasi locabanga kutsi kushiwo tisho.

Tisho ngulokwendlala lokushiwoko lokwehlukile ngenchazelo yemagama leyetayelekile. Siwasebentisa njalo njalo nasikhuluma. Tiyagucuka tihambisane nesikhatsi. Tibuye ticalise ngeticalo temabito esigaba 15 (ku-, kw- na k-)



Asibhale

Babe wami **unesandla ekuhlanyeleni**. Ingadze yakhe yinhle kakhulu.

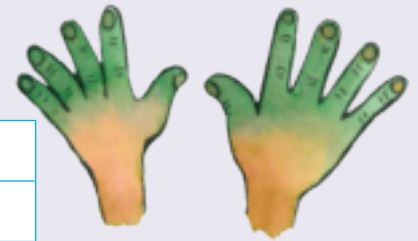



Lulu **ukhahlelwe yimbongolo esifubeni**. Nyalo wonkhemuntfu uyayati imfihlo yami.

Joe **ufundze wagogota** sibili. Sewuneticu letinyenti.



Ngiye ngayobukela bhayisikobho lobalekisa umtimba. **Ngasukunyelwa tinwele. Amange ngisakhululeka.**

Ngitfole 100% vele ekuvinyweni kwami? **Noma ungidvonsa ngemlente nje?**



Ngihlabene etifundvweni tami. Kuyangijabulisa loko. **Ujita umkhono nesiphanga.**



Lusuku:

BoJabu nemnakabo bamdzibi munye. **Bobabili badlala kahle.**



Asikayidzingidzi ngoba ayitekeki. **Siphume sahamba sonkhe.**

Ngikhahlele libhola ngashaya enethini. **Bajabula bonkhe badlali.**



Sidle likhekhe sabhimbhidzela. **Sasutsa sonkhe.**



Asente loku

Khetsa sisho sinye udwebe sitfombe lesihambisana nenshokutsi yaso.





Ase sifundze

Fundza ticondziso tekubhaka bese uphendvula imibuto.

Titsako teticabati temakhekhe

Lokudzingekile

4 emathesipunu
abhōtela

1 inkhōmishi yafulawa

3 tipunu tashukela

Imvushwana yeluswayi

2 emathesipunu
aphawuda wekubhaka

2 emacandza

1 inkhōmishi yelubisi

$\frac{1}{2}$ ithesipunu
yevanila



Indlela yekubhaka

1. Ncibilikisa bhōtela ngelizinga leliphasi lekushisa.
2. Hlanganisa titsako letomile ndzawonye endishini lenkhulu.
3. Hlanganisa titsako letimanti ubhice nabhōtela loncibilikile kulenye indishana lencane.
4. Tsela titsako letimanti endishini yetitsako letomile bese utamatisa liminitshi linye.
5. Bhoca emapani ngabhōtela.
6. Uma sakhukhumukile wagucule.
7. Nase tinhlangothi totimbili tinsundwana wakhiphe uphe labadlako batikhwankhwase.

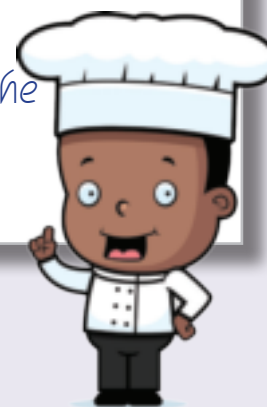

Asibhale

Fundzisa inchubo yekubhala bese uphendvula imibuto.

Bhala titsako letomile kulelithebuli lelingentansi.



Lusuku:

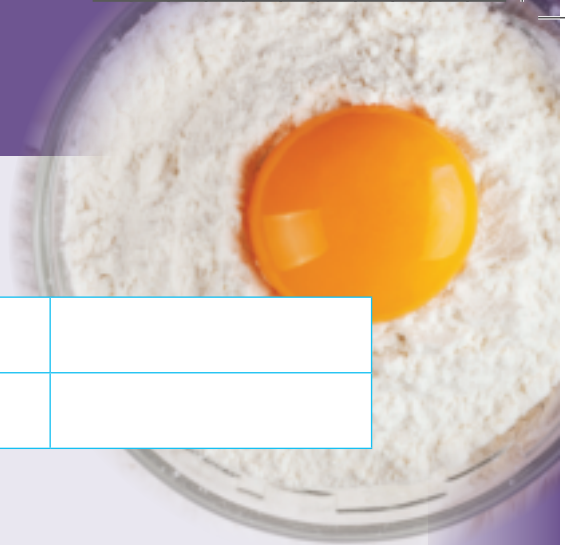

Bhala titsako letimanti kulelithebuli.

Ticabati temakhekhe tifanele tiphakelwe njani?

Kusho kutsini kutsi lizinga?

--

Usuke wentani nawugucula emakhekhe?

--

Uma avutfwe aba nembala lonjani?

--

Kusho kutsini kutsi imvushwana yeluswayi?

--

Bhotela ufakwa naluphi luhlobo lwetitsako?

--

Kufanele wenteni nase utsele titsako letimanti endishini?



Asibhale

Nyalo bhala yakho indlela sipheko
inchubo yekupheka kudla
lokutsandzako.

Dvwebela tonkhe tento
esitsakweni sakho nasesitsakweni
selicabati lelikhekhe.



Kubhaka se _____

Titsako

Emathulusi ekupheka ladzingeakako

Inchubo ye

- Chaza sicondziso sekubhaka ngendlela lelandzelekako ecenjini lakho.
- Uwasebentise kangaki emagama lafana nalawa ungamele, na kufanele?
- Lawa abitwa ngekutsi ngemagama lakhomba inhloso.



Asikhulume

Buka nankha emagama
lakhomba inhloso.

Asitjelani lamagama lawa lakhomba inhloso?

Sisebentisa “nga” kukhombisa likhono.

Sisebentisa “kungaba” kucela imvume.

Sisebentisa “noma kanjani, sifanele na kumele” kukhombisa sidzingo.

Sisebentisa “sitawu” kukhombisa inhloso.

sitawu

kufanele

kumele

ngamele

fanele

tawu



Lusuku:



Asibhale

Tfola bese udvwebela tinsitasento kulemisho. Sesikwentele kwekucala.

Kufute ute nekwekumbatsa lokungiko nawufuna kubhukusha.

Ibhasi itawusuka esikolweni ngensimbi 09:00.

Kumele ute nekwakho kudla kwasemini.

Kufanele wente umsebenti wesikolo lowentiwa ekhaya emalanga.

Ngitawudlala ibhola kusasa.

Kufanele ungabhemi.

Angeke ngikhone kudlala lamuhla. Kufanele ngifundzele luhlolo lwami.

Lingahle line kusasa.

Loyo angahamba yedvwa ukhulile.

Kufanele ngiye kudokotela wematinyo ngoba ngibulawa litinyo.

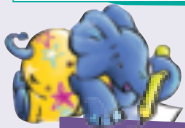

Asibhale

Nyalo cedzela lemisho.

Akukafanele

Ngitawu

Kufanele u

Nginga

Ngingahle ngi



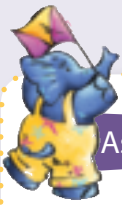

Asente loku

Lamuhla kucale umfana lomusha esikolweni. Msite kutsi ati ngalesikolo ngekumkhomba tindzawo letehlukene tangekhatsi esikolweni.

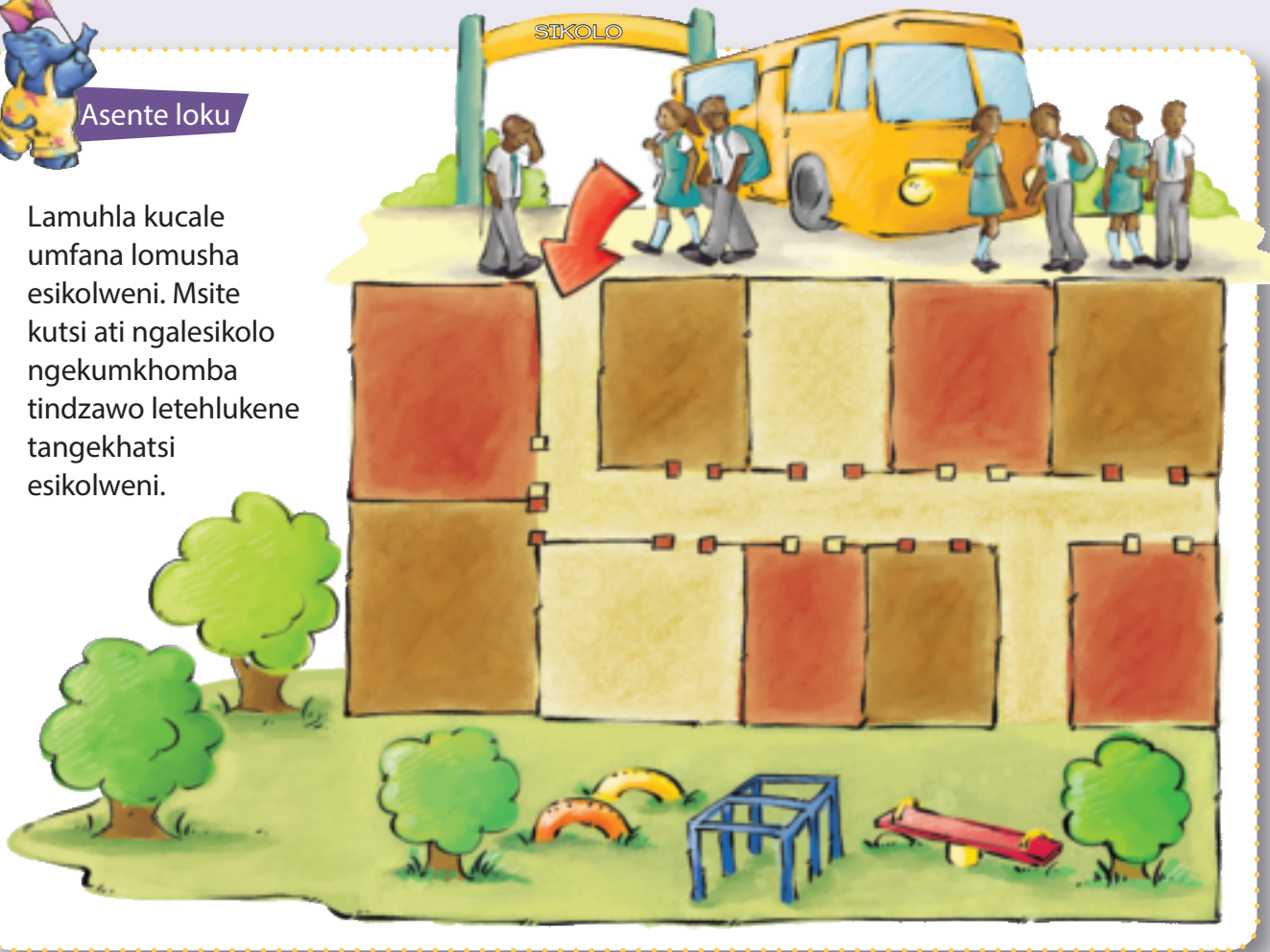

Asente loku

Fundza kahle tinkhomba. Landzela tinkhomba kutfola tindzawo letehlukene eluhlakeni lwesikolo lesingenhla. Uma sewutfole letindzawo, gcwalisa emabito ato kulelibalave.

Likilasi leLibanga 4	Liklasi lekucala ngesekudla.
Lihhovisi lathishela lomkhulu	Nawungena kufanele ujikele ngesancele. Liyindlu yesibili esandleni sangesekudla.
Imithoyi	Nawungena esikolweni kufanele ujikele ngesancele. Utayitfola endlini yesine ngesekudla.
Inkhundla yekudlalela	Nawungena kufanele ajikele esancele bese ungena emnyango longesekudla sakhe.

Lusuku:



Nyalo dvweba sikolo sakho.

Siyatijabulisa

Large empty rectangular box for drawing or writing.



Asibhale

Bhala tinkhomba letisuka egedeni lesikolo kuya eklasini lakho.



Four horizontal lines for writing.

Sihlahlela emagama



Asibhale

Hlahlela lamagama ngetinhlavu tawo. Sale ubhala inombolo yetinhlavu egameni ebhokisini. Nase ukwentile loku, sebentisa emagama la-6 kwakha imisho. Wabhale encwadzini yakho yekubhalela.

Caphela: konkhe loku tijobelelo.

i/ncwa/dzi/kati	<input checked="" type="checkbox"/>	lunyawokati	<input type="checkbox"/>	chazisisa	<input type="checkbox"/>	funisisa	<input type="checkbox"/>
indishana	<input type="checkbox"/>	umlonyana	<input type="checkbox"/>	hambela	<input type="checkbox"/>	inyandzakati	<input type="checkbox"/>
umlobokati	<input type="checkbox"/>	sibinjana	<input type="checkbox"/>	indzabakati	<input type="checkbox"/>	inkhosikati	<input type="checkbox"/>
umfulakati	<input type="checkbox"/>	kwetsembeka	<input type="checkbox"/>	tinhlavana	<input type="checkbox"/>	lisokati	<input type="checkbox"/>
luswatana	<input type="checkbox"/>	sihlahlana	<input type="checkbox"/>	muhlana	<input type="checkbox"/>	funisa	<input type="checkbox"/>

Lapho kuhlala khona boJabu naThema

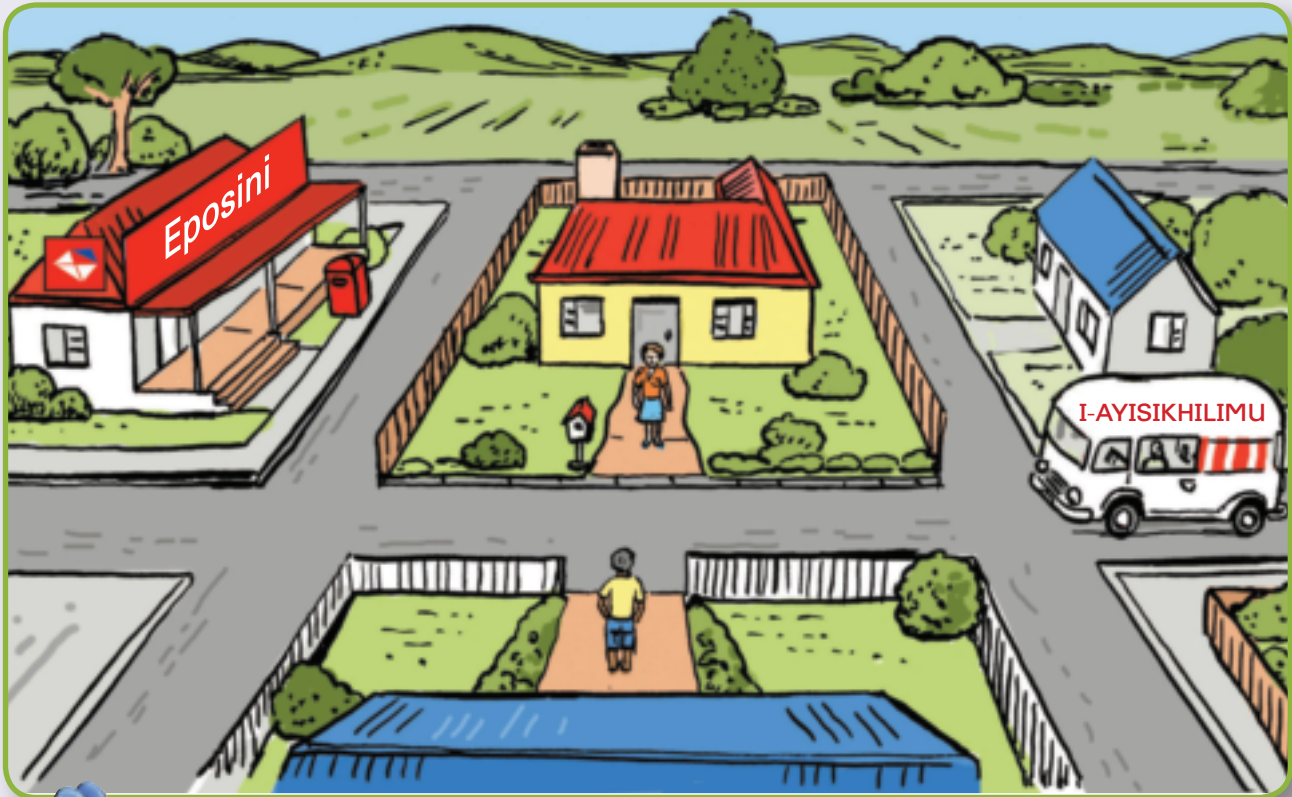

Asibhale

Buka lesitfombe bese ugwalisa emagama lashiye.

1. Thema uhlala endlini lenelubondza lolumtfubi neluphahla lo .
2. Thema ujikela ngesancele angahamba aye evenini .
3. Jabu uhlala endlini leneluphahla lo . Ubukene naThema.
4. Jabu ujikela ngesancela. Abese ujikela nge . Angatsenga lapho.
5. Nakafuna kutsenga titembu Thema, ujikela nge egedeni lakhe ngoba li kwakhe.



Umdlalo wetikhatsi tesento - ngubani lotawuphumelela?

- Jika lidayizi lakho.
- Hambisa inkhomo yakho ichubeke.
- Sebentisa lenkhomba yesikhatsi kulokusacadza lokumhlophe wakhe umusho.
- Loyolofika kucala esiphetfweni nguye loncobako.



Cala imisho 18 - 26 nga Ebusuku kakhudlwana ngitawu ...

CEDZA

Gucula simo setento letidvvetjelwe.

Cala imisho 9 - 7 nga Itolo ngi...

Gucula simo setento letidvvetjelwe.

Cala imisho 27 - 34 nga Nyalo ngi ...

Cala imisho 1 - 8 nga ngeMgcibelo lotako ngi ...

CALA



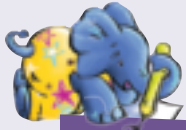

Asibhale

Sewufundze ngetinhlobo letehlukene tetento kulethemu. Khetsa bese ugcwalisa ngensitasento lefanele emshweni ngamunye. Sale udwebela sento lesimcoka.

ba	1.	_____ dlala ibhola yetandla.
ku	2.	_____ sebentisa ngcondvomshini.
kwa	3.	_____ mvisa buhlungu.
u	4.	_____ yatibuta kutsi kwentekani.
kune	5.	_____ kufundza incwadzi.
anga	6.	_____ uhambe waya eholidayini.
ku	7.	_____ khuluma elucingweni.
ba	8.	Bantfwana _____ dlala.
ku	9.	_____ fundza eJozi.
ngi	10.	_____ yafundza.
ngi	11.	_____ cedzile umsebenti wasekhaya.
u	12.	_____ wucedzile wasekhaya.

Tinsitasento tiniketa lusito.

Tinsitasento timcoka kucedzela inchazelo. Tita embi kwesento lesimcoka emshweni.



1 ba, 2 ku, 3 kwa, 4 u, 5 kune, 6 ngabe, 7 ku, 8 ba, 9 ku, 10 ngi, 11 ngi, 12 u.

Nyalo khetsa ligama linye kulinye lemabhokisi lapendiwe bese wakha yakho imisho.

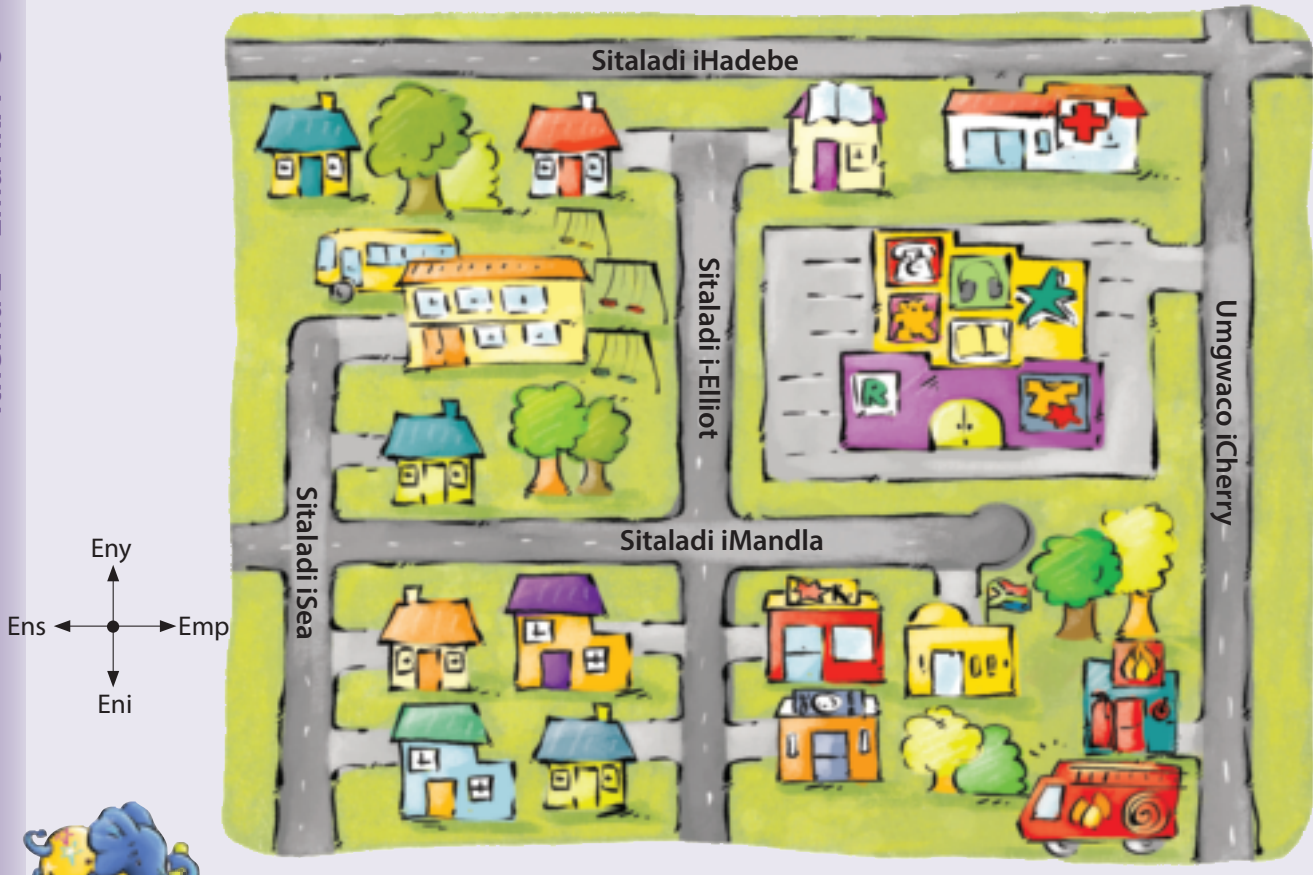

Asibhale Biyela ligama lelingilo.

- Sitaladi iHadebe **sisenyakatfo/eningizimu** yeSitaladi iMandla.
- Sikolo **sisenyakatfo/siseningizimu** neSitaladi iMandla.
- Sibhedlela **sisenyakatfo/eningizimu** neSitaladi iHadebe.

Nyalo gcwalisa timphendvulo letingito.

Sikusiphi Sitaladi sibhedlela?	
Ikusiphi Sitaladi ipaki?	
Sikusiphi Sitaladi sitieshi sesicimamlilo?	
Bhala imisho lemitsatfu leveta kutsi tintfo titfolakala kuliphi libalave.	

Lusuku:



Asicocisane

Nyalo buka libalave lelikulelikhasi. Nika umngani wakho tinkhombandlela letiya etindzaweni letehlukene. Ngaso sonkhe sikhatsi cala tinkhomba yakho esikolweni.

Sibonelo:

Umbuto: Ngihamba emabhuloki lama-4 kuya enyakatfo nelibhuloki li-1 kuya enshonalanga. Ngiyaphi?
Imphendvulo: Kudokotela wematinyo.

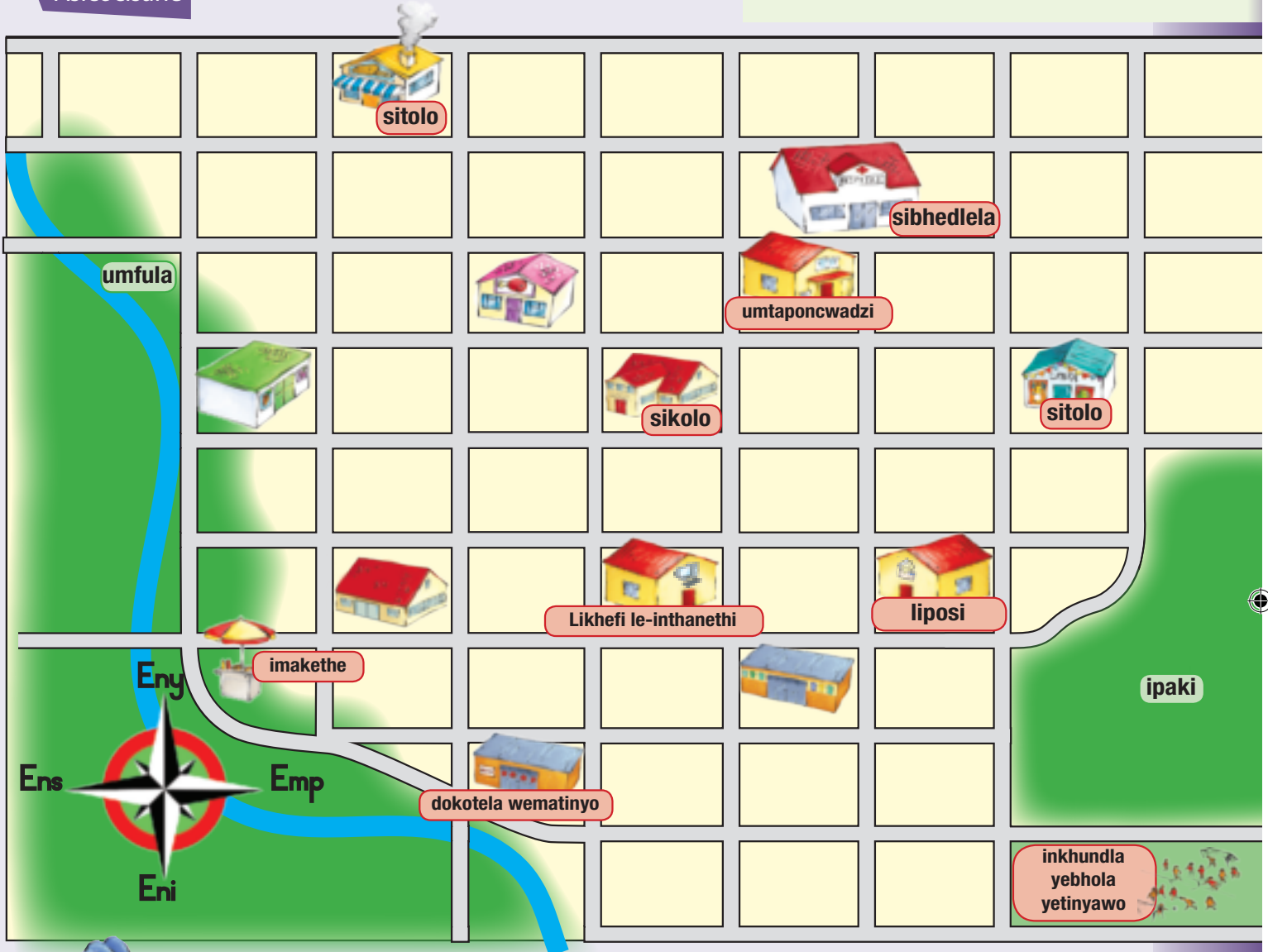

Asibhale

Fundza lemikhondvo. Gcwalisa indzawo laya kuyo umuntfu kuloluhlu lolungesekudla. Sebentisa libalave lelifanako.

Ngihamba emabhuloki lama-2 kuya emphumalanga nemabhuloki lama-2 kuya enshonalanga.	<i>Liposi</i>
Ngihamba emabhuloki lama-3 kuya eningizimu nemabhuloki lama-3 kuya enshonalanga.	
Ngihamba emabhuloki lama-3 kuya emphumalanga.	
Ngihamba emabhuloki lama-3 kuya eningizimu nemabhuloki lama-2 kuya enshonalanga.	
Ngihamba emabhuloki lama-2 kuya enyakatfo nelibhuloki 1 kuya emphumalanga.	
Ngihamba emabhuloki lama-2 kuya eningizimu.	

Tfola indlela-sipheko



Asente loku

Faka tinombolo etitfombeni ngendlela lengiyo yekwenta isangweji tilandzelane kahle.



Asibhale

Nyalo bhala inchubo ukhombise kutsi utawudzingani kupheka.

Kwenta isangweji yabhotela wemantongomane nabhanana

Lokudzingekako

Sebentisa titfombe lotifake tinombolo kubhala inchubo yekupheka ngendlela lelandzelanisa kahle.

Indlela yekupheka

1	
2	
3	
4	
5	

Yenta simbonyo sepeniseli

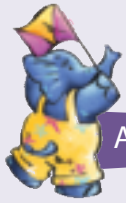

Asente loku

- 1 Juba timbonyo temapeniseli letibuya emakhasini alokumele kujutjwe ngemuva encwadzini.
- 2 Juba emabhokisana ekubhala tinombolo tepeniseli letingaphansi ngemuva encwadzini.
- 3 Gocota ulandzele imigca lengemacashata.
- 4 Vula timbonyo utibhoce ngeglu.
- 5 Yekela iglu yome imizuzu lembalwa
- 6 Tsatsa ipeniseli. Gocotela lesicephu lesimhlophe lesingephasi salepeniseli ugigele lingenhla lepeniseli kube ngephasi nge-1 cm kusuka etulu.
- 7 Yibambe ucinise bese unamatselisa kwekugocotela epeniselini.



Nginga	Siyahlola nje	😊	😞
fundza itheksthi selwati, sibonelo: lishadi lesimo selitulu.			
bhala itheksthi selwati.			
nika lwati lolusuka endzabeni.			
bhala indzaba.			
bhala ngichaze yemlingisi			
fundza bese ngicondza umonakalo wensimu.			
bhala insimu.			
sebentisa tichasiso.			
sebentisa sisindvo sekucatsanisa njengekutsi kukhulu kukhudlwana kukhulu kakhulu.			
sebentisa tabito telucobo (yena, noma kona)			
sebentisa tabito tebuniyo (kwakho na kwami)			
sebentisa tabito tekukhomba (leti na leto)			
tfolo umenthi namentiwa emishweni.			
niketa luhlobo lolungilo lwesento sivumelwano namenti.			
sebentisa tivumelwano letifanele (letilungele emabito sona /si-; bantfu/ ba-).			
sebentisa bunyenti lobungibo.			
niketa laphikisako langiwo.			
sebentisa sikhatsi lesengcile.			
sebentisa sikhatsi lesitako.			
sebentisa sikhatsi sanyalo.			
tfolo tinhlobo letehlukene tetento, tento letimcoka, tento letitsata namenti, tento letingatsatsi mentiwa.			
niketa tento letivamile netento letingakavami.			
tfolo tento letichaza simo kunaletu letichaza lokwentekako.			
sebentisa tento letiphelele ngendlela.			
sebentisa tinsitasento letifanele.			
kuhlahlala emagama abe tinhlavu.			





Asikhulume

Cocisana nemngani wakho ngendzaba lotayibhala. Sale ugwalisa imicondvo yakho kuloluhlaka mcondvo.



Yakha yakho incwadzi. Juba likhasi lelilandzelako kulencwadzi. Juba imigca lengemachasata. Gocota likhasi emigceni. Bhala sihloko sencwadzi kulingephandle lencwadzi. Faka ligama lakho ngentasi kwesihloko, njengembhali wendzaba. Dweba sitfombe kulingephandle lencwadzi. Nyalo bhala indzaba yakho encwadzini.



IKHAVA YANGEMUVA



NGEMBHALI

Bhala ligama lakho

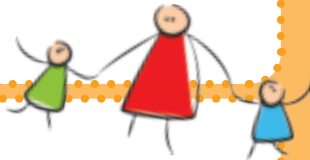

Umnyaka wakho

Lapho uhlala khona

8

Sinyatselo 4: Juba kulomugca lophelele ngemuva kwekunamatsisela incwadzi yakho ngesitepula.

IKHAVA



Dvweba sitfombe lapha.

Bhala sihloko sencwadzi lapha.

Gcwalisa ngeligama lakho (ungumbhali).

1

Sinyatselo 1: Goca kulomugca wemacashati.

5

Chubeka nendzaba yakho lapha.

Dvweba sitfombe lapha.



7

Bhala umtimba wendzaba yakho lapha.

Dvweba sitfombe lapha.





Dvweba sitfombe lapha.



Dvweba sitfombe lapha.

Cala kubhala indzaba yakho lapha.

Four horizontal blue lines for writing.

2

Phetsa indzaba yakho lapha.



Four horizontal blue lines for writing.

7

3

Four horizontal blue lines for writing.



Chubeka nendzaba yakho lapha.

Dvweba sitfombe lapha.

9

Four horizontal blue lines for writing.



Bhala lokwentekako ekugcineni kwendzaba yakho.

Dvweba sitfombe lapha.

Sichazamagama sami



A

a



B

b



C

c



D

d

Sichazamagama sami

Ithemu 2 – Emaviki 5–6



E
e



F
f



G
g



H
h

Sichazamagama sami



I

i

Handwriting practice lines for the letter 'I'.

Blank handwriting practice lines.



J

j

Handwriting practice lines for the letter 'J'.

Blank handwriting practice lines.



K

k

Handwriting practice lines for the letter 'K'.

Blank handwriting practice lines.



L

l

Handwriting practice lines for the letter 'L'.

Blank handwriting practice lines.

Sichazamagama sami

Ithemu 2 – Emaviki 5–6



M
m



N
n



O
o



P
p

Sichazamagama sami



Q

q

Blank writing area for uppercase Q and lowercase q, consisting of four horizontal lines.

Blank writing area for uppercase Q and lowercase q, consisting of four horizontal lines.



R

r

Blank writing area for uppercase R and lowercase r, consisting of four horizontal lines.

Blank writing area for uppercase R and lowercase r, consisting of four horizontal lines.



S

s

Blank writing area for uppercase S and lowercase s, consisting of four horizontal lines.

Blank writing area for uppercase S and lowercase s, consisting of four horizontal lines.



T

t

Blank writing area for uppercase T and lowercase t, consisting of four horizontal lines.

Blank writing area for uppercase T and lowercase t, consisting of four horizontal lines.

Sichazamagama sami

Ithemu 2 – Emaviki 5–6



U
u

Handwriting practice area with four horizontal lines.

Handwriting practice area with four horizontal lines.

Y
y



V
v

Handwriting practice area with four horizontal lines.

Handwriting practice area with four horizontal lines.

Z
z



W
w

Handwriting practice area with four horizontal lines.

Handwriting practice area with four horizontal lines.



X
x

Handwriting practice area with four horizontal lines.

Handwriting practice area with four horizontal lines.

Please see page 133 for instructions on how to make these pencil toppers.

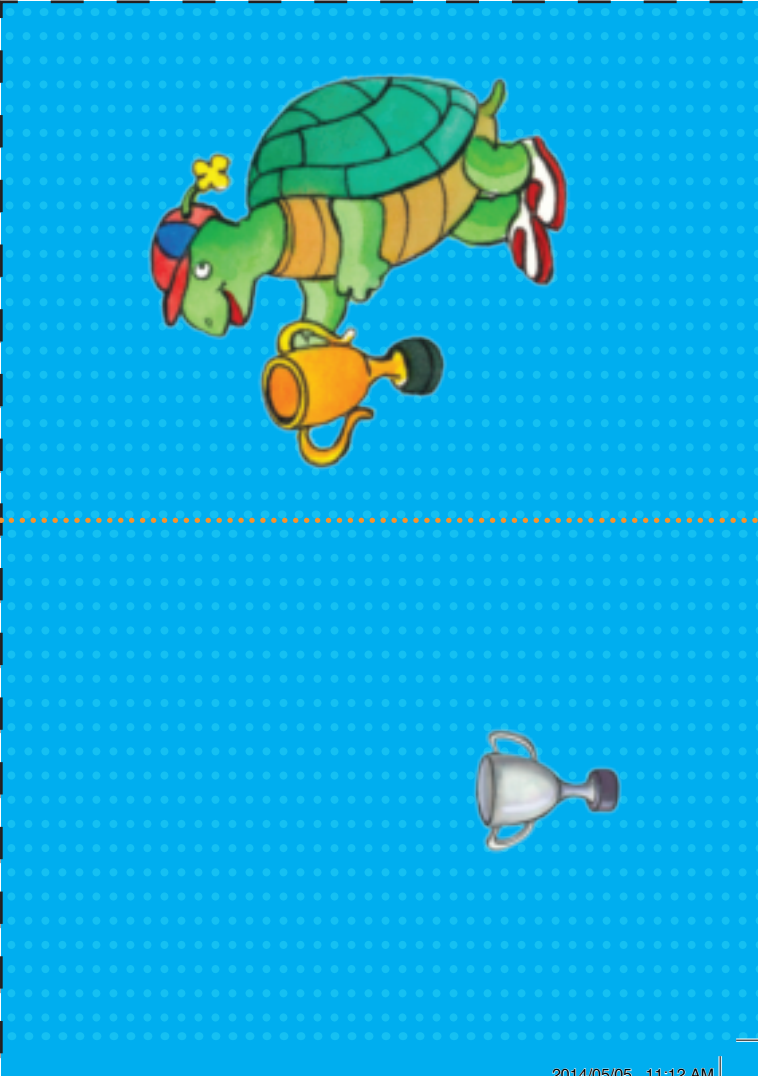
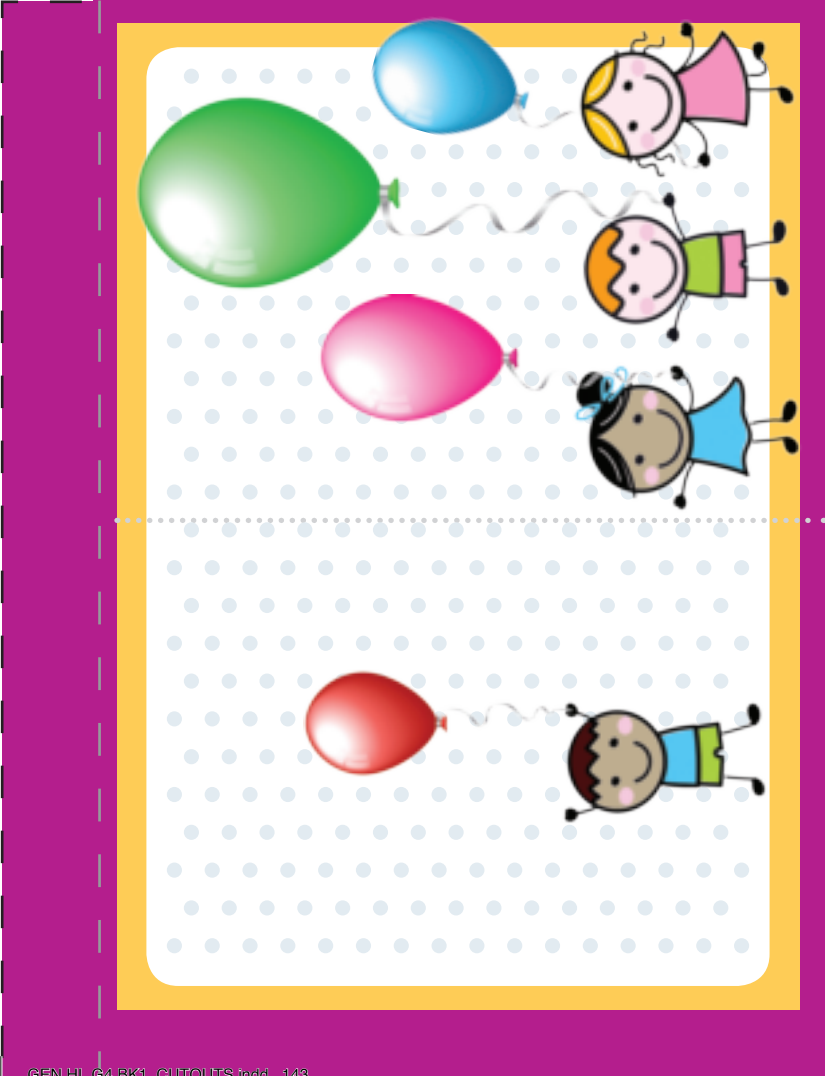
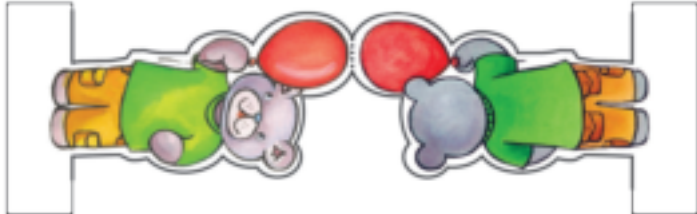
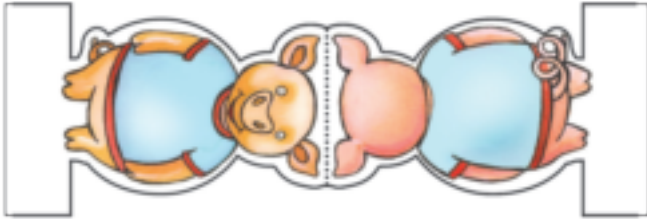
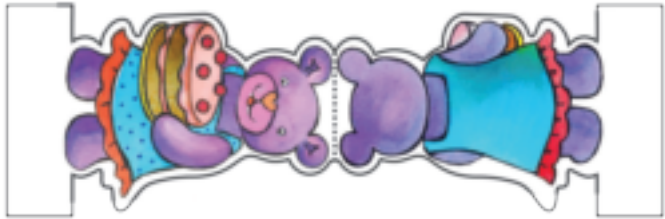

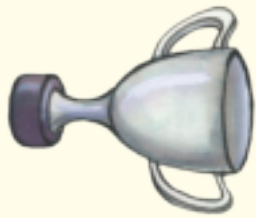

Handwriting practice lines on a yellow background, consisting of seven vertical red lines.

Handwriting practice lines on a brown background with a white polka-dot pattern, consisting of seven vertical purple lines.



