

**Ukufunda ngoMthethosisekelo weRiphabliki yeSewula (1996)**

UMthethosisekelo weSewula Afrika (1996) umumethe imithetho yenarha eseqophelweni eliphezulu. Imithetho leyo kumele ilandelwe ngumongameli wenarha, abaphathi beenkundla zemithetho kanye nalabo abasembusweni. Imithetho leyo ihlathulula kobana abantu benarha bafenele baphathane njani, nokuthi ngimaphi amalungelo wabo nokuthi ngiziphi iimbopho abanazo. UMthethosisekelo wenzelwe ukusivikela soke thina kanye nabentwana bethu ngomuso.

**Kuqakathekile ukwazi izehlakalo zesikhathini esidlulileko.**

**Asingabuyeleli iimphoso zangesikhathi esidlulileko.**

**UMthethosisekelo usisiza ukucabanga nokwakha ilingomuso elingcono lethu soke.**

Thina, abantu beSewula Afrika;

Siyakwazi ukungaphatheki kuhle kwethu ngokomthetho esikhathini esadlulako;

Siphathela phezulu abahlukunyezwa ngebanga lokobana kube nobulungiswa begodu nekululeko enarheni yekhethu;

Sihlonipha labo abasebenze ekwakheni begodu nekuthuthukiseni iphasi lekhethu;

begodu bakholelwa bonyana iSewula Afrika ngeyabo boke abahlala kiyo, sibambene ngokwahlukahlukana kwethu.

Ngalokho-ke, ngabajameli bethu abakhethwe ngokukhululekileko; samukela uMthetho-sisekelo lo njengoMthetho wokuthoma weRiphabliki oza-

Kuqeda ukwahlukana okwadlulako begodu sakhe umphakathi ozokuzimelela kuminqopho yentando yenengi, ubulungiswa begodu namalungelo wangokomthetho wobuntu.

Ukubeka isisekelo sentando yenengi begodu nomphakathi onzinzileko lapha umbuso unzizze khona phezu kwentando yesitjhaba begodu nalapha zoke izakhamuzi zivikeleke khona ngokomthetho.

Ukwenza ngcono izinga lepilo yazo zoke izakhamuzi begodu nokuvezwa kwekhono lawo woke umuntu;

Ukwakha iSewula Afrika ebumbeneko begodu nenentando yenengi ezokwazi ukuthatha indawo yayo njengenarha ezijameleko emndenini weentjhabatjhaba.

**Funa ngekani amalungelo wakho njengesakhamuzi seSewula Afrika bewube nesibopho sokuvikela amalungelo wabanye abantu.**

**Ukwazi umThethomlingwa wamalungelo Kanye nomThethomlingwa weembopho.**

UZimu akavikele abantu bekhethu.

Nkosi Sikelel' iAfrika. Morena boloka setjhaba sa heso.

God seën Suid-Afrika. God bless South Africa.

Mudzimu fhatutshedza Afurika. Hosi katekisa Afrika.

Workbooks available in this series:

- *Grade R (in all official Languages);*
- *Literacy/Home Language Grades 1 to 6 (in all 11 official Languages);*
- *Mathematics Grades 1 to 3 (in all 11 official Languages);*
- *Mathematics Grades 4 to 9 (in Afrikaans and English);*
- *Life Skills Grades 1 to 3 (in all 11 official Languages); and*
- *Grades 1 to 6 English First Additional Language.*

Ukubuyekeza, ihlaliswe ngokwesiTatimende seKharukhyulamu nomThethomgomo wokuhlola



IGreyidi 5

ISINDEBELE  
ILIMI LEKHAYA

Incwadi 2  
Ithemu  
3 & 4

ISINDEBELE ILIMI LEKHAYA – IGreyidi 5 Incwadi 2

ISBN 978-1-4315-0107-6



ISBN 978-1-4315-0107-6



ISINDEBELE HOME LANGUAGE  
GRADE 5 – BOOK 2

TERMS 3 & 4

ISBN 978-1-4315-0107-6

THIS BOOK MAY NOT BE SOLD.

14th Edition



basic education

Department:  
Basic Education  
REPUBLIC OF SOUTH AFRICA



UKkz. Angie Motshekga  
nguNqgonqgotjhe  
weFundo-Sisekelo



Dorh. Reginah Mhaule  
nguSekela kaNqgonqgotjhe  
weFundo-Sisekelo

Iincwadi lezi zenzelwe abantwana beSewula Afrika ngaphasi koburholi bakaNqgonqgotjhe wezeFundo-Sisekelo uMma u-Angie Motshekga kanye neSekela lakhe Dorh. Reginah Mhaule.

Iincwadi zokuSebenzela zakwaRainbow ziyingcenyeye yeendlela ezinengi zomNyango wezeFundo-Sisekelo wokungenelela onqophe ukuthuthukisa ukusebenza ngcono kwabafundi beSewula Afrika kumagreyidi wokuthoma asithandathu. Njengamanye wamaHlelo womBuso aphuma phambili, iphrojekthi le isekelwe ngeemali ezibuya esiKhwameni seeMali seLizweloke. Lokhu kusize umNyango ukukhupha iincwadi zokusebenzela lezi ngawo woke amalimi asemthethweni ngaphandle kweendleko. Siyathemba kobana nizokufunyanisa iincwadi zokusebenzela lezi zilisizo khulu ekufundiseni kwenu kwangamalanga kanye nokuqinisekisa kobana abafundi benu bayayiqeda ikharikhyulamu.

Sitjheje khudlwana ukuhlahla abotitjhere komunye nomunye umsebenzi ngokusebenzisa iinthombe ezitjengisako bona ngikuphi umfundi amele akwenze.

Siyathemba kobana abantwana bazokuthabela ukusebenzisa iincwadi lezi njengombana bakhula bebefunda nje begodu wena titjhere uzokwabelana nabo ithabo lokufunda.

Sinifisela ipumelelo ekusebenziseni iincwadi lezi.

# Ikambiso yokutlola



## Ukuhlela

Khetha isihloko sakho. Cocisana nesiqhema sakho ukubuthelela imibono. Sebenzisa umebhenqondo ukuhlathulula imibono yakho, abalingisi nesizinda.

## Ukutlathabeja

Tlola utlathabeje. Cabanga ngabalaleli, isakhiwo neendinyana.

## Buyelela

Fundisisa umsebenzi wakho otlathabejiweko bese uthola nemibono ngeemphoso ezibuya ebanganini bakho nakutitjhere.

## Ukulungisa iimphoso

Lungisa iimphoso, ukupeledwa kwamagama namatshwayo. Lungisa iimphoso endatjaneni etlathabejiweko.

## Ukugadangisa

Buyelela-ke utlola umsebenzi wakho ophelileko nongenazo iimphoso.



Igreyidi **5**



I l i m i

l e k h a y a

# NGESINDEBELE



Incwadi le ngeyaka:-

\_\_\_\_\_



**ISINDEBELE**  
Incwadi  
**2**



# UMHLAHLANDLELA WOKUSEBENZISA INCWADI YOKUSEBENZELA LE

Sifisa ukukwamukela encwadini yokusebenzela yezinga leemfundo eziphakathi, eLimini Lekhaya. ILimi Lekhaya ezingeni eliphakathi lenzelwe ukuthuthukisa amakghono wabafundi wokukhulumisana athlogekako ebujameni bokuhlalisana kanye nokuthuthukisa amakghono aphathelene nokufunda wekharikhyulamu kikho koke ukufunda. Siyathemba kobana uzokufunyanana incwadi yokusebenzela le ilisizo ekuthuthukiseni amakghono abaliweko wabafundi.

Sebenzisa incwadi yokusebenzela kanye neminye imithombo yelwazi. Tjhejisisa iKharikhyulamu kanye nomGomo wesiTatimende sokuHlola sezinga eliphakathi seLimi Lekhaya.

Incwadi yokusebenzela ihlelwe ukuya ngokomzombe weemveke ezimbili ku-CAPS. Uzokufunyanana ukubuyekezwa okuzokufundiswa emzombeni ngamunye weemveke ezimbili emakhasini 1,35,6 kanye nekhasini lama-103 encwadini yokusebenzela le. Umzombe ngamunye weemveke ezimbili uhlelwe bewafaka hlangana amakghono amane welimi alandelako:



Asikhulume

## 1 Ukulalela nokukhuluma (Okudenjwako) – Ama-iri ama-2 ngomzombe weemveke ezimbili

Abafundi badinga amathuba wokuthuthukisa njalo amakghono wabo wokulalela nokukhuluma ukuze bakwazi ukubuthelela ilwazi, ukuraulula imiraro, ukwethula nokuveza imibono yabo. Incwadi yokusebenzela imumethe imisebenzi embalwa yokukhuluma nokulalela ongayelula ukuqinisekisa kobana abafundi banamathuba avamileko wokuzijayeza lokho okudenjwako.



Asifunde

## 2 Ukufunda nokubukela – Ama-iri ama-5 ngomzombe weemveke ezimbili

Ngaphasi kweKharikhyulamu kanye nomGomo wesiTatimende sokuHlola, i-CAPS, kutlhogeka kobana abafundi bafunde bebabuyekeze iinqetjhana kanye nemihlobo yezemitlolo emzombeni ngamunye weemveke ezimbili. Lokhu kufaka hlangana ukufunda: iindatjana ezifitjhani, zobuthakgha bomlomo, imitlolo enelemuko labanye abantu, iincwadi, ama-imayili, okutlolwa ngaphakathi kwedayari, amadrama, ama-athikili wamaphephandaba, ama-athikili afunyanwa kibomegazini, iinkulumiswano, iinkondlo, imiyalo, ukulayela kanye nekambiso. Ukungezelela, ngaphasi kweKharikhyulamu kanye nomGomo wesiTatimende sokuHlola, i-CAPS, abafundi kumele bafunde iinqetjhana ezibonakalako ezimumethe ilwazi: imimebhe, amatjhadi, amatheyibula, imigwalo, imimebhengqondo, amatjhadi wobujamo bezulu, amaphosta, izaziso, iinthombe kanye namagrafu. Uzokufunyanana eminye imihlobo eyahlukeneko yeenqetjhana ongakhetha kiyo ngencwadini yokusebenzela leyo. IKharikhyulamu kanye nomGomo wesiTatimende sokuHlola, i-CAPS, iyayiveza ikambiso yeengaba ezahlukeneko: yangaphambi kokufunda, yalokha nasele kufundwa neyangemva kokufunda.

Uzokufunyanana umgwalo ohlathululako wekambiso yokufunda ngaphakathi ekhasini elingaphambili lekhavara yencwadi yokusebenzela.



Asitole

## 3 Ukutlola nokwethula – Ama-iri ama-4 ngomzombe weemveke ezi-2

Ngaphasi kweKharikhyulamu kanye nomGomo wesiTatimende sokuHlola, i-CAPS, kutlhogeka kobana abafundi babe namathuba amanengi wokuzijayeza ukutlola ngaphasi kobujamo obahlukileko kumarherho woke wezefundo. Incwadi yokusebenzela inikela ngamafreyimu wokutlola ambalwa kanye nokuhlela okubekwe ngokwelamanisa ukwethulwa kokutlolwa, okubonakalako kanye neenqetjhana zeenrhatji ezahlukeneko. Uzokufunyanana umgwalo ohlathululako wekambiso yokutlola ngaphakathi ekhasini lokugcina lekhavara yencwadi yokusebenzela.



Asitole

ILIMI

## 4 Izakhi zelimi kanye namatjhuguluko – I-iri elilodwa ngomzombe weemveke ezi-2

Ngaphasi kweKharikhyulamu kanye nomGomo wesiTatimende sokuHlola, i-CAPS, kunikelwa ngezakhi zelimi ezahlukeneko kanye namatjhuguluko (wezinto) ekumele zifundiswe kugreyidi ngalinye. Incwadi yokusebenzela le ifaka hlangana okunqophileko ekumele kwenziwe emzombeni ngamunye weemveke ezi-2. Kanengi imisebenzi leyo ifaka hlangana 'isiyeleliso' esihlathulula amatjhuguluko.

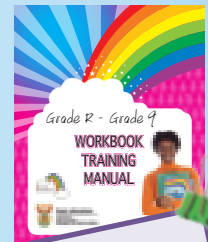

Ukusizwa ngokuhlahlwa, uyakhonjelwa kobana utjhejisise imanuwali yokubandula encwadini yokusebenzela.



## Ummongo 5: Imihlobo yemitlolo

### Iindatjana Ithemu 3: limveke 1 - 2

- 65 Sikhathi sokufunda** 2  
Ukukhuluma ngenoveli.  
Ukuthola umlingisi, isakhiwo nomlayezo.  
Ukufunda isiqetjhana senoveli.  
Ukuphendula imibuzo esuselwa enovelini.  
Ukuphawula ngesihloko sesiqetjhana.  
Ukuthola umbono.
- 66 Ubudlelwano** 4  
Ukutlola indinyana, isihloko nomutjho osekelako.  
Ukutlola isirhunyezo.  
Ukumadanisa amagama nehlatlululo yawo.  
Ukusebenzisa iimbalwi  
Ukubona ihlatlululo yesifaniso emitjhweni.
- 67 Ukubuyekeza incwadi** 6  
Ukucoca ngomlingisi, isakhiwo nesizinda sencwadi.  
Ukufunda ukubuyekezwa kwencwadi.  
Ukuphendula imibuzo ngokubuyekeza.  
Ukumadanisa amagama nehlatlululo yawo.  
Ukutlola imitjho usebenzise amagama asuselwa endinyaneni.
- 68 Ukutlola ukubuyekezwa** 8  
Ukutlola ukubuyekezwa usebenzise ifremu.  
Ukuthola izenzo ezisesikhathini esidlulileko.  
Ukutjhugulula izenzo ezisesikhathini esidlulileko zibe sesikhathini sanje.  
Ukutlola umutjho usebenzise isivumelwano esinembako.  
Ukuhlukanisa amagama ngamalunga.
- 69 Okutlolwa ngedayari** 10  
Ukukhuluma ngedayari.  
Ukufunda okungaphakathi kwedayari.  
Ukuphendula imibuzo ngalokho okutlolwe ngaphakathi kwedayari.  
Ukuthola umehluko phakathi kwenoveli, ibhayografi nokungaphakathi kwedayari.  
Ukuthola izenzo ezisesikhathini esidlulileko namagama akhambisana nazo.  
Ukumadanisa amagama nehlatlululo yawo.
- 70 Asibe nokuhlakanipha** 12  
Ukutlola ukubuyekezwa usebenzisa ifremu.  
Ukusebenzisa iimphawulo, izandiso, neenhlanganiso ukwakha imitjho.  
Ukusetjenziswa kwezakhi zokuzenza.

### 71 Umlando wepilo yaka Nelson Mandela

14  
Ukucoca ngomehluko phakathi kwe-othobhayografi nebhayografi.  
Ukucoca ngomehluko okhona phakathi kwenoveli, okutlolwe ngaphakathi kwedayari nebhayografi.  
Ukufunda isiqetjhana esisuselwe kubhayografi.  
Ukuphendula imibuzo ngebhayografi.  
Ukubona abomqondofana.  
Ukuthola umlayezo oqakathekileko nosekelako endinyaneni.  
Ukuba nelemuko lehlatlululo lamagama nemitjhwana.  
Ukunikela umbono.  
Ukumadanisa amagama nehlatlululo yawo.

### 72 Umlando wepilo yomuntu azitlolele wona

16  
Ukutlola ibhayografi ngomngani wakho.  
Ukulandelanisa ilwazi.  
Ukusebenzisa amatshwayo wokufunda nokutlola.  
Ukusebenzisa izaga nezitjho.

### Isiqetjhana esimumethe ilwazi Ithemu 3: limveke 3 - 4

**73 Isikhangiso esidosako** 18  
Ukukhuluma ngokukhangisa.  
Ukucoca ngesikhangiso.  
Ukufunda ngesikhangiso sephaliswano lokutlama isikhangiso.  
Ukuphendula imibuzo ethileko esuselwa esikhangisweni.  
Ukuskena isikhangiso.  
Iqiniso namkha amala.

**74 Zitlamele isikhangiso** 20  
Ukuhlela, ukwakha noku-editha isikhangiso.  
Ukuthola amagama arhunyeziweko.  
Ukulungisa iintlhadlhuli ukuze kuzwakale kuhle.  
Ukutlola amatshwayo wokufunda nokutlola emutjhweni usebenzise amakhoma nabozitjhana.

**75 Ukudla, ukudla okumnandi!** 22  
Ukucoca nomngani ngeresiphi oyithandako.  
Ukufunda isikhangiso ngesidlo semini yekuseni.  
Ukuphendula imibuzo esuselwa esikhangisweni.  
Ukutlola imitjho ibe sekulumeni enqophileko.

### 76 Isikhangiso seliju leenyosi

24  
Ukuhlela isikhangiso ngeliju.  
Ukwenza isikhangiso usebenzise amagama athileko, nemitjhwana namagama ekungewakho.  
Ukutlola imitjho elula.

### 77 Ithiyetha yabentwana

26  
Ukucoca ngomehluko phakathi kwefilmu nomdlalo wetjhatjhalazi.  
Ukucoca ngomdlalo abawubonileko bebakhuthaze isiqhema kobana siyowubukela.  
Ukufunda isikhangiso ngomdlalo wethiyetha.

### 78 Isiqetjhana sami sethiyetha

28  
Ukuhlela isikhangiso ngomdlalo ozokuba sesikolweni.  
Ukutlola isikhangiso ukhangise umdlalo wesikolweni.  
U-editha isikhangiso.  
Ukuthola izenzo nesandiso.

### 79 Iphaliswano lamakhomphyutha

30  
Ukucoca ngokungenela iphaliswano.  
Ukucoca ngokuqakatheka kwamakhomphyutha.  
Ukufunda isikhangiso sokwakha ikhomphyutha etja nehlukeleko.  
Ukuphendula imibuzo ngesikhangiso.  
Ukumadanisa imitjhwana esetjenziswe esikhangisweni.

### 80 Idizayini ekungewami

32  
Ukuthola ihlatlululo yemitjhwana asetjenziswe esikhangisweni.  
Tlola ngokufitjhani ihlatlululo ngomtlamo wekhomphyutha.  
Ukuqedelela imitjho usebenzise isenzo esinembako.  
Ukuhlela, ukutlama noku-editha isikhangiso sephaliswano.



## Asikhulume

Tjela abanye abafundi ngetlasini ngomhlobo wenovela oyifundileko. Qinisekisa ukubatjela ibizo lenovela, abalingisi bayo, umlayezo wayo nokobana kungani ucabange kobana abantu bamele bayifunde.



## Asifunde

## UMkhomo waPhakade

Umtloli nguSarah Lean

Ubamkhulu wadosela isigwedlo phezulu ngemkhunjini silokhu sikhamba siya phambili ngemanzini **aphazimako** bekwafika lapha sangena kabuthaka **ngedongeni**. Sobabili sabe sibeke imino emilonyeni yethu, akhange sitjho ngomlomo kobana asithule, ngombana sabe sicabanga ngokufana. Angazi kobana ubamkhulu ubone ini, ngabe ngisazi nje kobana ngiyamethemba.

“Uyayibona Hannah?” kwahleba ubamkhulu.

Iinthunzi ezinamacaphazi nemida zikhamba kancani kancani embaleni osagolide wobusuku benyanga yakaKhukhulamungu begodu angisaboni litho efukufukwini yotjani kanye nomhlanga. Ngasikinya ihloko.

“Hlala njalo uqalile,” kwahleba ubamkhulu.



Ngalandela amehlo wakhe, kodwana kwangithatha isikhathi eside ukubona idzinyani lenyamazana lizisongile lilindle. Isikhumba salo pheze sifana nehlabathi. Ipumulo yalo enzima yayiphazima. Kodwana labe lisazi bona limele lihlale lithule du ukuze liphephe.

Ngahleba, “Ingabe kulungile kobana idzinyani lenyamazana libe lodwa bamkhulu?”

Wavuma ngehloko lokha **nasingombe** kwelinye ijika leligu. Inyamazana isiqale ngokutshwenyeka okukhulu ngombana ayisafuni ukudosa amehlo edzinyaneni layo elabe lehlukaniswe nje kwaphela mkhakha wamanzi.

Ubamkhulu wamomotheka.

“Uzokuhlala la nanyana uzokuthaya uwelele ngale?” watjho

kwangathi yena nenyamazana bayazana.

Kwadlula isikhatjhana sithule du kwabe kwafika lapha ubamkhulu akhuluma khona godu. “Lidlhego lakho lokugwedla kwanje,” kwatjho ubamkhulu. Mina nobamkhulu sabe sesinamakhambo amanengi afana naleli ngaphakathi endaweni ethulileko esasikghwa eligwini lelwandle. Lapha nje kunedlanzana labantu elimangalele ukutjhuguluka kwelwandle. Ngaphakamisa isigwedlo, ngadosa, ngasunduzwa ngabe ngaphakamisa njengombana ngafundiswa ngubamkhulu. Iinsimbi ezisipara ziphatjhaza amanzi kancani njengokukhamba kwewatjhi.

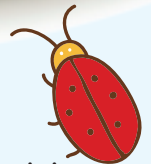
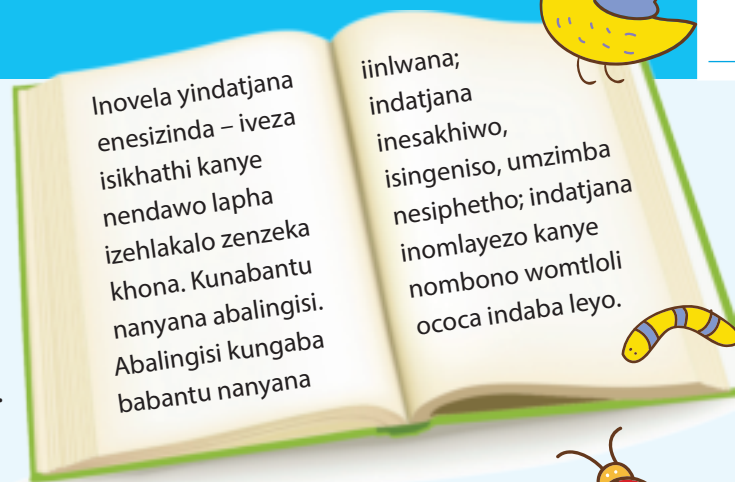

“Hannah, ngifuna ukhumbule okuthileko okuqakathekileko nakungenzeka ngikukhohlwe.” “Nanyana yini bamkhulu,” ngatjho.

Ubamkhulu wabeka kabuthaka isandla sakhe esasele sitjhwabene phezu kwebhanga hlangana kwethu. Nami ngabeka sami isandla esabe sibutjhelelezi sifana nomebhe onganawo amakhambo. Sabeka izandla zethu zalakanyana. “Ungikhumbuze ngamakhambo afana nalawa. Amalanga lawo angekhe asuka emikhumbulweni yethu begodu asenza kobana sibe ngilokhu esingikho.”



Asitlole

Kungani ucabange kobana incwadi yabe yaziwa ngokuth *UMkhomo waPhakade*. Ucabanga kobana isihloko lesi siyayifanela indatjana? Sekela ipendulo yakho.

UHannah nobamkhulu wakhe bakuphi?

Bebabeke imino yabo emilonyeni. Kungani?

Idzinyani lenyamazana lehlukana nonina. Ucabanga kobana idzinyani lazizwa njani? Unina yena wazizwa njani?

Ubamkhulu wacabanga kobana lokho abakubonako kwabe kukhethekile. Kungani adlumbane kobana kukhethekile?

Ubamkhulu lakaHannah uluphele. Ngimuphi umutjho ofakazela lokho?

Ubamkhulu lakaHanna uthi amalanga akhethekileko ayingcenyi yalokho esikukhumbulako asenza kobana sibe ngilokho esingikho. Kutjho ukuthini lokhu?

Wena unawo amalanga akhethekileko ohlala uwakhumbula? Tlola isigatjana uhlathulule amalanga lawo.

Ucabanga kobana ngubani ococa indaba? Ukwazi njani lokhu?

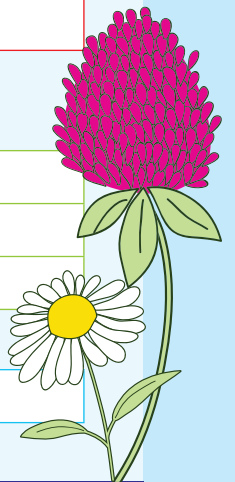



Asitlole

Abalingisi endabeni mindeni ekhule ngeenkxhathi ezahlukeneko – nanyana kunjalo, inobudlelwano obukhethekileko.

Tlola isigatjana ngobudlelwano obukhethekileko onabo wena nobamkhulu wakho nanyana nogogo wakho nanyana nomunye umuntu omdala. Qinisekisa kobana uba nomutjho oyihloko bese ube nemitjho esekelako ngesihloko leso.

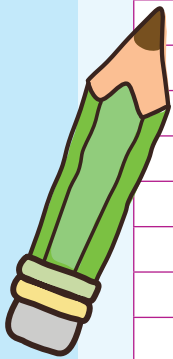

Blank lined writing area for the first activity.



Asitlole

Buyelela ucoce indatjana yesihloko UMkhomo waPhakade njengombana injalo.

Yitjho kobana kwenzekani; bobani ababandakanyekako bekwaba yini umphumela. Zibuze kobana ufake loke ilwazi eliqakathekileko bewuqinisekise kobana umuntu ozokufunda isiqetjhana leso uzowazwisisa amaphuzu aqakathekileko. Tlola imitjho emihlanu.

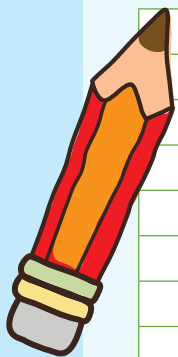
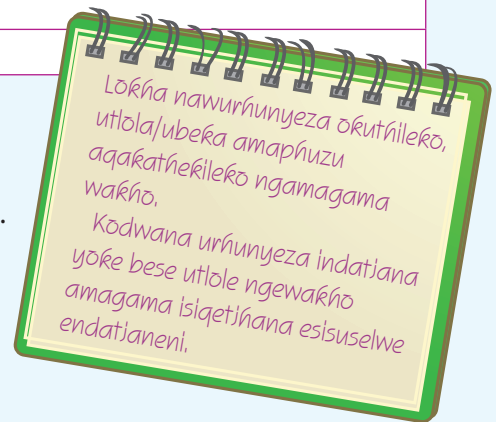

Blank lined writing area for the second activity.



Asitlole

Amagama atolwe ngokunzima khulu atjho ukuthini? Khetha ihlathululo enembako erhelweni onikelwe lona ngesandleni sokudla. Tlola amagama atolwe ngokunzima khulu ngesihlathululini-magama sakho.



Ilanga:

waPhakade	amachatjhaza
nqopha	khazimula
aphazimako	iligu
ngedongeni	banga
ezinamacaphazi	nini nanini

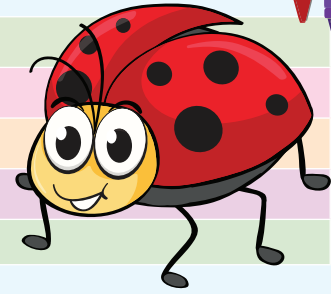

Asitlole

Tlola imitjho elandelako usebenzise isibaluli esinembako.

Ubamkhulu unesikepe. Isikepe sibomvu.

Ngyamthanda umntwana. Umntwana uhlakaniphile.

Thina sikhambile saya elwandle. Ilwandle lihle.

### ISIBALULI/ISIBALULI

limbaluli zihlathulula abantu, izinto namkha ubujamo. Zisuselwa kezinye iinkhekhe zekulumo.



Asitlole

UHannah uthi amanzi lawa **aphatjhaka njengewatjhi ekhamba kabuthaka.**

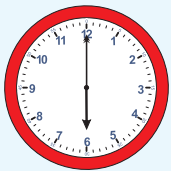

Umadanisa iinsimbi ezisipara newatjhi ekhamba kabuthaka ebetha ngegido emanzini.

**Isifaniso** simadanisa izinto ezimbili sisebenzise izakhi ezifana no- njenga-, kwanga-, sa-

Kunesinye isifaniso endabeni: *Isandla sami sibutjhelelezi njengomebhe onganamakhambo.*

Umadanisa isandla sakhe nani?

Ukumadanisa kutjengisa ini?

Ucabanga kobana isandla sakhe sehluka njani esandleni sakabamkhulu wakhe?



**Asikhulume**

Sebenzani ngeenqhema.

Sithini isihloko sencwadi oyithandako? Tjela abanye abafundi ngetlasini: ngesakhiwo sayo, abalingisi, ihlalo nokuthi kungani incwadi leyo imele ifundwe.

**Asifunde**

Funda ukubuyelelwa kwencwadi okulandelako.

**IGalimoto**

nguKaren Lynn Williams

 NGUKAREN LYNN WILLIAMS  
**IGALIMOTO**

Umsana omncani obuya eMalawi wavula ibhoksi lakhe **lamagugu**, wakhupha iindrajana ezithileko wabe waqunta ukwakha igalimoto (ngesiMalawi ikoloyi). Kodwana wabe anganazo iindrada ezaneleko. Wabe waqunta kobana uzokufuna ezinye endaweni leyo. Ingabe uzozifunyana iindarada azokwenza ngazo isidlalisi sakhe esikhethekileko? Nangabe kunjalo, lijamo liphi azolakha ngeendarada azozisonga kokuthoma.

Abafundi bazokuthabela umuzwa wethabo, ikululeko nokucabanga komsana osemutjha abawuzwako endatjaneni kodwana abantu abadala bangadana ngendlela **kunokusola** ngayo lokha nakafuna iindrada eentolo nalapha kulahlwa khona ikgherekghere. Ngacabanga kobana, emzaneni omncani ofana nalo, **uzokwaziwa khulu** begodu izakhamuzi angekhe zacabanga kobana sele aphezu kokuganga. Kodwana-ke, le yindatjana **ekarisako** begodu etloleke kuhle. Imigwalo yendatjana mihle inemibala iveza kuhle kobana iMalawi injani.

Ngakarwa khulu kubona umsana athabile ngokuncani akwenzako – ngendlela ibhoksi lakhe lamagugu selihlanganiswe nokuzicabangela kwakhe kwamthabisa ngayo, lokho kwabe kufana nokuthi uthengelwe isidlalisi esitolo esaziwa nge-Toys 4 Us – kungcono, omunye angatjho! Kubonakala kwangathi nangabe umuntu anezinto ekungezakhe ezilidlanzana, uzithanda ngokwedluleleko. Ekugcineni, begodu kuliqiniso godu kobana abentwana bazakukhetha isidlalisi sinye nanyana ezimbili abazithandako kungatjheji kobana zinengi kangangani. Kwangathi kusekudalweni komntwana ukuba nokuthileko okukhethekileko. Ngiyacabanga kobana umuzwa **wephasi loke** uyavela kiyo yoke incwadi le.

Le kwamambala yincwadi abentwana abaneminyaka ehlangana kweli-9 neli-11 yobudala ekungaba kuhle kobana bayifunde. Inikela isithombe ngepilo yabantu nangendlela abaphila ngayo. Amanye amagama kulikhuni ukuwafunda, kodwana umfundi uzokwazi ukufunisela ihlathululo yawo.



Ukubuyekezwa kwencwadi kusitjela kobana incwadi imayelana nani. Obuyekeza incwadi, kanengi uyakutjela kobana incwadi leyo itlolelwe abantu abadala kangangani. Angabuye atjho nokobana ubona incwadi leyo itloleke kuhle nokuthi iyakarisa, angaveza nelimi elisetjenzisiweko, lilikhuni nanyana lilula na.



Asitlole

Buyelela ufundisise imibuzo bese utlola iimpendulo.

Sithini isihloko sencwadi?

---

Incwadi imayelana nani?

---

Umsana lo uhlala kiyiphi inarha?

---

Umsana waqunta ukwenza ini?

---

Ungakuthanda ukufunda incwadi le? Tlola isigatjana usekele ipendulo yakho.

---

---

---

---



Asitlole

Amagama atolwe ngokunzima khulu la atjho ukuthini? Khetha ihlathululo enembako erhelweni lamagama angesidleni. Tlola amagama atolwe ngokunzima khulu ngesihlathululini-magama sakho.

Izinto eziligugu	Weendawo zoke
Ukurhononela	Ukuduma
Ekarisako	Ukusola
Ukwaziwa khulu	Izinto onazo ozithandako
Wephasi loke	Ebukwako

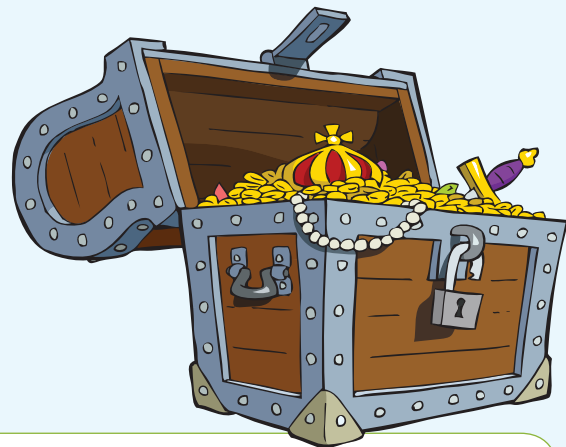

---

---

---

---



Asitlola

Uyokutlola ukubuyelelwa kwencwadi ngesigatjana esithethwe encwadini UMkhomo waPhakade etlolwe nguSarah Lean. Sebenzisa ihlaka/ifremu.

Isihloko



Umtloli

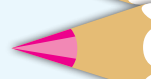

Abalingisi: Bobani? Ingabe ubathandile? Uzizwe njani ngabalingisi labo?



Isakhiwo: Kwenzeka ini? Yini ekuthabisileko, ekuthusileko nanyana ekukarisileko ekufundeni kwakho?





Umbono wakho: bekungiyiphi ingcenywe yesiqetjhana oyithande khulu begodu kungani?



Ucabanga kobana uyithandile incwadi leyo? Kungani?



Ucabanga kobana indatjana leyo iyafundisa? Ikhona into oyifundileko esiqetjhaneni leso?



Ingabe ungaphakamisa bewutjho kobana umngani wakho naye ayifunde? Kungani?



Rhunyeza imibono yakho ngesiqetjhana ngomutjho munye bese unikele isilinganiso.





Asitlole

Ukuzwisisa umutjho omude orareneko (osesikhathini esidlulileko) esiqetjhaneni.

Utijhere wakaJamal, uKsz. Sampson wabawa ababelethi bakhe kobana beze emhlanganweni. "Nom. nawe Kkz. Ngoma," watjho, "uJamal kumele asebenze ngcono ekupeledweni kwamagama, kumethamathiki kanye neemfundweni zezokuhlalisana. Akakwazi ukulalelisisa." Kuliqiniso. UJamal unomraro wokucabanga ngeembalo ezide, ukuhlola zephasi nanyana ukupeleda amagama. Isikhathi sakhe asithanda khulu esikolweni sikhathi sokudla, ukudlala ibholo yakhe yakamakhakhulwararhwe. Ababelethi bakhe bamtjela kobana atjhiye ibholo yakhe yakamakhakhulwararhwe ekhaya, wadana khulu uJamal. Wabe azibona alahlekile ngaphandle kwebholo yakhe. Walisa ukubanga itjhada ngetlasini. Ngesikhathi sokudla, wabe abonakala ajamile wehlisa amahlombe begodu amehlo wakhe azele isizi. Ababelethi bakhe bathi, "kungaba nokunye okungcono kunalokhu." Beza neqhinga babe balifaka ngendlela eyifihlo.



Asitlole

Esiquetjhaneni lesi, jamiselela izenzo ezisesikhathini sakade ngezenzo ezisesikhathini sanje.

Ngelinye ilanga uKsz. Sampson wethula isivakatjhi esikhethekileko kubafundi – NguBrian Habana! UJamal wathaba khulu. UBrian Habana wakhuluma naye wabe watjho kobana nakafuna ukuba mdlali omuhle wamakhakhulwararhwe, kumele asebenze kabudisi esifundweni semathemathiki, ekupeledweni kwamagama nakenzinye nje iimfundo.



Asitlole

Emitjhwani elandelako, thalela izenzo ezinembako.

- UBrian Habana ukhuluma/wakhuluma noJamal.
- Ngesikhathi sokudla, uJamal bekajama/ujama ayedwa atjengisa ukudana.
- UKsz. Simpson wabuza/ubuza kobana bekayephi/uyephi.
- UHabana wacabanga/ucabanga kobana angamsiza uJamal.
- Ababelethi bami bayazi/bebazi kobana uKsz. ulinga/walinga ngawo amandla.



Asitlole

Kghedlha amagama abe malunga. Phimisa ilunga ngalinye ulokhu uwahla izandla. Ngemva kwalapho, tlola ibizo ukutjengisa amalunga walo, (isib. Um/tlha/go)

linthombe	umtloli	umlingisi	isizinda	isakhiwo

Okutlolwa ngedayarini kuhlathulula zoke izehlakato zepilo yomtoli ngendlela ezilamana ngayo. Umtoli usebenzisa izenzo (ngizokuya, ngiyokuvakatihela); uhlanganisa amagama (ngaphambi kwalokho, ngemva) nokusetjenziswa kwesikhathi esizako



Asikhulume

Ingabe nawe unayo idayari?



Nangabe unayo, ngikuphi okutlola ngedayarini yakho? Nangabe awunayo idayari, bewuzakutlola ini ngaphakathi kwayo?



Asifunde

Funda okulandelako okumayelana nokubuyekwezwa kwencwadi.

Akhe uqale, pheze sekuziinyanga ezisihlano ngingakhange khengitole lapha. Ngilbe nenyanga ematasatasa khulu. Umnaqwabo lomngani wami bekasibawile kobana simsize alungiselele umnyanya welanga lakhe lamabeletho. Sabe simele silungise amalampa, umvumo, iinselo kanye nokudla okwabe kuzokudliwa babantu abama-40. Umnyanya waba yipumelelo. Salayiva, sacoca beseqa phezu kwe-jumping castle.

Ngingakatiheji ukuyaphi, kwasele kumalanga wokuphumula. Ngesikhathi sokwehlukaniswa, sabe sigijima ngeenqhemba emgijimeni wokudabula inarha, i-cross county race. Ngemva kwalapho, mina nomngani wami saya edamini. Nabanye abafundi betlasi lami, pheze isiqantu setlasi ngombana kwabe kuseduze. Sabe sidlala ibhoto erarhwa, silalela umvumo begodu sawathebela kwamambala amalanga wokuphumula.



Ngelanga elilandelako ngaya elwandle nomngani wami. Ngabe ngizizwa nginethudu kwamanikelela ngombana epilweni yami ngaya kanye nje kwaphela elwandle. Emalangenini wokuthoma amabili, kwabe kumnandi. Ilanga labe litihisa begodu namanzi afuthumele. Lathoma lana izulu. Mina nomngani wami sathoma sakha amaphazela ngeenqethana eziyi-1000 zamaphazeli wama-jigsaw awaphiwa ngelanga lakhe lamabeletho. Amanzi welwandle abe amakhaza, kodwana ngaduda. Ngabe ngingafuni ukuzisola ngemva kwesikhathi ngithi angikhange ngidude elwandle.

Nasibuyela esikolweni, sineemveke ezine kwaphela eziseleko bese sitlola iinhlahlubo zokuphela komnyaka. Uzakucabanga kobana utitjhere uzakulisa ukusipha umsebenzi wekhaya. Kodwana awa akusinjalo. Nginephrojekthi yezomlando engimele ngiyenze. Umsebenzi omutha ngaphambi kweenhlahlubo zokuphela komnyaka. Ngifisa kwangatthi abotitjhere bangasisiza sibuyekeze umsebenzi esele siwenzile hayi umsebenzi omutha.

Abasakhumbuli kobana bekuniani ukuba mncani.



Asitlole

Isiqetjhana lesi simhlobo bani womtlo? Tshwaya ipendulo enembako.

ukubuyekwezwa kwencwadi

yinovela

mlando womuntu ophilako

ngokutlolwa ngedayarini



Ilanga:

Tlola isizathu esisodwa sependulo yakho.

---

---

Ucabanga kobana umtloli mdala kangangani? Kungani utjho njalo.

---

---

Umtloli kanye nabanye abafundi afunda nabo ngetlasini benza ini ngelanga lokuthoma?

---

---

Ingabe uyakuthabela ukududa? Ukwazi njani lokho?

---

---

Uzizwa njani ngotitjhere wakhe? Nikela isizathu sependulo yakho.

---

---

Uthoma ukutlola ngedayarini yakhe ngokutjho kobana sekusikhathi eside angasatloli ngakiyo. Ucabanga kobana kungani athatha isikhathi eside kangako ukungasatloli ngakiyo?

---

---

Lokha nakasemalangenini wokuphumula, yena nomngani wakhe bakha amaphazeli lokha nalinako. Tlola ngemida emibili utjho kobana wena ungenza ini nawusemalangenini wakho wokuphumula bese izulu liyana.

---

---

Thalela izenzo ezihlanu eziveza isikhathi esidlulileko kudayari. Ndulungela woke amagama aziinhlanganiso.



Asitlole

Esiquetjhaneni, funyana amagama atjho okufanako nemitjhwana/namagama alandelako

hlela	
zizwe unetjhu	
amajamo angalingalinganiko ahlangu ndawonye ukwakha isithombe	
umtlolophenyo	
kumakhaza ngokwedluleleko	
ukwenza kabutjha okuthileko	



Asitlola

Uyokutlola ukubuyelelwa kwencwadi oyifundileko. Sebenzisa ihlaka/ ifreyimu engenzasi ukutlola umsebenzi lowo

Isihloko: \_\_\_\_\_

Umtloli: \_\_\_\_\_

Abalingisi: Bobani? Uyabathanda? Uzizwe njani nawufunda ngabo?

---



---



---

Isakhiwo: Kwenzekani? Ngikuphi okuthabisako, okwethusako nanyana okwethusako okufundileko?

---



---



---

Umbono wakho: Ngiyiphi ingcenywe yencwadi oyithandileko begodu kungani uyithandile?

---



---



---

Uyithandile incwadi leyo? Ingabe zikhona iingcenywe ebewungathanda ukuzitjhugulula? Kungani?

---



---



---

Ingabe indatjana iyafundisa? Ingabe kukhona okhunye okufundileko encwadini leyo?

---



---



---

Ungaphakamisa kobana umngani wakho naye ayifunde incwadi leyo? Kungani?

---



---



---

Rhunyeza imibono yakho ngencwadi ngomutjho owodwa bese unikele ngesilinganiso ngekwewezi.

---



---



---





Asitlole

Sebenzisa iimphawulo, isandiso neenhlanganiso ezingemabhoksini kanye namabizo nezenzo ekungezakho uzakhele yakho imitjho emihlanu





Asitlole

Ndulungela amagama/amabizo avumelana nesakhi sokuzenza u-zi- emtjhweni. Thalela iimvumelwano zehloko.

luka	khulumisana	dlala	pheka
tjhayisa	sebenza	gijima	

- Ugogo (pheka) amathambo wembuzi .....
- Thina (besiluka) imini yoke .....
- Abantwana (tjhayisa) ngeenhloko nabadlalako .....
- UBakhambile (adlala) umabhacelana .....
- Abesana (gijima) umcasa ngemva kombundu .....
- Kuqakathekile (sebenza) nomphakathi wangekhenu .....

**Isakhi sokuzenza u-zi-**  
 Isakhi u-zi- nasisetjenziswa nesenzo sitjho ukuzenza. Singena endaweni yesivumelwano sikamenziwa.  
 Isib. Ugogo uyazithanda





Asikhulume

Ingabe kunomunye umuntu ofunda kuye? Tjela abanye abafundi ofunda nabo ngomuntu loyo.

Tjela abanye abafundi kobana kubayini umbuke umuntu loyo. Unamaphi amatshwayo amenza kobana akhetheke?

Cocisanani ngeenqhema niveze umehluko hlangu komlando ngepilo yomuntu kanye nomlando womtoli ngokwakhe.

Ngemva kwalapho cocisanani ngomehluko okhona hlangu kwenovela, okutlolwa ngedayarini kanye nomlando ngepilo yomuntu.



Asifunde

UNelson Rolihlahla Mandela wabelethelwa emzaneni owabe useduze kwe-Mthatha, eTranskei. Lokha nakasese mncani, wabe afisa ukuba sisazimthetho bese asize abantu ngomzabalazo wekululeko.



Wafundela iziqu zezomthetho eyunivesithi. Waba ne-ofisi eJohannesburg lapha ebekasebenzela khona no-Oliver Tambo. Waba lilunga lehlangu ye-ANC bewakhethwa ngengomongameli weHlangu yabaTjha ephikweni layo i-ANC.

Ngomnyaka we-1962, wafunyanwa anecala, elaziwa ngeRivonia Trial, lokuvukela umbuso.

Wathi nakathweswa icala lelo wezwakala atjho amagama alandelako:

“Ngilwe negandelelo labamhlophe begodu ngilwe negandelelo labantu abanzima. Ngithokoziswe yihloso ephakemeko yentando yenengi nomphakathi okhululekileko lapha boke abantu bazokuhlala ndawonye ngokuthula begodu babe namathuba alinganako. Le yihloso engifisa ukuyiphilela nokufikelela kiyo. Begodu nangabe kutlhogeka, le yihloso engingabe ngiyifele.”

Waqeda iminyaka eminengi avalelwe ngejele. Ngemva kokutjhatjhaululwa kwakhe, waba ngumongameli onzima wokuthoma weSewula Afrika.

Ngomnyaka we-1993, watlonyeliswa ngonongorwana wokuThula weNobel, iNobel Peace Prize.

Ibhayografi mlando oliqiniso otoliweko ngomuntu osaphilako. Ibhayografi ikhuluma ngeendawo umuntu ekutolwe ngaye asondelene nazo; ukuthi umuntu loyo ubathinta nanyana utshintana njani nabanye abantu; inikela lwazi elinabileko ngomuntu ekutolwe ngaye; nokuthi imizwa yomtoli ngomuntu ekutolwe ngaye.



Unongorwana wokuThula weNobel, ngunongorwana okhethekileko begodu unikelwa abantu abenze iphasi kobana libe yindawo yabantu boke ephileko nenokuthula.



Asitlole

Funyana amagama anomqondo ofanako esiqetjhaneni azokukhambisana nala angenzasi.

ukubotjhwa

aphoswe

ukubekwa

umnqopho

ukukhululwa

anomlandu

uphresidente



Asitlole

Fundisisa imibuzo bese utlola phasi iimpendulo.

UNelson Mandela wabelethelwa kuphi?

Wabe acabanga ngokwenza ini? Bala izinto ezimbili.

UMandela wabe atjho ukuthini ngamagama alandelako: Ngilwe negandelelo labamhlophe begodu ngilwe negandelelo labanzima?

Wathi yena nje akufunako kwaphela kukobana abantu bahlale ngokuthula. Ucabanga kobana isifiso sakhe sifezekile? Kungani utjho njalo.

UMandela waphiwa unongorwana wokuThula weNobel, iNobel Peace Prize. Ucabanga kobana wazizwa njani lokha nakanikelwa unongorwana lowo? Sekela ipendulo yakho.

Ngikuphi esikufunyeneko ngokufunda umlando wepilo yakhe?







Asitlole

Imitjho engebhoksini le isitjela ngelwazi esingalifunyana endatjaneni yakaNelson Mandela. Nombora imitjho ngendlela elamana ngayo ngendlela izehlakalo ezenzeka ngayo.

Ukudzubhula komtlolel okwabe kuyingcenywe yekulumo yakaMandela yeRivonia Trial.	
Umtlolel utjengisa kobana uMandela umumuntu olunge kangangani.	
Umtlolel usitjela ngokwenziwa nguMandela ngemva kokuqeda ukufunda isikolo.	
Umtlolel usitjela ngokwenziwa nguMandela ngemva kokuqeda ukufunda isikolo.	



Asitlole

UJamal bekaphasiphezulu adlala ngebholo yakhe bewakhohlwa kobana kunemitjho amele ayitlolele uKsz. Simpson. Msizwe ukulungisa imitjho elandelako.

Qinisekisa kobana amagabhadlhela, amakhoma, abongci, amatshwayo wokubabaza atololwe endaweni efaneleko.

ngifuna ukudlala umdlalo wakamakhakhulwararhwe nabangani bami ngemva kwalapho bese siyobukela ubrian habana ephalisanweni



awa ungakhohlwa ukwenza umsebenzi wakho wesikolo jamal hlubula izambatho zesikolo ubuthe ngelawini lakho bese uyokudlala-ke



Asitlole

Madanisa isaga nanyana isitjho sinye nehlathululo enembako.

Isalakutjelwa sibona ngomopho.	Amalunga womndeni angakakhelani emaduze awakwazi ukulungisa iindaba zomuzi wazo
Ilanga lingawa lidojwe ziinkukhu.	Umuntu ukhanuka nezinto ezikude angekhe azifeza
Ilihlo liwela umlambo uzele.	Umuntu onekani lokha nakakhalinywako ugcina ngokulimala.
linkhonkhwani ezimaqalanga aziwubetheli umuzi.	Angekhe kwenzeke lokho

*Isaga sifitjhani, siyanemba begodu amagama waso ethula iqiniso.*

*Isitjho: umtjhwana lamagama angakwazi ko ukuzijamela wodwa ngaphandle kokobana asetjenziswe emutjhwani.*

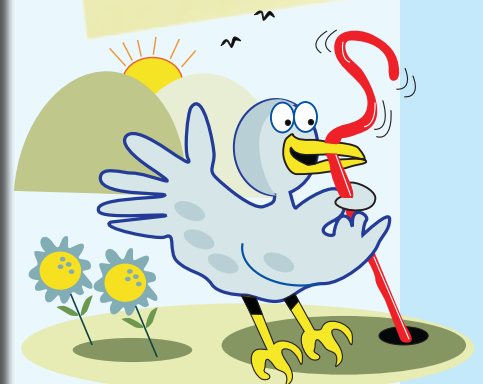



## Asikhulume

Kungani abantu bakhangisa izinto?

Lokha nawukhangisako, kungani kuqakathekile ukwazi kobana bobani abathengi bakho?

Umele usebenzise liphi ilimi lokha nawukhangisako?

Ungayisebenzisa imibala ekhanyako esikhangisweni sakho? Sekela ipendulo yakho.

Tjela abafundi abasesiqhemeni sakho ngesikhangiso esisebenzako nesinembako okhe wasibona usekele nependulo yakho.



## Asifunde

## ZITLAMELE IPHALISWANO

## LESIKHANGISO

Ngenela iPhaliswano lokuTlama Isikhangiso bese uzithumbela abonongorwana abamangazako:

**Unongorwana wokuthoma:** iwatjhi engabiza i- R1500

**Yiwatjhi nepaka yeencwadi** ezingabiza i- R1000

**Unongorwana wesibili:** iwatjhi engabiza i-R1 000

Unongorwana wesithathu: ukutloliswa komnyaka woke ku-kids-a-go-go



Omunye nomunye umntwana kumele afunde i-kids a-go-go –umagazini okarisako begodu onelwazi elakhako nelithabisako. Abentwana abaneminyaka eli-10 ukufika keli-15 ngibo kanye ekunqotjhw kibo. Ungasiza ngokuthi umagazini lo ufundwe bentwana abanengi bese bangenela iphaliswano lokuzitlamele isikhangiso semagazini.

Iphaliswano livulelwe abentwana beminyaka eli-10 ukufika eminyakeni eli-15. Isikhangiso simele sibe ngesiNdebele begodu kube msebenzi ozitlamele wona. Umele usitlolele ephepheni isikhangiso sakho.

Thumela isikhangiso ku: *kids-a-go-go* iPhaliswano lokuTlama Isikhangiso, PO Box 00000, Johannesburg, 1000  
Qinisekisa kobana utlola ibizo lakho, iminyaka, ibizo lesikolo sakho kanye nenomboro yakho yomtato.

Iinkhangiso zisizombile. Umngqopho weenkhangiso kullinga ukukhuthaza abathengi kobana bathenge okuthileko, nanyana bakholelwe kokuthileko. Ukudosa amehlo wethu esikhangisweni kusetjenziswa magama anamajambo nobukhulu obahlukeneko; imibala ekhanyako, iintshombe ongazifunyana zingakavami nanyana ezingakajayeleki; amagama akarisako kanye nemitshwana edosako. Iinkhangiso zenzelwe abantu beminyaka eyahlukeneko; abantu abadala, ilutsha, abesana, abentazana, ababeletshi, nill. Abantu laba babizwa ngabantu ekunqotjhw kibo.





Asitlole

Isikhangiso sitlolelwe ukuthengisa nanyana ukukhuthaza abantu ukwenza okuthileko.

Gijimisa amehlo wakho esikhangisweni bese uyatjho kobana kungani sitloliwe.

Ngimaphi amagama owayelela kokuthoma esikhangisweni?

Kungani uwayelela?

Isikhangiso lesi sinqotjhiswe kibobani?

Kungani kusetjenziswe imibala ekhangako esikhangisweni?

Kungani ucabange kobana elinye ilwazi libekelwe ngeqadi ngokuthi kusetjenziswe amabhoksi kanye namajamo?

Ingabe isikhangiso sikwenza ufune ukungenela iphaliswano? Sekela ipendulo yakho.

Kwanje fundisisa ngokuyelela isikhangiso bese uphendula imibuzo elandelako: Ngibaphi abonongorwana abangathunjwa kileli iphaliswano?

Kunabantu beminyaka yobudala abangaki ekunqotjhwwe kibo?

Ucabanga kobana kuzokwenzeka ini nawungangenela iphaliswano bese uthumela umsebenzi ongakazenzeli wona?

Yini ipaka yeencwadi?

Imitjho elandelako iliqiniso nanyana imamala? Ndulungela ipendulo yakho. Ngaphasi komunye nomunye umutjho, yitjho kobana kungani uthi liqiniso/mamala.

Iphaliswano ngelabantwana abathanda ukutlola.	Kuliqiniso:	Mamala:
-----------------------------------------------	-------------	---------

Boke abantwana bangangenela iphaliswano.	Kuliqiniso:	Mamala:
------------------------------------------	-------------	---------

Abotitjhere bangathumba abonongorwana.	Kuliqiniso:	Mamala:
----------------------------------------	-------------	---------

Boke abantu abangenela iphaliswano, iindatjana zabo zizokugadangiswa emagazinini.	Kuliqiniso:	Mamala:
-----------------------------------------------------------------------------------	-------------	---------

**Uyaskima (ugijimisa amehlo)** emtloveni ufunyane umbono mazombe

**Uyaskena** ufunyane Imininingwana ethileko

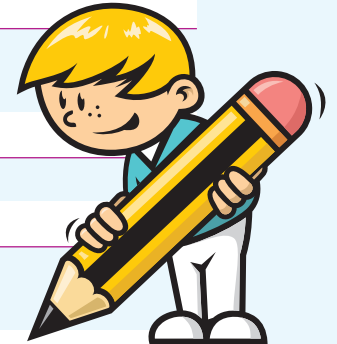



Asitlole

Tlama isikhangiso se-kids-a-go-go.

Lokha nawutlama isikhangiso sakho, cabanga ngabemukelilwazi, bathanda ini nanyana abathandi ini, ngiliphi ilimi ekumele ulisebenzise, migwalo neenthombe ezinjani ekumele uzisebenzise.

Isikhangiso sakho kumele siqophe ebantwaneni abaneminyaka eli-10 kufika keli-15 begodu kumele sikarise, sibe nelwazi besibathabise abentwana.

Ungakhohlwa ukwenza umebhengqondo esiqetjhaneni sephepha uzokusiza ukuhlela kuhle isikhangiso sakho. Nasele uqedile ukutlola isikhangiso sakho, bawa umngani wakho akulungisele iimphoso.

### Isikhangiso sakho

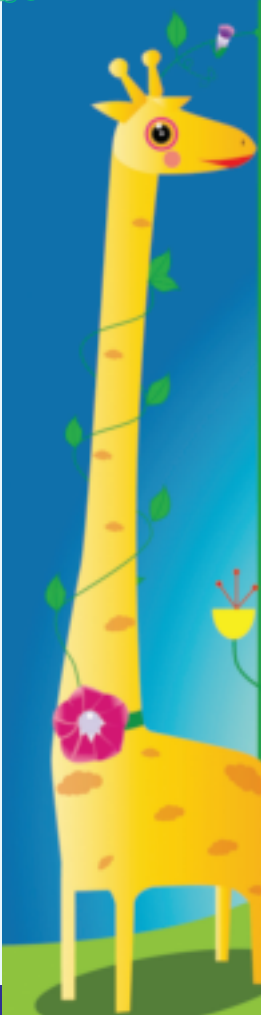

A large writing area with horizontal lines for text, set against a background of a blue sky and green grass.



### Usitlama njani isikhangiso?

Iinkhangiso ezinengi zinqophe ukukhuthaza abantu kobana bathenge umkhigizo othileko. Lokha nawutlama isikhangiso, umele wazi kobana nqophe ukuthinta abantu beminyaka yobudala yiphi. Umele godu wazi kobana abantu labo bangathanda ini nanyana angekhe bathande ini.

Kusetjenziswa amagama, iintombe, imibala kanye namajambo ukudosa abantu. Lokha nawutlama isikhangiso sakho, cabanga ngalokhu:

- **Abamukelilwazi bakho:** Isikhangiso sakho siqotlhiswe kibobani? Abantu labo baneminyaka emingaki?
- **Ukudosa:** Ngikuphi ongakwenza ekungagcina kwenze abemukelilwazi bakho bafune ukufunda isikhangiso sakho?
- **Ilimi:** Sebenzisa ilimi elilula elizokuzwiswa bemukelilwazi bakho. Ungalisebenzisa nelimi lesitaradeni.
- **Iintombe ezibonakalako:** Uzokusebenzisa imigwalo, iintombe? Uzokusebenzisa imibala enjani?





Asitlole

Tlola ngokupheleleko amagama weenrhunyezo ezilandelako.

Nom.

Dorh.

Mvl.

Mfu.

ml

Phrof.

Isirhunyezo kutlola ngokufitjhani igama. Iinrhunyezo zamagama ezinengi zithoma ngegabhahlhela bese zigcine ngongci



Asitlole

Lungisa amagama angeembayaneni ukuze azwakale kuhle, bese uthalela iimvumelwano zesiphawulo.

1. Abesana bagijimisa umcasa (ncani) \_\_\_\_\_ .
2. Gijimani ningibizele umntazana loya (fitjhani) \_\_\_\_\_ .
3. Umsana (dala) \_\_\_\_\_ wakwabo nguye ogulako.
4. Izolo kune izulu (-bi) \_\_\_\_\_ kwamambala.
5. Umma ungithengele amanyathelo (hle) \_\_\_\_\_ ekupheleni kwenyanga.

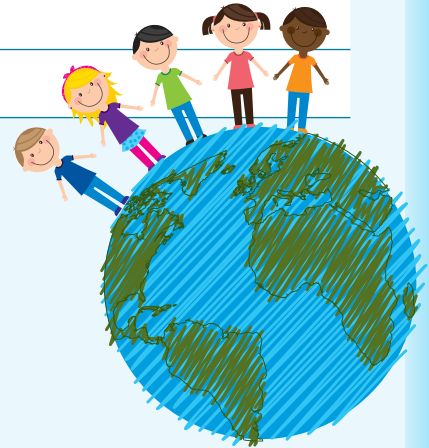

Asitlole

Tlola amatshwayo wokutlola emitjhweni elandelako; sebenzisa abozitjhana kanye namakhoma eendaweni ezifaneleko.

Nginifuna ningenele iphaliswano leli noke kutjho uKsz. Nkosi.

Ngesinye isikhathi isirhunyezo esithi Phrof. Sisetjenziswa ngokupheleko ukutjho ukuthi Phrofesa.

Ngithumbe iphaliswano kwanje abantwana bangibiza ngokuthi ngiyiKosi yeenKhangiso.

Usebenzisa abozitjhana lokha:

- Nawubuyelela okukhulunywe mumuntu
- Nawukhulumangegama esikhundleni sokutjho lokho elikhulahlululako.
- Usebenzisa ibizo ekungasingilo lamambala lomuntu.





Asikhulume

Sebenzani ngeenqhema.

Tjela umngani wakho kobana wena uthanda kuphi ukudla, kwenziwe ngani ukudla lokho nokobana kungani uthi ukudla lokho kumnandi.



Asifunde

Funda isikhangiso esilandelako.

## ISIDLO SEMINI YEKUSENI SANGOSONDO

**BENTWANA!  
YIDLANI  
NGENDLELA  
ENITHANDA  
NGAYO!**

9 Pickle Road, Pickleville, 000 1111 222

**IMENYU/IRHELO  
LOKUDLA:**

- lyogathi neliju, imusli, iinthelo
- amaqanda, amaseji webhifu, amatjhipsi, amakhowe, inyama yekukhu ebasiweko
- lyogathi, ijuzi

**MNH, MNH!**

ENYANGENI YAKARHOBOYI KWAPHELA! **Nge-iri le-11:00 – 14:00**



**R29.95**



Asitlole

Funda imibuzo bese utlola iimpendulo zakho phasi.

Kungani isikhangiso lesi sitloliwe? \_\_\_\_\_

Esikhangisweni lesi, ngimaphi amagama owayelela kokuthoma? \_\_\_\_\_

Kungani uwayelele amagama lawo? \_\_\_\_\_

Isikhangiso lesi sinqotjhiswe kibobani? Tlola ilwazi elikutjela lokho.

Imibala ekhanyako ucabanga kobana isetjenziswe ngasiphi isizathu?

Kungani ucabange kobana elinye ilwazi libekelwe ngeqadi esikhangisweni lesi ngokuthi kusetjenziswe amabhoksi, amajamo aziinkwekweni kanye nemibala?

Ingabe isikhangiso sikwenza kobana uye kwaMandla, ePickled Peppers.

Isikhangiso sisebenzise ifanatjhada (lokha emutjhwani kunamatjhada afanako). Tlola isibonelo sefanatjhada esisuselwe esikhangisweni.

Esikhangisweni esisekhasini lama -22 ndulungela amatshwayo wokufunda nokutlola angafaniko abe mahlanu . Khetha abe mabili uhlathulule kobana asetjenziswe njani.



Asitlole

Funda lokho uDora akutjela uXani. Ngemva kwalapho, tlola ikulumo yabo ngekulumo enqophileko.



Singaya kwaMandla, e-Pickled Peppers siyokudla isidlo semini yekuseni Xani?

Iye, kodwana nangabe nguwe ozokubhadela

UDora wabuza \_\_\_\_\_

UXani waphendula \_\_\_\_\_



Asitlola

Ukhonjelwe ukutlala isikhangiso seliju leenyosi elitjha elaziwa ngeCape fynbos. Isikhangiso lesi sinqotjhiswe abantwaneni beminyaka esuka keli-10 ifike eminyakeni eli-15.

Fundisisa imitjho engenzasi. Ungayisebenzisa eminye yemibono leyo. Gadangisa imibono wena ocabanga kobana ungayisebenzisa ngombala osarulani. Begodu ungasebenzisa newakho amagama, imitjhwana nanyana imitjho.

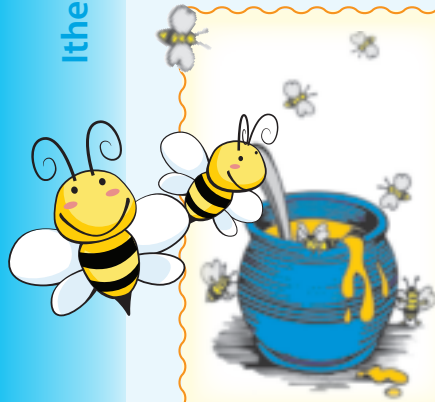

*Kutinatna iinyosi ezi-10 000 ndawonye ukwenza iliju leli.*

*Iliju lile belimnandi lifana negolide!*

*Iinyosi zeSewula Afrika bezisebenza kabudisi eNtlobo elidlulileko.*

*Ukwenza ikhilogremu yeliju, iinyosi ziphatsha*

*ukusuka eJohannesburg ukuya eCape Town bese ziyabuya amahlandla abunane.*

*Iliju leli limnandi nawulitjhatjhe eburathweni nanyana ungasela ngalo itlye.*

*Limnandi ulidla lilodwa.*

*Linambitjhe uzwe kobana litjhelele njani emophinjani.*

*Lenziwe ziinyosi ezinepilo begodu ezilala zimajadu.*



Emideni engakatlolwa litho, tlola amagama wakho amabili, imitjhwana nanyana imitjho emibili ozoyisebenzisa esikhangisweni.

---



---



---



---



---



---

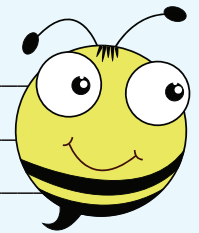

Nikela iliju lakho ibizo. Tlola ibizo lelo phezulu esikhangisweni sakho. Cabanga ngokusebenzisa amagama anefanatjhada ukuze udose amehlo wabathengi.

Kwanje sebenzisa imitjho oyigadangise ngokusarulani leya ukutlola isikhangiso sakho ekhasini elilandelako.

Lokha nawutlola isikhangiso sakho, cabanga ngalokhu okulandelako:

Isikhangiso sinqotjhiswe kibobani?

Ilimi olisebenzisako – akube limi elilula kodwana elinembako. Ingabe limi lelo lidosa amehlo wabafundi?

Ubukhulu bamagama ozowasebenzisa – ingabe amagama asesihlokwani azokulingana namanye amagama asemzimbeni nakeminye imitjho emibandela?

Imibala ozoyisebenzisa – ngimiphi imibala ezokudosa amehlo wabemukelilwazi onqophe kibo?

Iinthombe ozozisebenzisa – uzozibeka njani begodu kuphi?

Amajamo akhethekileko oyowasebenzisa – uzodosa njani amehlo ngamagama nanyana imitjhwana ethileko?

Ilwazi lakho, isihloko kanye namajamo akhethekileko – uzokuhlela njani lokhu?



Ngaphambi kobana utlole isikhangiso sakho, tlathabeja esiqetjhaneni sephepha ntangi. Qinisekisa kobana imitjho yakho idosa amehlo begodu ilula. Nasele uqedile ukusitlola, bawa omunye esiqhemeni sakho kobana akufundele sona bese alungise neemphoso nangabe zikhona.

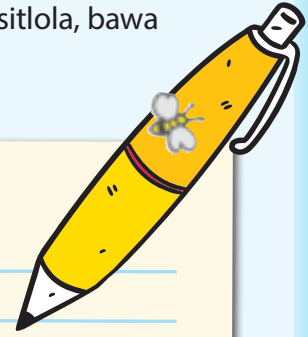

Handwriting practice area with a yellow background and blue horizontal lines. The left edge has a decorative scalloped border.



**Asitlole**

Tlola imitjho elula ngamagama alandelako. Ndulungela abomenziwa bese uthalela umenzi/ihloko yomutjho. Tshwaya ✓ iimvumelwano zehloko.

Uburotho \_\_\_\_\_

linyosi \_\_\_\_\_

Iliju \_\_\_\_\_

Itiye \_\_\_\_\_



Umutjho olula ngiloyo onehloko, isenzo nomenziwa.

**Isibonelo:** Mina ngithanda ukudla okunepilo.

Mina

ihloko

Iliju.

ngithanda (isenzo)

ukudla  
(umenziwa)



## Asikhulume

Uyini umehluko hlangana kvento etjengiswa esinema naleyo ekhiqizwa ethiyetha?

Ukhe waya ethiyetha?

Nangabe ukhe waya, wabona ini?

Tjela abanye abafundi ngomdlalo owawubukelako bese ulinge ukubadosa kobana nabo baye bayowubukela.



## Asifunde

Abantwana ephasini loka bawuthabele umdlalo waka *Pippi Longstocking*. Eminyakeni embalwa eyadlulako, abantwana abahlala eJohannesburg

baba netjhuu tle ukubona umdlalo lowo. Qalisisa isikhangiso esilandelako bese uyatjho kobana kungani umdlalo othi *Pippi Longstocking* kumdlalo okarisa kwamambala



## Hleka bewuthuthunjelwe ziimbambo

### UBUYILE UMDLALO NGOKUFUNWA KHULU BABANTU!

Ithiyetha yeLizweloka yabeNtwana iyazikhakhazisa ukwethula umdlalo wangesikhathi lesi othi Pippi Longstocking, indatjana ehlekisako yabantwana. Umdlalo lo uzokudlalwa ngamaholidayi wangephasika kusuka mhla amalanga ali-7 enyangeni yakaSihlabantangana.

UPippi mntazanyana ohlala athabile, uhlala yedwa **endlini emangazako** nepera kanye nekhabu. Amaqhinga wakaPippi wokuganga ayathabisa kodwana ngesinye isikhathi amfaka engozini ngambala. Abantwana bayakuthabela ukubukela kobana sele azokuba **phezu kwamaphi amaqhinga**.

Uyathandeka begodu boke abantwana ababukela umdlalo lo bazofuna ukufana noPippi. Ngemva komdlalo, abantwana bazokugijimela ebulungelweni leencwadi bayozifunyanela incwadi ethi *Pippi Longstocking*. Angekhe uhlale ungawuthandi umdlalo lo. Iingoma ezimnandi, ukudansa kanye nezenzo ezingakajayelevi eziyingozi zenza umdlalo ube samlingo ebantwaneni bebawuthande. Hlanganyela noPippi, ikhabu yakhe, uNom. Nilsson kanye nefuyosithandwa yakhe yepera (Iye!) lokha nabathamba bebenze izenzo zamagabazo.

### Kusuka mhla ali-7 Sihlabantakana kufika mhla ali-16 kuNtaka

**Umdlalo othi *Pippi Longstocking* uzokubukelwa eThiyetha yeLizweloke yabaNtwana,** 3 Junction Avenue, Parktown, Johannesburg. Ngamalanga avamileko wokufunda, umdlalo uzabe uphakathi kweveke kusuka nge-iri le-9:00 nele-10:30. Ngamalanga wamaholidayi, umdlalo uzabe unge-iri le-10:30 nele-14:30, ngoMvulo bekube ngoMgqibelo.

**Ukubekisa  
kweenqhema kanye  
nokukhethekileko  
kuvunyelwe.**

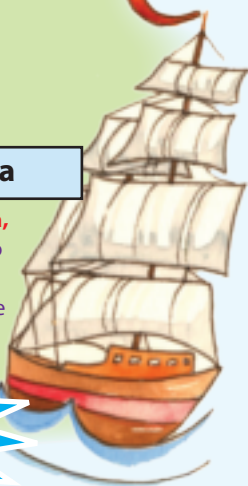



Asitlole

Fundisisa imibuzo bese utlola phasi iimpendulo zakho.

Kungani isikhangiso lesi sitloliwe? \_\_\_\_\_

Ngimaphi amagama owayelela kokuthoma esikhangisweni esingehla lesi? \_\_\_\_\_

\_\_\_\_\_

Kungani uwayelela amagama lawo? \_\_\_\_\_

\_\_\_\_\_

Bobani ababukeli ekunqotjhwwe kibo? Ngiliphi ilwazi elisitjela lokho.

\_\_\_\_\_

Kungani ucabange kobana imibala ekhangako imele isetjenziswe esikhangisweni?

\_\_\_\_\_

Kungani ucabange kobana elinye ilwazi libekelwe ngeqadi esikhangisweni kwase kusetjenziswa amabhoksi, iinkwekwezi kanye nemibala?

\_\_\_\_\_

Zifunyaneele imitjho emithathu elinga ukukhuthaza kobana umdlalo lo ubukelwe bese uyitlola esikhaleni esingenzasi lesi:

\_\_\_\_\_

Ucabanga kobana umdlalo lo unamahlaya? Ngimuphi umutjhwana okutjela lokho? \_\_\_\_\_

\_\_\_\_\_

Ingabe umdlalo lo othi *Pippi Longstocking* ukhe waba sethiyetha ngaphambilini? Yitjho kobana ukwazi njani lokho. \_\_\_\_\_

\_\_\_\_\_

Tlola ngemitjho emibili utjho kobana umdlalo othi *Pippi Longstocking* umayelana nani.

\_\_\_\_\_

Ekhasini 26, thalela imitjhwana enamabizo eengabeni ezimbili zokuthoma zesikhangiso onikelwe sona.

\_\_\_\_\_





Asitlolo

Uyokutlola isikhangiso esimayelana nomdlalo wesikolo senu. Kuqatheke khulu kobana umdlalo ukwazi ukukhuthaza abanye kobana beze bazowubukela ukuze nikwazi ukubuthelela imali enizoyisebenzisela iindingo zabantwana abakhubazekileko.



Sebenzisa amanye wamagama, imitjho kanye nemitjhwana elandela ngenzasi. Tlola phasi imibono yakho nawe ekugcineni kwerhelo.

indatjana efuthumeza ihliziyo	abalingisi abadosako
ikulumiswano ekarisako	amahlaya
izenzo ezimangazako	ubungani
ithando elipholisako	isiphetho esiza nokuhle
umdlalo ongabukelwa mndeni woke	mhlana abu-8 kuKhukhulamungu



Nawutlola isikhangiso, qinisekisa kobana uyakufaka okulandelako:

- Ibizo lomdlalo ngamagama amakhulu, anzima khulu begodu usebenzise nemibala edosako (tlola ibizo lomdlalo)
- Bobani abadlali emdlalweni loyo
- Uzokubanjelwa kuphi (indawo)
- Ilanga kanye neenkhati zokudlalwa komdlalo
- Isirhunyezo esimayelana nomdlalo ngamagama ambalwa nje kwaphela
- Iminingwana yokubhuka/yokubekisa



### IYELELISO:

- Sebenzisa ilimi elilula kodwana elinembako.
- Sebenzisa amaledere ahlukako ngobukhulu emagameni nemitjhwani eyahlukeneko.
- Sebenzisa imibala ekhangako nedosako.



- Iinthombe ozisikako nanyana ozozigwala zimele zitjele abantu mayelana nomdlalo abazowubukela.
- Sebenzisa amajamo ukugadangisisa amanye amagama kanye nemitjho.
- Indlela ozokutlola isikhangiso sakho ngayo, imele idose amehlo beyikhambisane nalokho okukhangisako.

Ngaphambi kokutlola isikhangiso sakho, thoma ngokuthi utlathabeje esiqetjhaneni sephepha. Qinisekisa kobana imitjho oyitlolako ilula begodu idosa amehlo. Nasele uqedile ukutlola isikhangiso sakho, sinikele umngani wakho kobana akulungisele iimphoso nangabe zikhona.

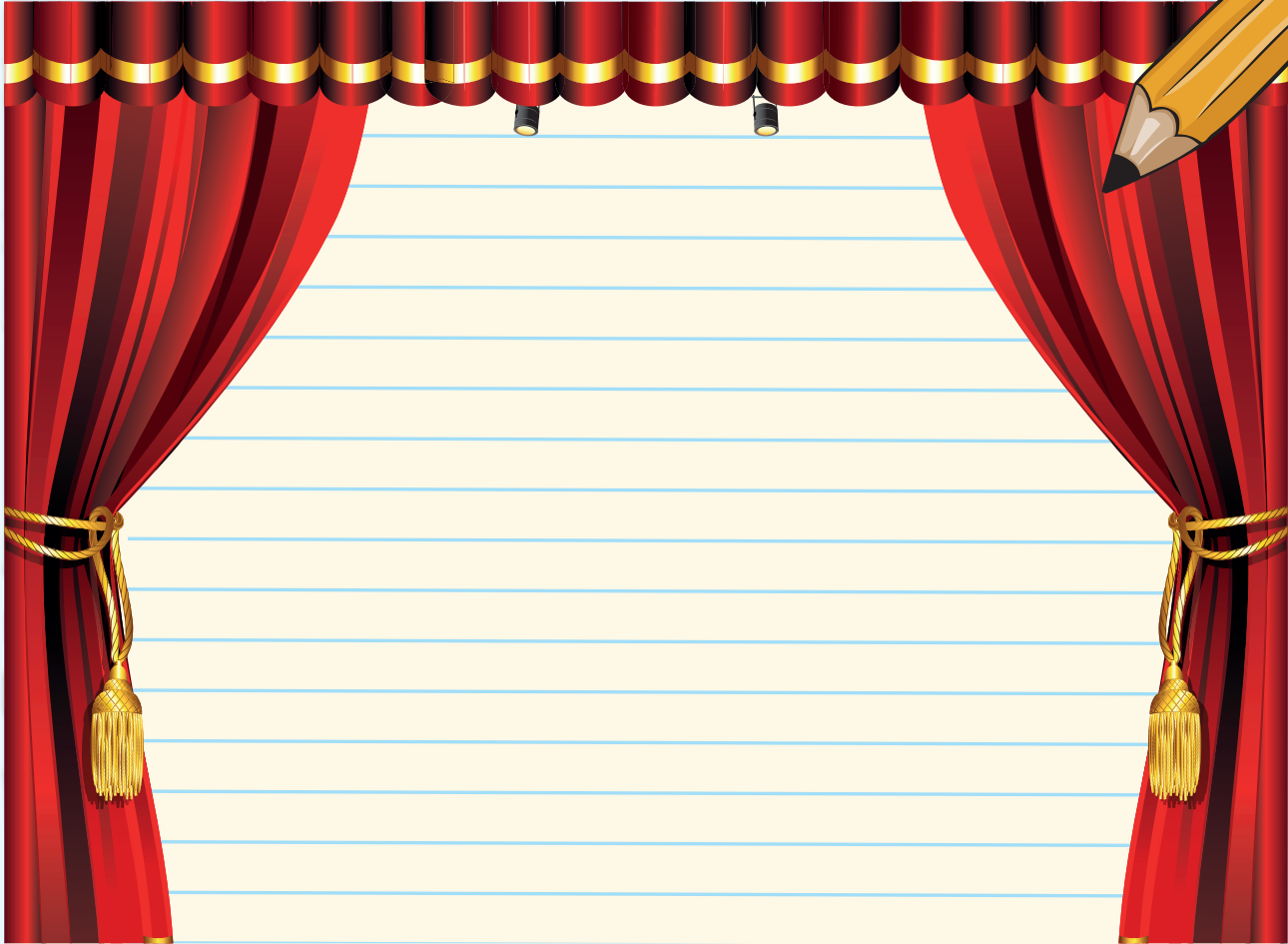

Asitlole

Ndulungela isenzo bese udwebela isandiso emitjhweni elandelako. Ngemva kwalapho kumele utjho kobana isandiso siyahlathulula kobana isenzo senzeka njani na.

**Isibonelo:** UThabi wafunda msinya isirhunyezo somdlalo othi *Pippi Longstocking*. Igama **msinya** lihlathulula kobana isenzo senzeka njani. Wasifunda njani isirhunyezo? **Msinya.**

UMojapelo wakhamba ekuseni wayokudlala.

Umdlalo u*Pippi Longstocking* bewudlalwa ebusuku.

Siwuthabele umdlalo ekugcineni soke sawahla izandla.

Siye emdlalweni ngebhesi izolo.





## Asikhulume

Ukhe walingenela iphaliswano? Nangabe ukhe walingenela, tjela amalunga wesiqhema sakho kobana wathumba ini. Nangabe awukhange khewulingenele, tjela amalunga wesiqhema sakho kobana ufisa ukuthumba ini.

Ingabe isikolo senu sinawo amakhomphyutha? Nangabe sinawo, nawe uyazingenela iimfundo zekhomphyutha? Tjela amalunga wesiqhema sakho.

Nangabe isikolo senu asinawo amakhomphyutha, tjela amalunga wesiqhema sakho kobana kungani kuqakathekile kobana isikolo sibe namakhomphyutha.



## Asifunde

## Iphaliswano leBhoksi lobuQhopho beKhomphyutha

### Thumbela isikolo sakho ikhomphyutha



Isikolo senu singaba netjhuu lokuthumba iBhoksi lobuQhopho beKhomphyutha elibiza ama-R10 000 elikhambisana nokubandulwa ngeemfundo zekhomphyutha okusimahla ngebakwa HANDS-ON Computers. Sifuna kobana wena nanyana abafundi betlasi lakho nitlame ikhomphyutha. Ungenza okhunye **okungakavami**. Ingabe kulula! Vumela umcabango wakho ugijime **uphadlhalale**. Tlama bewukhangise ikhomphyutha engenza ipilo yakho ithabise beyikarise.

Okutlhogako nje kukwenza umgwalo olula ukhangise ikhomphyutha yakho. Esikhangisweni sakho, yitjho kobana ikhomphyutha yakho ingenza ini. Into ekarisako ngiyo ezokuthumba. Ungakhohlwa ukusebenzisa woke **amaqhinga** wokukhangisa esele uwafundile.

Kwanje-ke bafundi nani botitjhere, cabangani. Thathani amapensela kanye namakhrayoni wenu bese nithoma ukutlama. Iphaliswano lingangenelwa ngamatlasi nanyana mfundi ngamunye.

Thumelani imitlamo wenu lobuQhopho

Iphaliswano leBhoksi lobuQhopho beKhomphyutha,  
PO Box 33446, Limpopo 0500

Ungakhohlwa/Ningakhohlwa ukutlola ibizo lesikolo senu.



Ilanga lokuvala:  
**Mhla ama-30**  
**kuMgwengweni**





**Asitlole**

Phendula imibuzo elandelako.



Sebenzisa iinkomba ezilandelako ukuqunta kobana ngiliphi ibhoksi ozolitshwaya:

1 = ngokuvamileko; 2 = elincani/ kesinye isikhathi; 3 = awa	1	2	3
Ingabe unekareko ngamakhomphyutha? Sekela ipendulo yakho.			
Unekghono elingangani lokusebenzisa ikhomphyutha?			
Ucabanga kobana amakhomphyutha aqakathekile ebantwaneni besikolo?			

Qalisisa isikhangiso – ngikuphi okuzokuthunjwa?

Ngikuphi ekumele ukwenze ukungenela iphaliswano elingehla leli?

Ngikuphi ekukhangisiweko?

Isikhangiso sinqotjhiswe kibobani?

Ingabe uzolingenela iphaliswano lelo? Iye/Awa bese usekela ipendulo yakho.

Ngubani osekela iphaliswano ngeemali nangebandulo?



**Asitlole**

Qedelela imitjho elandelako. Ungasebenzisa amanye wamagama angebhoksini azokusiza.

kuvamile	ukuzitlamela izinto		okutjha nokungakavami	ukuhlela	ukuthanda
akukho okudosa amehlo	ukutlama	okutjha	angekhe kwenzeke	ukuba nekghono	cabanga nga-

**Ukutlama** okuthileko kutjho \_\_\_\_\_

**Ukwazi ukwenza okuthileko** kutjho \_\_\_\_\_

**Ukubuthelela ilwazi ngento** kutjho \_\_\_\_\_

**Okutjha okuyivela kancani** kutjho \_\_\_\_\_





Asitlole

Gwala imida ukumadanisa imitjhwana engesinceleni nalokho ekutjhoko ngesandleni sokudla.

ukwelula isandla		ukutjhinga kwelanga
ukuzilahla kunina		ilanga selikhambile
amathunzi anabile		yindlala kulanjiwe
ukatsu ulele eziko		ukunikela isizo
kuvusa ezivusako		kusizwa ofuna isizo



Asitlole

Uqunte ukungenela iphaliswano leBhoksi lobuQhopho beKhomphyutha.

Cabanga ngomhlobo wekhomphyutha ofisa ukuzitlamela wona. Izokwazi ukwenza ini? Izokubonakala iyinto enjani? Khumbula ukwenza ikhomphyutha yakho kobana yehluka beyikarise. Hlathulula ikhomphyutha yakho.

\_\_\_\_\_

\_\_\_\_\_

\_\_\_\_\_

\_\_\_\_\_

\_\_\_\_\_

\_\_\_\_\_



Asitlole

Qedelela imitjho elandelako ngokuthi ulungise amagama angeembayaneni ukuze umqondo womutjho uzwakale.

Abafundi abazokungenela iphaliswano (thumba) abonongorwana abamangazako \_\_\_\_\_.

UMila kanye noMathapelo (ngenela) iphaliswano lamakhomphyutha \_\_\_\_\_.

Abanye babotitjhere besikolo sethu (nikele) ukusifundisa iimfundo zekhomphyutha \_\_\_\_\_.

Abasana nabantazana abanengi (thanda) ukufunda iimfundo zekhomphyutha \_\_\_\_\_.

Ikhomphyutha endala neyakade yesikolweni sethu (sebenza) kuhle \_\_\_\_\_.





Ilanga:



Asitlola

Hlela bewutlame isikhangiso sekhomphyutha yakho esikheleni esingenzasi. Ungakhohlwa nokugwala umgwalo wakho.

Nasele uqedile ukutlola isikhangiso sakho, sinikele omunye umngani wakho akufundele sona bekakulungisele neemphoso nakutlhogekako.



A large white rectangular area with a spiral binding on the left side and horizontal blue lines for writing.



Umtlikitlo katitjhere

Ilanga



# Ukuzihlola

NGIYAKGHONA	😊	😞
ukukhuluma ngenoveli		
ukuthola umlingisi, isakhiwo nomlayezo		
ukufunda nokuzwisisa indaba		
ukuphendula imibuzo esuselwa endabeni		
ukuphawula ngesihloko esisendabeni		
ukuthola iphuzu		
ukutlola indinyana nesihloko nomutjho osekelako		
ukutlola ngibuyekeze		
ukumadanisa amagama nehlathululo yawo		
ukusebenzisa isiphawulo		
ukuthola ihlathululo yesifaniso		
ukufunda umsebenzi obuyekiziweko		
ukucoca ngomlingisi, isakhiwo nesizinda		
ukutlola imitjho usebenzise amagama asuselwe endinyaneni		
ukutlola ukubuyekizwa usebenzise ifremu		
ukuthola isenzo esisesikhathini esidlulileko		
ukutjhugulula isenzo esisesikhathi esidlulileko sibe sesikhathini sanje.		
ukutlola umutjho usebenzise isivumelwano esinembako		
ukuhlukanisa amagama ngamalunga		
ukukhuluma ngedayari		
ukufunda okutlolwe ngapahakathi kwedayari		
ukuphendula imibuzo ngalokho okutlolwe ngaphakathi kwedayari		
ukuthola izenzo ezisesikhathi esidlulileko bese uzimadanisa namagama		
ukusebenzisa iimphawulo, izandiso neenhlanganiso ukwakha imitjho		
ukusebenzisa isiphawulo nezabizwana		
ukufunda ibhayografi		
ukuthola amagama anehlathululo efanako		
ukuthola umqondo oqakathekileko nosekelako endatjaneni		
ukuthola ihlathululo yamagama		
ukunikela umbono		
ukutlola ibhayografi		
ukulamanisa ilwazi ngendlela izehlakalo zilandelana ngakhona		
ukusebenzisa amatshwayo afaneleko		
ukusebenzisa izaga nezitjho		



	😊	😞
ukukhuluma ngesikhangiso		
ukucoca ngesikhangiso		
ukufunda isikhangiso		
ukuphendula imibuzo esuselwe esikhangisweni		
ukufunda isikhangiso		
ukuhlela, ukwakha noku-editha isikhangiso		
ukuthola amagama arhunyeziweko		
ukutlola izabizwana zokukhomba		
ukutlola amatshwayo emutjhwani ngisebenzise amakhoma nabozitjhana		
ukucoca nesiqhema sami ngeresiphi engiyithandako		
ukutlola imitjho ibesekulumeni enqophileko		
ukwenza isikhangiso ngisebenzise amagama afaneleko namagama angewami		
ukutlola imitjho elula		
ukucoca ngomehluko hlangana nefilimu kunye nomdlalo wetjhatjhalazi		
ukucoca ngomdlalo engiwubonileko bengikhuthaze nesiqhema sami ukuyowubona		
ukuhlathulula amagama		
ukuthola izenzo nezandiso		
ukukhuluma ngokuqakatheka kwamakhomphyutha		
ukumadanisa amagama nehlathululo yawo		
ukuthola ihlathululo yamagama		
ukutlola ihlathululo		
ukuqedelela imitjho ngisebenzise izenzo ezinembako		



# Ummongo 6: Inqetjhana ezihlukeneko

## Iindatjana Ithemu 3: Iimveke 5 - 6

### 81 Inolwani yeNamibia 36

Ukukhuluma ngenolwani.  
Ukulingisa inolwani.  
Ukufunda inolwani.  
Ukuphendula imibuzo esuselwa enolwaneni.  
Ukuthola kobana inolwani imayelana nani kuqaliswe esihlokwani.  
Ukufunda ngokurhabako inolwani.  
Ukuthola amatjhada abuyelelweko namagama namabizo abizeka ngokufanako kodwana abenehlathululo engafaniko.  
Ukuhlathulula kobana iinthombe zivuselela njani ukuzwisisa.  
Ukuthola amatjhada abangwa ziinlwana.  
Ukunikela umbono.  
Ukuthola indlela yokusetjenziswa kwabozitjhana.  
Ukutlola ihlathululo yemitjho.

### 82 Okhanye ngeenlwana neenunwana 38

Ukusebenzisa itjhadi uhlele indinyana ehhlathululako.  
Ukubuyelela utlole imitjho ibesekulumeni ebikako.  
Ukwenza imibuzo esuselwa esitatimendeni.  
83 Inolwana yesitjhaba samaZulu 40  
Ukucoca indatjana ngesiqhema.  
Ukufunda inolwana yesitjhaba samaZulu.  
Ukuphendula imibuzo esuselwa enolwaneni.  
Ukuthola umqondo oqakathekileko enolwaneni.  
Ukuthola abalingisi abaqakathekileko enolwaneni.  
Ukuthola umlayezo nesifundo senolwana.  
Ukumadanisa amagama nehlathululo yawo.

### 84 Ukuhlathulula iinlwana kanye nabantu 42

Ukutlola iindinyana ezimbili ezihlathululako ngenwabu nyenya usebenzise amagama onikelweko.  
Ukumadanisa izaga nehlathululo yazo.  
Ukusebenzisa indlela yokuhlela utlole indinyana ehhlathululako ngomngani.  
Ukutlola ikondlo ngesilwana usebenzise isifaniso.

### 85 Ezinye iindaba ezimnandi 44

Ukucoca ngeendatjana basebenzisa amakhathuni.  
Ukulingisa indatjana nesiqhema sakho.  
Ukufunda inolwana yeChina neyeNdiya.  
Ukuphendula imibuzo ngeendatjana.  
Ukuthola abalingisi endabeni.  
Ukuthola kobana indaba yenzeka kuphi.  
Ukuthola isifundo endabeni.  
Ukunikela umbono.  
Ukubuyekeza enye yeendatjana.

### 86 Inolwana ekungeyami 46

Ukusebenzisa umebhengqondo uhlele inolwana.  
Ukusebenzisa umebhengqondo neenhlokwana utlole inolwana.  
Ukusebenzisa iinhlanganiso uhlanganise imitjho.  
Ukujamiselela amabizombala ngezabizwana.  
Ukuthola amabizo avamileko namabizosenzo.

### 87 Indatjana enesiphetho-phekghu 48

Ukucoca ngeenqhema kobana kubayini kuqakathekile ukuzitlhogomela nokujamelana nalokho okwezileko.  
Ukufunda inolwana.  
Ukuphendula imibuzo ngendatjana.  
Ukunikela umbono.  
Ukuthola abalingisi endabeni.  
Ukuthola umlayezo endabeni.  
Ukunikela ihlathululo yesiqhetjhana "umsana owarhuweleleko, Ipsi".  
Amagama anehlathululo efanako.

### 88 Okumayelana nelimi 50

Ukumadanisa amagama nehlathululo wakhe isingathekiso.  
Ukudwebela amagama abizwa ngokufanako kodwana anehlathululo engafaniko anembako.  
Ukuveza kobana imitjho isibabazo nanyana iyakatelela.  
Ukubuyelela utlole iingaba usebenzise amatshwayo anembako.  
Ukutlola iindinyana ezimbili usebenzise amagama ahlanganisako.

## Isiqetjhana selwazi Ithemu 3: Iimveke 7 - 10

### 89 Ubujamo bezulu 52

Ukukhuluma ngomehluko phakathi kobujamo bezulu namazinga wokutjhisa.  
Ukufunda isiqetjhana ngobujamo bezulu.  
Ukuphendula imibuzo ethileko esuselwa esiqhetjhaneni.  
Ukunikela indinyana isihloko.  
Ukumadanisa amagama nehlathululo yawo.

### 90 Ubujamo bezulu esifundeni sangekhetu 54

Ukwenza umebhengqondo ngobujamo bezulu.  
Ukusebenzisa umebhengqondo ukutlola iindinyana ezimbili ngobujamo bezulu.  
Ukuthola amagama aphikisanako emitjhweni.  
Ukuhlanganisa imitjho usebenzise iinhlanganiso.

### 91 Ubujamo bezulu obudluleleko 56

Ukukhuluma nesiqhema ngokuduma nokuphazima.  
Ukufunda indinyana ngobujamo obumbi bezulu.  
Ukuphendula imibuzo esuselwa endinyaneni.  
Ukufunda nokuzwisisa umgwalo ngobujamo bezulu.

Ukusebenzisa idayagramu utjengise unobangela nomphumela.  
Ukumadanisa irhelo lamagama namagama asendinyaneni anehlathululo efanako.  
Ukwakha imitjho ngamagama aveza imiqondo eyahlukeneko.

### 92 Ubujamo bezulu nokuna kwalo 58

Ukusebenzisa umgwalo ulamanise ilwazi.  
Ukutlola isiqetjhana usebenzise amabizo abizeka ngokufanako kodwana anehlathululo engafaniko.  
Ukutlola imitjho usebenzise abomabizwafane

### 93 Okhanye mayelana nobujamo bezulu 60

Ukukhuluma ngobujamo obuhlukeneko bezulu eenkathini ezihlukeneko zomnyaka.  
Ukukhuluma ngobujamo bezulu abuthabelako.  
Ukufunda indinyana ngokuduma namokuphazima wena obuthandako.  
Ukumadanisa amagama nehlathululo yawo.  
Ukufunda indinyana bese uphendula imibuzo.  
Ukuzwakalisa umbono.  
Ukuthalela amagama uku-emitjhweni.

### 94 Ukutlola ngobujamo bezulu 62

Ukumadanisa iinthombe nezinto.  
Ukutlola iindinyana ngokuduma namokuphazima neminingana  
Ukuthola izabizwana.  
Ukutlola imitjho usebenzise izabizwana.  
Ukutlola imitjho usebenzise izenzukuthi.

### 95 Isibikezelo sobujamo bezulu 64

Ukucoca ngeminingwana yobujamo bezulu ngeenqhema.  
Ukulalela isibikezelo sobujamo bezulu bese banikela ngesabo isimezelo.  
Ukufunda umebhe wobujamo bezulu.  
Ukuphendula imibuzo ngomebhe wobujamo bezulu.  
Ukufuniselela ngobujamo bezulu.

### 96 Siqala ubujamo bezulu kokugcina 66

Ukwenza umebhengqondo ngobujamo bezulu.  
Ukutlola phasi ubujamo bezulu obususelwa emebhengqondo.  
Uku-editha isiqetjhana somtlo.  
Ukuthola izenzo nezandiso emitjhweni.  
Ukutlola imitjho usebenzise amabizo nya.  
Ukutlola imitjho ngamabizo apeledwa ngokufanako kodwana anehlathululo engafaniko.



## Asikhulume

Uyayikhumbula inolwana okhe wayifunda nanyana wacocelwa yona? Cocela abanye abafundi inolwana leyo. Ngemva kwalapho, wena nesiqhema okiso, lingisani inolwana leyo niyicocele abanye abafundi.



## Yeleda ngemva kwakho

"Buthanani nitjhidlele eduze kwami masotja," kwatjho ibhubezi. Sekumele siphume siye epini nje siyokuqalana nombuso weenunwana. Ngisikhulu senu, ngimi engizokudosa phambili ihlaselo. Ngaphambi kobana sithome, kumele nizwisise noke ihlelo lethu lepi." Ikudu, i-oriksi nepungutjha zatjhidela eduze zalalelisisa. "Thina sibakhulu kuneenunwana," kwatjho ibhubezi. "Nanyana kunjalo, izitha zethu zisedlula ngesibalo seenkulungwana. Kumele sitjengise ukungabi nalo izwelo. Kumele sihlasele besibhubhise." Isikhulu sezepi, ibhubezi lehlisa iphimbo besathoma ukuhleba ukuze kube ngilabo abamesekelako abezwa ikulumo yakhe.



"Kwanje lalalelisisani ngokuyelela ngombana lokhu ngikho okuqakathekileko ehlelweni lethu. Tjelani amasotja wenu kobana aqale ngakimi lokha nasisepini. Njengombana ngizabe ngijame ngaphambili njalo, ngizabe ngikwazi ukubona nangabe siyathumba nanyana kasithumbi. Kuzakuthi nasithumbako, ngizakubonakala ngokuphakamisela umsila wami phezulu. Umsila wami uzakuhlala usemmoyeni phezulu. Amasotja nakabona umsila wami uphezulu emmoyeni, kumele aragele phambili nokulwa. Kodwana lokha nasingayithumbiko ipi, umsila wami ngizowehlisela phasi njengetshwayo lokungasarageli phambili nokulwa. Nakunjalo-ke, amasotja kumele asukele ukulwa bekahlanulule iinthende agijimele ukufa nokuphila."



Ikudu, i-oriksi nepungutjha zabe zidose iindlebe zilalele imiyalo. Zase ziyasikima buthule sezizokunikela amasotja umlayezo obuya esikhulwini sazo. ibhubezi labonakala limomotheka, labe lisazi kobana ihlelo lalo lokuyokusahlela lihle.

ibhubezi elabe lingakwazi kobana hlangana namathuthumbo abe asehlathini kwabe kuhlezi inyosi ilalele amano webhubezi nezinye iinlwana. Inyosi encani yaphapha yayokutjela isikhulu seenunwana lokho eyabe ikuzwe kuhletjwa. ibhubezi labhodla, indlovu yakhonya kwase kuthoma ipi embi. Ipi naysathomako, womabili amahlangothi bekabambene ngeenhluthu. Isikhulu, ibhubezi, umsila waso wawulokhu usemmoyeni. Sikhulu esihlakaniphileko lesi begodu nombuso weenlwana waragela phambili. Ekugcineni, kwabe kutjhatjhalazi kobana isikhulu seenunwana siyabona kobana bayehlulwa epini leyo. Kwabe kunethemba nje elilodwa leenunwana. Saqala inyosi encazana sabe sathi, "Sekusikhathi kwanje." Lokho kwabe kungilokho inyosi encazana eyabe ilindele ukukuzwa.

Yabe isazi eyayimele *ikwenze* nokuthi *yayizokwenza* kuphi.

Ngokuphazima kwelihlo, yaphapha yaya hlangana nepi. Msinyazana yafunyana ibhubezi yabe yamomotheka lokha nayiphaphela lapho. "Yeleda ngemuva!" Kwarhuwelela inyosi lokha nayitinyela ibhubezi ngeliva elezwakala nehliziyweni yebhubezi. Asikho isilwana esezwa nanyana esabona inyosi encazana. Ekwabonakalako, kukobana isikhulu nomrholi wazo wabonakala ehlisa umsila wakhe. Zoke iinlwana zabe zisazi-ke kobana lokho kutjho ukuthini: Balekani! Ngokunjalo-ke, iinunwana zathumba kileyo ipi eyabe ihleliwe ngombana inyosi eyodwa yabe ilalele ngaphambili ngaphambi kokuthoma kwepi.





Asitlole

Qalisisa isihloko senolwana engehla le. Cocisana nabafundi abasesiqhemeni sakho ngokobana inolwana izokuba mayelana nani bese nitlola ipendulo yenu ephetjhaneni.

Uyakhumbula nje kobana kumele ugijimise amehlo emtlotweni ukuze ufunyane umbono mazombe? Gijimisa amehlo enolwaneni engehla le, ngemva kwalapho bese uyatlola kobana sithini isifundo senolwana.

Kungani ibhubezi lacabanga kobana iinlwana zizoyithumba ipi?

Kungani iinunwana kungizo ekugcineni ezathumba ipi?

Kungani ibhubezi lalalisa umsila walo phasi?

Kungani iinyosi zakwazi ukulalela amano webhubezi wepi?

Ucabanga kobana isihloko senolwana siyahlekisa? Kungani utjho njalo?

“Umtloli usebenzise siphi isifengqo emutjhwani ukuhlathulula kobana iinlwana zabaleka?”

Hlathulula kobana isithombe sikusiza njani kobana uzwisise inolwana.

Isiqetjhana sisitjela kobana ibhubezi labhodla bese indlovu yakhonya. Ngiliphi itjhada elibangwa yinyosi? Begodu ipungutjha yona ibanga liphi itjhada?

Ukuthabele ukufunda inolwana engehla le? Kungani utjho njalo?

Amagama athi ikwenze nokuthi yayizokwenza kuphi abonakala ahlukile kamanye amagama asesiqetjhaneni. Atlolwe atjeka. Ucabanga kobana umtloli ukwenzeleni lokho?



Asitlole

Nasi imitjhwana esetjenziswe enolwaneni. Tlolani ihlathululo yayo.

buthanani ..... ukuhlanulula iinthende .....

ukubambana ngeenhluthu ..... ukutinyela .....

ukugijimela ukufa nokuphila .....





Asitlole

Ulindeleke ukutlola isigatjana esihlathululako esimayelana nomngani wakho omkhulu. Kodwana kokuthoma, ngaphambi kobana uthome ukutlola kumele usihlele isigatjana sakho.

Qedelela itjhadi leli. Khumbula ukusebenzisa iimphawulo ukuhlathulula umngani wakho.

Ibizo lomngani wakho	
Umbala wamehlo kanye neenhluthu zakhe	
Mude nanyana mfitjhani	
Umbala wesikhumba sakhe. Amatshwayo womngani wakho ongekhe uwakhohlwe (lokho okumenza kobana ahluke kabanye abantu)	
Akwenzako umngani wakho okumenza kobana abanye abantu bambone	
Ilwazi-magama (amagama) athanda ukuwasebenzisa nakakhulumako	
Umngani wakho ukhuluma njani (msinya, kabuthaka, uyangunguza, njll.)	
Izinto ezihle azenzako	
Izinto abuthakathaka kizo	

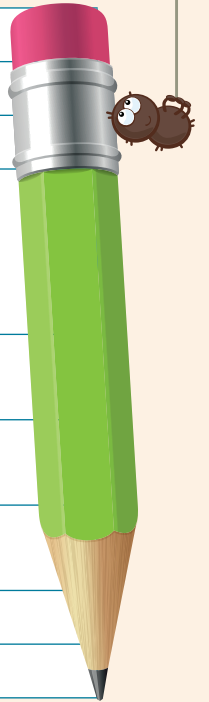

Asitlole

Tlola imitjho elandelako le ibe yikulumo ebikako.

"Buthanani eduze kwami masotja," kwatjho ibhubezi. ....

ibhubezi lathi, "Amasotja nakabona umsila wami uphezulu emmoyeni, kumele aragele phambili nokulwa."

Labatjela lathi, "Nangabe sesiyahlulwa epini leyo, ngizokubeka umsila wami phasi."

ibhubezi lase lithi, "Lokho kuzabe kulitshwayo lokusukela ukulwa bese nibalekele ukufa nokuphila."

Isikhulu seenunwana saqala inyosi encazana besathi, "Sikhathi-ke kwanje."





Asitlole

Yakha imibuzo ngeentatimende ezilandelako.

Ikudu, i-oriksi nepungutjha zalalelisisa yoke imiyalo.

Blank writing area with a solid top line, a dashed middle line, and a solid bottom line.

Kwathi ngemva kobana ibhubezi likhambe, inyosi yaphapha yabuyela ekampeni yeenunwana seyithwele iindaba.

Blank writing area with a solid top line, a dashed middle line, and a solid bottom line.

ibhubezi labhodla kwase kwathi indlovu nayo yakhonya.

Blank writing area with a solid top line, a dashed middle line, and a solid bottom line.

Inyosi encani ngomzimba yatinyela ibhubezi ngendlela engekhe lavuka liyikhohliwe nangelinye ilanga.

Blank writing area with a solid top line, a dashed middle line, and a solid bottom line.

Iinlwana zagijima zabaleka.

Blank writing area with a solid top line and a dashed bottom line.





Asikhulume

Sebenzani ngeenqhema.



Tjela isiqhema sakho kobana iphasi lenziwa njani. Kungaba yindatjana ethethwe eBhayibheleni nanyana indatjana owayicocelwa ngugogo wakho nanyana elinye ilunga lomndeni wakwenu nanyana indatjana owayifundako. Nawunekghono, ungazitlamela yakho indatjana.



Asifunde

## Isithuweleliso senwabu

Ngemva kokobana umdali sele aqedile ukwenza zoke izinto, wahlala phasi waqala iphasi esele alidalileko. Wamomotheka wase uyaqunta kobana wenze into ehle kwamambala. Yabe imkara into ayenzileko. Wabe abathabela abantu, indoda yokuthoma kanye nomuntu womsikazi wokuthoma. “Arha!” wacabanga. “Lokhu kuyakarisa!” Kodwana kungasikade, umdali wabona kobana indoda kanye nekosikazi yayo balokhu njalo balimaza imizimba yabo. Isikhumba sabo sabe siphola ngokukhamba kwesikhathi kodwana sabe siba namabala. Ngemva kweminyaka, isikhumba sendoda nesekosikazi yayo sabe sesiluphele begodu **simarikiriki**.

Umdali wase ubiza inwabu. “Lalela Nwabu,” kwatjho umdali. “Ngifuna kobana ungikhambisele iphasela le endodeni kanye nekosikazini. Lokho kumele ukwenze ngokukopheza kwelihlo.”

INwabu lase **ligijima ngebelo** liphethe iphasela liya ephasini. Lathi lokha naleqa umlambo omkhulu, lezwa lomile. Lajama lasela amanzi. INyoka nayo yabe ikhona lapho izokusela amanzi. “Yetjhe mzala Nwabu!” Yarhurhuba ngamathumbu irhuba iNyoka. “Kungani urhabe kangaka namhlanje?”

“Awu, e! Yetjhe nawe Nyoka!”, kwaphendula iNwabu ngomoya ophasi. “UMdali ungithume kobana ngiyokunikela indoda nomkayo iphasela le.” INyoka yabe ibazonda tle abantu. Kanengi bebavame ukuyigadanga umsila begodu bebangatjheji. INyoka yaqunta kobana izokuqinisekisa kobana abantu abayifunyani iphasela yabo: “Awa-ke mzala Nwabu, ngijabula kangangani ukukubona godu. Umndeni wami nawo ukuhlulukele khulu. Kunini sagcina ukuhlala besidle ndawonye mzala? Ngiyabona kobana ubuhlobo sebuyaphela.”

“Awa mzala Nyoka mntwana kakghari, ubuhlobo bungaphela njani”, kwatjho iNwabu. “**Ngingakuthabela** ukuzokudla nani ngesinye isikhathi.”

“Awa, kulungile,” iNyoka yaphendula msinya, “kungani singayokudla njenganje? Umkami angajabula nange ungafika uzokudla isidlo semini nathi.”

INwabu labuya laqalaqala iphasela eyabe iyibhade ngekhwapha. “UMdali ufuna kobana ngikhambise iphasela le msinya. Mhlamunye lokho singakwenza esikhathini esizokufika.”

“Iye,” inyoka yafulathela beyakhupha ilinyana layo ibonakala kobana idanile. “Njengombana bengicabanga. Besizwana khulu mzala, kulungile!”

INwabu laqala ilanga. Kwabe kusese mini khulu. Labe lingayokudla isidlo semini nomndeni weNyoka belisuke lirhabele ukusa iphasela yendoda nomkayo. “**Jama** mzala Nyoka,” kwatjho iNwabu.

Sawubona Nyoka:  
Yetjhe Nyoka

Utiwala- siselo sesintu  
esenziwe ngamabele,  
nasele bulungele  
ukuselwa utiwala  
buyababa.

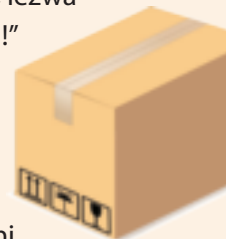

“Ngirhabe ngathatha isiqunto mzala. Ngingakuthabela ukungadla isidlo semini nani namhlanje.” INyoka yamomotheka. “Ngiyathokoza mzala Nwabu,” yaphendula. “Asikhambe-ke siyokudla.” Mhlokho umkaNyoka wabe apheke kamnandi begodu apheke nokudla okunengi. Notjwala bebuvutjelwe ngamarhabha amakhulu. INwabu ladla labetha esimonyongwana belasela utjwala. Ngemva kwalapho lalala. Inyoka kabuthaka yathatha iphasela inwabu elabe lisayibhade ngekhwapha. “Qala mkami,” latjho lithabile. “UMdali usithumele iinkhumba ezitja ukuze sithi nasihlubula ezidala lezi bese sembathe lezi.” INyoka yagigitheka. INwabu lavuka belabona msinya kobana kwenzeke ini. “Awa, mzala Nyoka letha iphasela leya!”, kwazibawela iNwabu eNyokeni. “Iinkhumba lezo akusizo zenu. Ngezabantu mzala. Zibuyiseni!” kodwana iNyoka yahleka beyarhuba yangena etjanini. Lathi lokha nalitjhingako ilanga, iNwabu lazizwa lingakathabi kwamanikelela. INwabu labe lidlelezelwe begodu langalalela uMdali. Kusuka mhlokho, iNwabu lathoma ukuzifihla emithini, linamathele emagatjeni wemithi, likhambe kabuthaka belitjhugulule umbala ngombana lizifihlela uMdali. Abantu badlelezelwa ngaleyo indlela iinkhumba zabo. Bekube kunamhlanje, nayo iNyoka yebuza isikhumba esidala yembathe esitjha.



**Asitole**

Buyelela ufunde isiqetjhana bese utlole phasi iimpendulo zemibuzo.

Ucabanga kobana isiqetjhana esingehla lesi sikhuluma ngani?

Bobani abalingisi abaqakathekileko esiqetjhaneni esingehla?

INyoka yaphumelela njani ukudlelezela iNwabu?

INwabu lenza njani ukutjengisa kobana labe lingakuthabeli lokho ekwenziwa yiNyoka?

Sithini isifundo senolwana engehla le?

Ucabanga kobana kwabe kuzokwenzeka ini ngabantu nangabe iNwabu lafika ngesikhathi ukubalethela iinkhumba?



**Asitole**

Madanisa amagama atolwe ngokunzima khulu nehlathululo yawo engesandleni sokudla.

<b>ukwebuza</b>	kurhalela okuselwako, okufana namanzi
<b>amarhabha</b>	kufaka okuthileko ngaphasi kwekhwapha
<b>ukuvubela</b>	simumathi
<b>ukubhada</b>	kuhluba isikhumba bese kusala esinye esitjha
<b>ngekhwatjheni</b>	ukuthela okuthileko okusaketjezi
<b>ukoma</b>	ngesimumathini

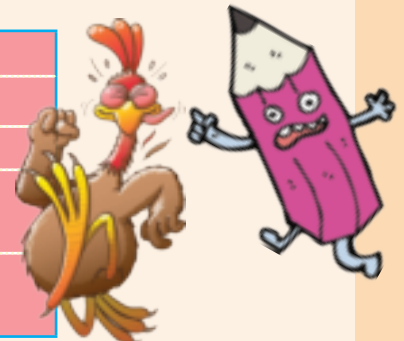



**Asitlole**

Tlola isigatjana uhlathulule inwabu. Sebenzisa eminye yemitjhwana elandelako. Linga nokusebenzisa amagama ekungewakho.

litjhugulula umbala	liba nombala obovana lokha nalithukutheleko
linelimi elide	ilimi likhamba msinya
lineenyawo, iinzwani neenzipho ezikhethekileko	lisebenzisa ukuthuthumela ukucocisana namanye amanwabu
Amehlo wenwabu akwazi ukubona nangemaqadi kwalo	



**Asitlole**

Kwanje tlola isigatjana uhlathulule inyoka. Sebenzisa amanye wamagama nanyana imitjhwana. Linga ukusebenzisa newakho amagama ongawacabanga ngenyoka.

yide, iyatjhugutjhuguluka begodu imatsikani	ayinamilenze nemikhono
umbala okhanyako ukuya emibaleni efipheleko	linyoka ezinombala ofipheleko ziwusebenzisela ukuzifihla
izuma ebusuku	
inelimi elisaforogo	Idla amakhondlo kanye neenyoni
izuma ebusuku	idla lokho ezibambele khona kusaphelele





Asitlole

Gwala umuda ukumadanisa isitjho nehlathululo yaso.

Inyoka etjanani
Nangabe bekuyinyoka, ngabe ikulumile
Ukuba yinyoka
Ukuba linwabu

Ukuhlala utjhuguluka njalo kilokho okukhulumileko
Umuntu onezenzo ezingathembekiko
Umuntu beka zokulimaza ngaphandle kokukuyelelisa
Into engemva kwakho nanyana eseqadi kwakho



Asitlole

Buyelela ufunde iPhepha lokusebenzela , ikhasi lama-38. Sebenzisa itjhadi oliqedeleleko ukutlola ihlathululo yomngani wakho.

Handwriting practice area with horizontal lines. On the left is a cartoon girl with brown hair in a ponytail, wearing a pink top and yellow pants. On the right is a cartoon boy with short brown hair, wearing a yellow shirt and blue pants, making a peace sign.



Asitlole

Zitlolele ikondlo yakho usebenzise isifaniso. Sebenzisa ifremu elandelako.



Handwriting practice area with yellow lines and dotted lines for tracing. The text includes:

- Isilwana sami yinja \_\_\_\_\_ .
- Umbala waso \_\_\_\_\_ ifana/bufana \_\_\_\_\_ .
- Isikhumba saso/Uboya baso \_\_\_\_\_ fana \_\_\_\_\_ .
- Sikhamba nje \_\_\_\_\_ .
- Umsila waso \_\_\_\_\_ nje \_\_\_\_\_ .
- Amehlo waso afana \_\_\_\_\_ .
- lindlebe zaso zi \_\_\_\_\_ nje \_\_\_\_\_ .
- Umzimba waso \_\_\_\_\_ ufana \_\_\_\_\_ .
- Imilenze yaso \_\_\_\_\_ okwe \_\_\_\_\_ .





## Asikhulume

Cocisanani eenqhemeni zenu nitjho kobana kwenzeka ini ekhathunini.

Lingisani indaba ecocwa yikhathuni. Qinisekani kobana noke nithola ithuba lokuba mthengi nanyana umthengisi.

Eenqhemeni zenu, cocisanani ngemibuzo elandelako:

Ngubani omdosiphambili/omrholi ngetlasini?

Kungani nicabange ngaleyo indlela?

Ngubani ohlakaniphe khulu begodu kungani?

Ngubani oliqili nekohliso?



## Asifunde

## Amanyathelo amatjha: Inolwana yeChina

Indoda yabe ithloga ipara yamanyathelo amatjha. Ngaphambi kobana ikhambe iye eentolo, yagwala isithombe seenyawo zaso esiqetjhaneni sephepha. Yamedela ngokuyelela iinyawo zayo yabe yatlola zoke iinlinganiso zobungako bazo. Yase iyaphuma iya eentolo ezithengisa amanyathelo edorobheni. Yathi nasele ifika eentolo, yabonakala ingakathabi ngombana yabe ikhohlwe iphetjhana elabe litlole zoke iinlinganiso zobungako ekhaya. Yajika yase iyakhamba ibuyela emzini wayo iyokuthatha iphetjhana lelo. Lasele litjhingile ilanga ngaleso isikhathi lokha nayibuyela eentolo. Zoke iintolo zasele zivaliwe. Yafika emzini wayo. Yahlathulula ubujamo bayo kumnikazi

owasele abuthe yoke ipahla ayithengisako.

“Sidhladlha sendoda!” kwatjho umnikazi wesitolo. “Ukube uye wathemba iinyawo zakho ngokuthi ulinganise amanyathelo angesitolo. Kungani bekumele ubuyele ekhaya uyokuthath umgwalo?” Indoda yaba neenhloni.

“Bengimele ngenze njalo kodwana ngithemba iinlinganiso engizenzileko khulu,” kwatjho indoda.



## Asifunde

Ngubani oyikosi yeHlathi?  
Inolwana ye-Indiya

Ngelinye ilanga kude le ehlatini, iNgwe yeqela phezu kwePungutjha.

IPungutjha yarhuwelela yathi, “Kungani usahlela iKosi yeHlathi?”

INgwe yaqala iPungutjha ngokumangala. “Ini? Awusiyo iKosi wena.”

“Awa, mina ngiyiKosi,” kwaphendula iPungutjha. “Zoke iinlwana zibalekela kimi lokha nazithukiweko! Nawufuna ukubona isiqiniseko, ngilandela.”



IPungutjha yakhamba neNgwe ehlathini. iNgwe yabe ingemva kwePungutjha. Bathi nabafika emhlambini wenlwana ezineempendo. Iinlwana lezo zabona ingwe ingemva kwepungutjha zabaleka ezineempondo yoke indawo.

Zafika lapha bekunesiqhema seemfene. Iimfene zabona iNgwe ingemva kwePungutjha, nazo zabaleka. iPungutjha yajika yaqala iNgwe yase ithi, "Kukhona esinye isiqiniseko osasifunako? Uzibonile iinlwana ingwee zanoqopho mahlangothi woke lokha nazingibonako?"

"Ngiyamangala, kodwana lokho ngikubone ngala wami amehlo. Ngilibalela ngokuhlaba ngamagama Kosi eKulu." INgwe yakhothama yabe yatjengisa ihlonipho esilwaneni ePungutjheni. IPungutjha yakhamba.



Asitlole

Funda imibuzo bese utlola phasi iimpendulo zakho.

Buyelela ufunde inolwana emayelana namanyathelo amatjha. Bobani abalingisi enolwaneni?

Indatjana yenzeka kuphi?

Ucabanga kobana indatjana iyahlekisa? Kungani utjho njalo?

Ingabe wena wenyula amakhathuni nanyana iinqetjhana ezitloliweko? Sekela ipendulo yakho.

Kwanje funda indatjana ethi Ngubani Ikosi Yehlathi? Bobani abalingisi endatjaneni leyo?

Indatjana yenzeka kuphi?

Ngubani ocabanga kobana uhlekisa khulu. Hlathulula kobana kubayini? khulu?

Kungani IPungutjha yenza kwangathi iyiKosi yeHlathi?

Rhunyeza indatjana yamanyathelo amatjha ngemitjho emibili.

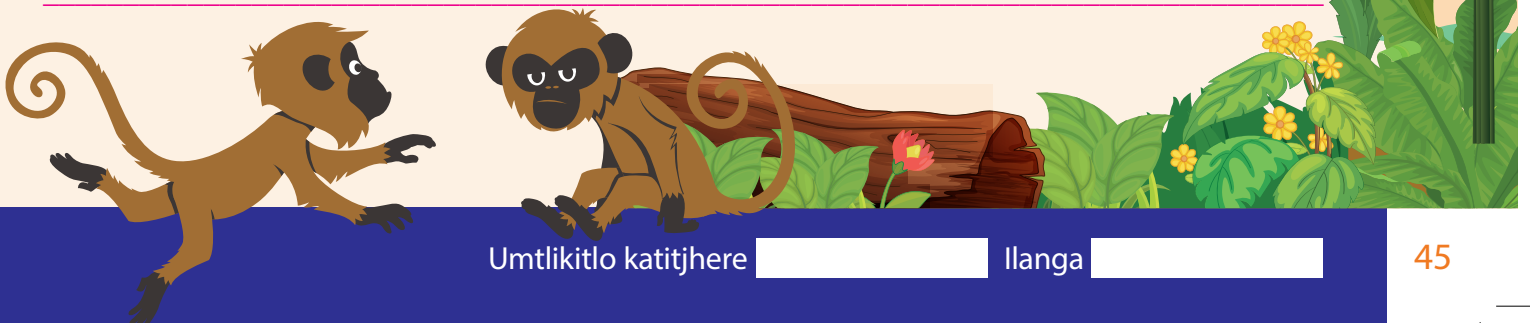



Asitlole

Sebenzisa umebhengqondo ukuhlela inolwana ozoyitlola.



Abalingisi

Blank writing area for Abalingisi.

Blank writing area for Indatjana (top left).

Blank writing area for Indatjana (top right).



Isakhiwo

Blank writing area for Isakhiwo.



Isifundo

Blank writing area for Isifundo.



ISIHLOKO SENOLWANA

Blank writing area for Indatjana (bottom right).



Asitlole

Kwanje tlola inolwana/inganekwane. Sebenzisa umebhengqondo weenhlokwana ezilandelako.

Isifundo engifuna ukusitjhiya:

Blank writing line for Isifundo engifuna ukusitjhiya.

Abalingisi benolwana:

Blank writing line for Abalingisi benolwana.

Isakhiwo:

Blank writing line for Isakhiwo.

Isihloko senolwana:

Blank writing line for Isihloko senolwana.

Inolwana:

Multiple blank writing lines for Inolwana.

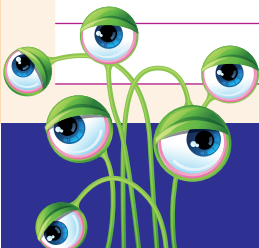

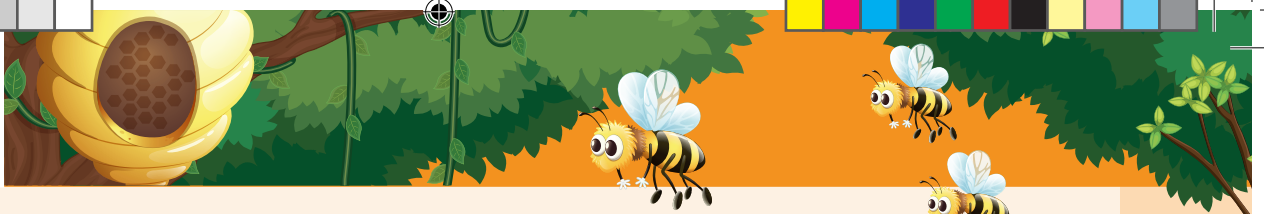

Asitole

Hlanganisa imitjho usebenzise iinhlanganiso.

Kwabe kulilanga elitjhisa tle. INgwe yeqela phezu kwePungutjha. (lokha)

INgwe yabe ifuna ukudla iPungutjha. iPungutjha yayikhandela. (kodwana)

IPungutjha yatjela iNgwe bona iyiKosi yeHlathi. INgwe akhange iyikholwe. (nanyana)

Ingwe silwana esizumako. Ingwe silwana esidla inyama. (bese)

Iinlwana zakhothama. Ingwe ayikhange isafuna ukudla iPungutjha. (begodu)

Kwanje buyela emuva bese uthalela iimphawulo bese utjengisa namabizo ahlathululwa ziimphawulo.

**Isibonelo: IPungutjha ehlakaniphileko yathi nayehlela enzasi yahlangana neNgwe.**



Asitole

Jamiselela amabizombala ngezabizwana. Thalela amabizo avamileko bese undulungela amabizosenzo.

UThandi ufuna ukufunda indatjana emayelana nePungutjha neNgwe.

UBen no-Ann bafuna ukulingisa indatjana emayelana namanyathelo amatjha.

UKkz. Ngoma wanikela uMax noZama ithuba lokufunda iinlwana.

Ingabe uMajapelo no-Ignatius bazokukhamba ngebhesi baye ePitori eserekisini?



*Amabizo avamileko:* mabizo wabantu/ amabizomuntu, amabizo weendawo nanyana wemibono. Isib. Umntazana, ephageni, isidlalisi, ithando, nill.

*Amabizosenzo* mabizo akhiwe ngezenzo begodu aneentlomo u-uku-; isib. Ukugijima, ukudlala.





Asikhulume

“Ukuba nesibopho” kutjho ukuthini? Hlathululani lokhu eenqhemeni zenu.

Wena unaziphi iimbopho kwenu?

Kwenzeka ini lokha nawungakaphumeleli ukwenza lokho ekuziimbopho zakho?

Ukhe wangathembeka ngombana ungakaphumeleli ukugcina iimbopho zakho?

Kwenzeka ini?



Asifunde

## UMSANA OWARHUWELELA WATHI, “IPISI!”



Kade kwabe kunomsana owabe anikelwe umsebenzi wokwelusa izimvu zezakhamuzi. Wabe azivulela ekuseni bese azirage ziyokudla entabeni lapha ekwabe kunotjani obuhlaza. Ngelinye ilanga umsana lo wazizwa anesizungu. Ukususa isizungu sakhe, warhuwelela ngelizwi eliphezulu khulu wathi, “Ipisi! Ipisi! Ipisi igijimisa izimvu!”

Izakhamuzi zezwa umsana arhuwelela kabuhlungu, zeza zigijima zikhwela intaba ukuze zizomsiza bezivikele nezimvu zazo kobana zidliwe yipisi. Zathi nazifika lapha umsana bekalusela khona, “Dlemelele!” Akhange ziyifunyanane ipisi.

Umsana yena wabe azihlekela njalo kanti ngakelinye ihlangothi, izakhamuzi zabe zidinekile. “Ye msana, ungarhuweleli uthi kunepisi bese thina siza sigijima lapha kanti akunalitho,” kwatjho izakhamuzi. Umsana wavuma ngehloko. Izakhamuzi zaphenduka zabuyela emuva zikhamba zinghunanghuna.

Kwathi ngokukhamba kwesikhathi, umsana godu wabuya warhuwelela wathi, “Ipisi igijimisa izimvu! Sizani!” Ngemva kwalapho wahlala phezu kwesithubi wabukela izakhamuzi zisiza zikhefuzela zikhuphuka intaba. Umsana wafa ziinhleko.

Kwathi izakhamuzi lokha nazibonako kobana ayikho ipisi, zatjho ngobukhali, “Ungasathoma urhuwelele kunganapisi edla izimvu! Urhuwelele kwaphela nawuyibona itjhidela eduze kwezimvu.” Kwathi ngaphambi kobana umsana arage izimvu sele ayozivalela, kwamambala wayibona ipisi inanabela ukuyokubamba imvu ukuze ilale idlile mhlokho. Ngokuba nevalo, umsana weqa wase urhuwelela ngephimbo eliphezulu kwamambala, “Ipisi! Ipisi!”, izakhamuzi akhange zizitshwenye ngombana zisazi kobana uthanda ukudlala ngazo.”

Ilanga belatjhingana umsana angakaveli azokuvalela izimvu. Izakhamuzi zamangala. “Kungani umelusi angakabuyi?” zabuzana. Zakhuphuka intaba godu izakhamuzi sele ziyokufuna umelusi nezimvu. Zamfunyana alila. “Ngambala ipisi beyikhona!”, kwatjho umsana arhahlawula kwamanikelela. “Umhlambi uphadlhalele. Ngirhuwelele nginibiza. Akhange nize nizongisiza.” Watjho alila khulu umsana owabe elusa. Iqhegu elidala lamthulisa umsana lokha izakhamuzi nazibuyela ekhaya. Kodwana ladosa umsana ngendlebe lathi, “Nawe kwanje sele usazi kobana akekho umuntu ongathemba umuntu onamanga – nanyana sele akhuluma iqiniso!”

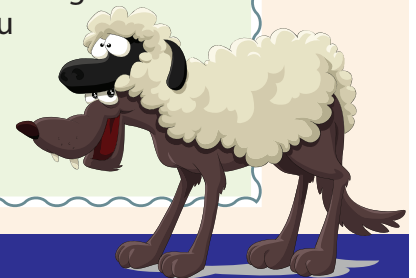



Asitlole

Phendula imibuzo elandelako bese nihlathulula imihlobo emihlanu yamatshwayo wokufunda nokutlola atholakala endatjaneni.

Siyini isizathu esenza kobana umsana owabe elusa arhuwelele kokuthoma athi, "Ipisi!"?

Izakhamuzi zazizwa njani ngemva kokugijima zikhefuzele zithi ziyokusiza ekuqotjheni ipisi kodwana zingayitholi?

Zathini emsaneni owabe eluse izimvu ngemva kokobana azibizele into engekho kwesibili?

Kungani izakhamuzi zingakhange zifike lokha umsana nakarhuwelela abawa isizo kwesithathu?

Kwenzekani lokha nakutjHINGA ilanga? \_\_\_\_\_

Nangabe bewungomunye wabahlali, bewuzoyikholwa indaba yomsana? Sekela ipendulo yakho.

Ekugcineni kwendatjana, izakhamuzi akhange zisamthemba umsana. Umsana angawurarulula njani umraro wakhe bekenze nokobana athenjwe godu?

Ifundisa ini indatjana engehla?

Bobani abalingisi endatjaneni?



Asitlole

Funyana amagama endatjaneni atjho okufanako nalokhu:

izimvu ezinengi \_\_\_\_\_

ukugijimela ngemahlangothini woke \_\_\_\_\_

ukubalabala \_\_\_\_\_

ukungakhulumi iqiniso \_\_\_\_\_

indoda endala nanyana esele ikhulile \_\_\_\_\_

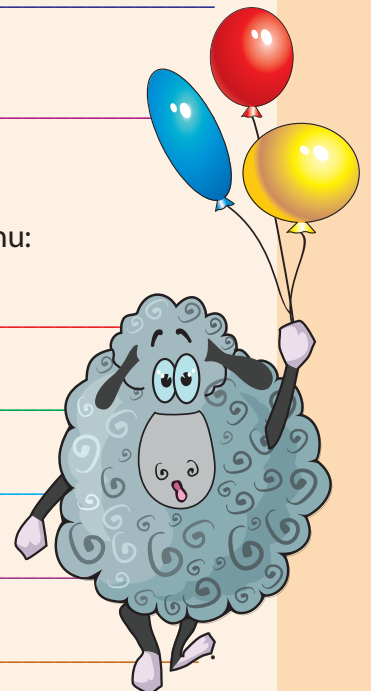



Asitlole

Hlanganisa imitjhwana engesandleni sesincele naleyo engesandleni sokudla ukwakha isingathekiso.

UBadanile yinyoka.	lokho kungenzeka nakuwe
Ubaba ulibilibili.	sisilwi
Ipilo ilivili.	ubukhali
UVusi uyingwenya yaKwaMhlanga.	akakalungi
UKhanyi yikwekwezana.	muhle



Lokha nawusebenzisa **isingathekiso** usuke ubiza umuntu loyo nanyana into leyo ngenye, kodwana awuyifanisi. Isib. Unina uyimvu. Okutjho kobana ulungile.



**Abophimbo-hluka:**  
mabizo atloleka ngokufana, kodwana aphimiseka ngokwahlukileko begodu anehlathululo eyehlukileko.



Asitlole

Tlola imitjho uveze kobana amabizo alandelako angaba nemiqondo emibili eyehlukileko.

Umfundisi
Amabele
Umuzi
Ingoma



Asitlole

Ingabe imitjho elandelako myalo nanyana iyababaza.

Funda indatjana ethi *Amanyathelo Amatjha*.

umyalo      sibabazo

Khamba uyokulala!

umyalo      sibabazo

Khamba uyokuthatha incwadi etja ngekhabeteni.

umyalo      sibabazo

Ngithumbe ivowutjha yokuthenga iincwadi!

umyalo      sibabazo

Butha izitja lezo bese uyazihlanza.

umyalo      sibabazo



**Umyalo** mumutjho okutjelako kobana wenze ini. Uthoma ngegabhahlhela bese ugcine ngongci.

**Isibabazo** mumutjho otjengisa ukumangala nokwethuka nanyana ukukareka. Uthoma ngegabhahlhela bese ugcina ngetshwayo lokubabaza.



Asitlole

Umngani wakho utlole indatjana kodwana wakhohlwa ukutlola amatshwayo wokutlola nokufunda. Msize kobana afake amatshwayo wokutlola nokufunda afana namagabhadlhela, amakhoma, abongci, amatshwayo wokubabaza, amatshwayo wokubuza nabozitjhana eendaweni ezifaneleko.

uferdy ipungutjha wathi ehla ngendlela ehlathini lemabhadu ngelinye ilanga wabona ilampa elingakajayeleki ngaphambi kwakhe. yini into le wacabanga

uferdy bekathukile kodwana wagijima ibangana atjhidela kiyo, into leyo ukuze abone kuhle yetjhe warhuwelela. kodwana akhange athole ipendulo yetjhe kunomuntu lapho

kwathi kusese njalo, thumbu isilwana gaphambi kwelampa

maye kwarhuwelela uferdy owasele aqhaqhazela ngokwethuka

wagijima sele abuyela edzabeni lakhe



Handwriting practice lines consisting of a top blue line, a middle red line, and a bottom green line, with a dashed midline.



Asitlole

Tlola iingaba ezimbili mayelana nabantwana abahlukileko ngetlasini lenu. Sebenzisa iinhlanganisi ukutjengisa imehluko hlangana nabantwana.

kodwana, ngombana, nanyana ngakelinye ihlangothi ... nanyana kunjalo, nokho

Handwriting practice lines consisting of a top blue line, a middle red line, and a bottom green line, with a dashed midline.





## Asikhulume

Cocisanani ngeenqhema.

- Sitjho ukuthini “ngobujamo bezulu”?
- Ucabanga kobana uyini umehluko hlangana “kobujamo bezulu “netlayimethi”?
- Wembatha izembatho ezahlukeneko ngobujamo bezulu obuhlukeneko? Tjela abangani bakho kobana wembatha ini.
- Ucabanga kobana itlayimethi eSewula Afrika iyafana netlayimethi yakezinye iinarha eziseduze kwekabazwe? Kungani utjho njalo?



## Asifunde

Amatjhuguluko emazingeni wokutjhisa emmoyeni enza kube namatjhuguluko ebujameni bezulu. Nangabe amazinga wokutjhisa ayebla, ubujamo bezulu bubu

makhaza. Nangabe amazinga wokutjhisa kommoya akhuphuka, ubujamo bezulu buyatjhisa. Ubujamo bezulu godu buyatjhuguluka nangabe kuneliswe emmoyeni nanyana nangabe kunokutjhuguluka kwe-athimosfera. Nangabe izinga lokutjhisa kommoya likhuphuka, iliswe emmoyeni kanye nokugandeleleka kommoya kanengi kuyangezeleleka ngesikhathi esifanako.

Amametheworolajisti/Abosolwazi abafunda ngobujamo bezulu, balinganisa ukutjhuguluka kwezulu ukuze bakwazi ukufunisela kobana ubujamo bezulu buzokuba njani. Njengalokha nakusetjenziswa ithemomitha ukulinganisa izinga lokutjhisa komuntu. Ubujamo bezulu bulinganiswa ngamadigrizi Celsius nanyana ngamadigrizi Fahrenheit. Abosolwazi labo bayakwazi ukusitjela kobana kuzokutjhisa nanyana kube makhaza kangangani.

Umuntu ofundele ukuhlathulula ubujamo bezulu waziwa **ngemetheworolajisti.**

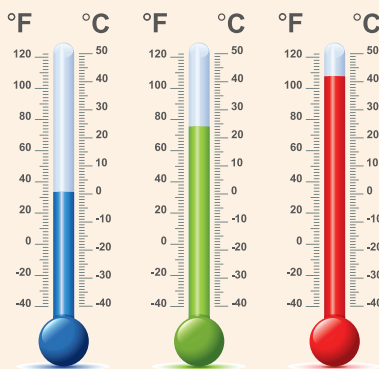

Ummoya usizombile begodu usigandelelela phasi. Ummoya osigandelelela phasi siwubiza ngokugandeleleka kwe-athimosfera. Nangabe uphezu kwentaba, ivolumu yommoya okugandeleleko mncani kunevolumu yommoya okugandeleleko lokha nawuselwandle. Ngokunjalo nangamazinga wokutjhisa wommoya okuzombileko uyatjhisa, ukugandeleleka kwe-athimosfera kuncani. Ngikho-ke amabhaloni anommoya otjhisako aphaphela phezulu emmoyeni. Kusetjenziswa amathemomitha ukulinganisa amazinga wokutjhisa. Amabharomitha wona asetjenziselwa ukulinganisa ukugandeleleka kwe-athimosfera.

Kokugcina, ummoya oliliswe ubangelwa kurhwamuka kwamanzi kusuka phezulu kwephasi. Ngokunjalo-ke, nangabe ubujamo bezulu buyatjhisa, kuba nomrhwamuko kanye neliswe eliphezulu. Nakuba neliswe eliphezulu, kulapha abantu bajuluka khona lokha ilanga nalitjhisako, ummoya uba nomrhwamuko, umjuluko wethu uyasnamathela begodu awurhwamukeli emmoyeni.



**Asitlole**

Ngiziphi izinto ezintathu ezingabanga kobana kube nokutjhuguluka?

Kobujamo bezulu?

Nangabe umuntu owaziwa ngemetheworolijisti afunda ngobujamo bezulu. Ucabanga kobana iyini imetheworoloji?

Ucabanga kobana ukugandeleleka kommoya kuphezulu eTable Mountain nanyana eMuizenbergbeach, eKapa? Sekela ipendulo yakho.

Kusetjenziswa ini ukumeda amazinga wokutjhisa kanye nokugandeleleka kommoya?

Lokha nakuneliswe, umjuluko wethu awurhwamuki lula. Kungani utjho njalo.

Kungani ucabange kobana utlhoga ukulinganisa ubujamo obehlukene bezulu?

Qalisisa ithemomitha. Yehlukaniswe ngeenkghawana ezinamadigri Celcius kanye nama-degree Fahrenheit. Ingabe amazinga wokutjhisa eSewula Afrika alinganiswa ngamadigri Celcius nanyana ngamadigri Fahrenheit?

Nikela isigatjana isihloko.



**Asitlole**

Madanisa amagama atlolwe ngokunzima khulu nehlathululo yawo.

<b>i-athimosfera</b>	ukukhuphuka, ukukhula ukwanda
<b>ukugandeleleka</b>	ukulahlekelwa litlelezi ukurhwamuka
<b>ubujamo bezulu</b>	ummoya ovunguzako
<b>umrhwamuko</b>	ukuthamba
<b>oliliswe</b>	ummoya obangelwa kurhwamuka
<b>ummoya</b>	amazinga wokutjhisa



# Ubujamo bezulu esifundeni sangekhethu

Ithemu 3 – imveke 7-8



Asitole

Gwala umebhengqondo ukutjengisa lokho okucabangako ngobujamo bezulu.

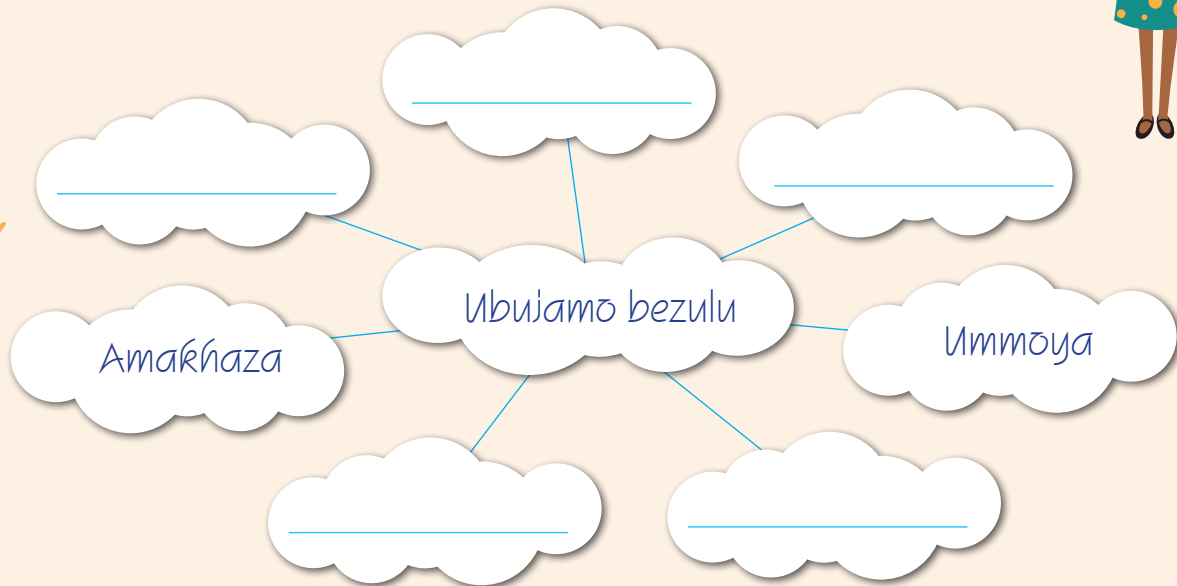
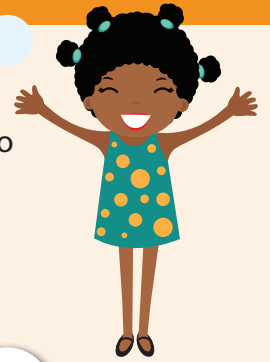

Asitole

Sebenzisa umebhengqondo wakho ukutlola iinganjana ezimbili ezimayelana nobujamo bezulu.

---

---

---

---

---

---

---

---

---

---





Asitlole

Funda imitjho elula le. Ndulungela izenzo komunye nomunye umutjho bese utlola phasi amagama aphikisana nala athalelweko.

Kuyatjhisa namhlanje. \_\_\_\_\_

Mhla ilanga libonakalako, isibhakabhaka asinawo amafu. \_\_\_\_\_

Liyana namhlanje. \_\_\_\_\_

Liyana namhlanje? \_\_\_\_\_

Kunamafu namhlanje? \_\_\_\_\_

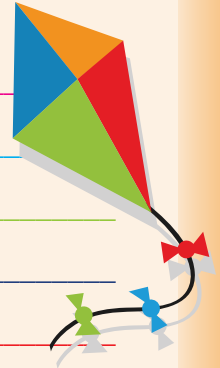

Asitlole

Tjhugulula imitjho esemsebenzini ongehla uyise esikhathini esizako. Khumbula ukusebenzisa isakhi u-zo-/yo- esenzweni.

\_\_\_\_\_

\_\_\_\_\_

\_\_\_\_\_

\_\_\_\_\_

\_\_\_\_\_



Asitlole

Hlanganisa imitjho elandelako usebenzise iinhlanganiso ezinikelweko.

EGauteng kuyatjhisa. ELimpopo kutjhisa khulu. (kodwana)

\_\_\_\_\_

Kunokuduma kwezulu kanye nemibani. Alikathomi ukuna. (nanyana)

\_\_\_\_\_

Sifuna ukwazi ubujamo bezulu buzokuba njani emalangeni. Sifuna ukuhlela imisebenzi yethu yangamalanga. (ngombana)

\_\_\_\_\_



Asikhulume

Sebenzani ngeenqhema.

- Ukhe wakhamba lokha izulu nalidumako nanyana likhithika?
- Tjela abanye abafundi esiqhemeni sakho kobana kwabe kwenzenjani begodu wazizwa njani.
- Kanengi eGauteng kuba nokuduma kwezulu kanye nemibani. Kungani ucabange kobana ukuduma kwezulu kanye nokuphazima kwezulu okumbi kwenzeka kanengi eGauteng ukwedlula eTjingalanga Kapa?



Asifunde

Ubujamo obumbi bezulu benzeka lokha inani elikhulu lommoya oliliswe nawuletha isiwuruwuru esinommoya onamadla. Ummoja otjhisako, omanzi uthoma ngokukhuphukela phezulu. Lokha nawulokhu ukhuphukela phezulu, uba makhaza. Umrhwamuko emmoyeni uba mathosi bese ubuya njengokutjhuba kwamanzi. Amathosi ayahlangana ukwenza amafu, amathosi wezulu, izulurhwaba nanyana isiphago bese siwela phasi. Iinwuruwuru ngokhunye okuba ngokwedluleleko ngaphasi kobujamo bezulu. Ngaphambi kobana amawuruwuru angathuthuka, kumele kube nezinto ezintathu eziba khona. Ummoja kumele ube neliswe; okungenani kumele kube nengcenywe yommoja otjhisako ephasi othumela ummoja otjhisako phezulu nanyana ummoja omakhaza umele uvunguze; begodu kumele kube nommoja otjhisako okhuphukako kumele utjhise ngokwaneleko ukuze uhlale utjhisa njalo kunommoja odlula kiwo lokha nawukhuphukako.

Amakhaza aba khona lokha ummoja omakhaza ukhamba eduze kwephasi begodu usuke usundaza ummoja otjhisako msinya uye phezulu. Kanengi lokhu kuthoma kwesiwuruwuru esinokurambamba kwezulu. Amafu ayakheka begodu nezulu elikhulu bese lithoma ukuna. Ngaphakathi kwesiwuruwuru kuba nokurhuhlana okuthileko okwenza kobana kubenemibani eyehlela phasi. Umbani unamandla aneleko ukufuthumeza ummoja owuzombileko. Ukuphadlhalaka kommoja okungakalindeleki lokhu kubanga itjhada elaziwa ngokuthi kuduma. Kanengi ukuduma kwezulu kubanga ihlekelele: iirhurhula, ukutjha okubangwa mbani kanye nomonakalo obangwa siphago.

### Izinga lommoja otjhisako liyakhuphuka

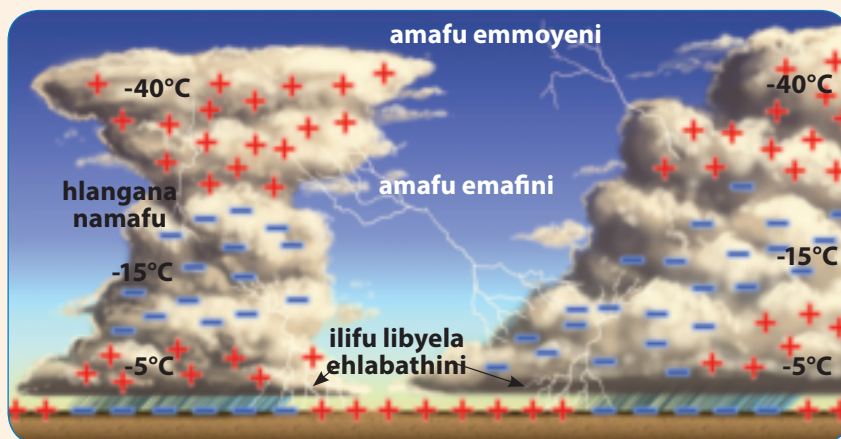
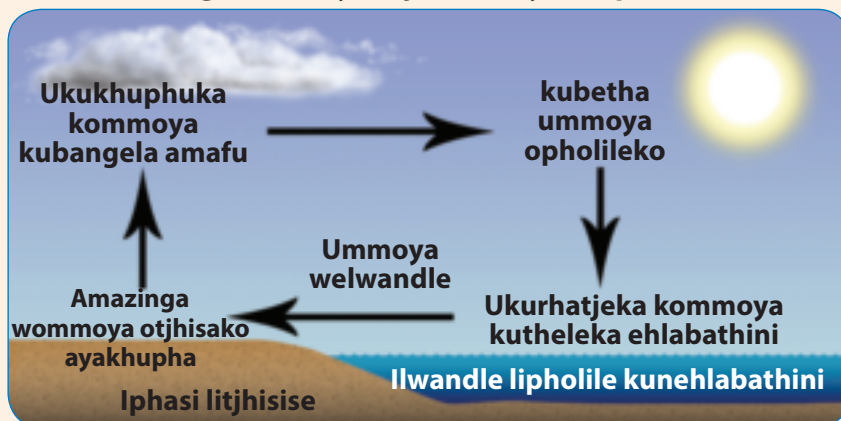

Ilanga:



Asitlole

Isiwuruwuru esimbi siba khona nini?



Ngibuphi ubujamo bezulu obumbi khulu?

Ukuduma kwezulu kwenzeka ngaphasi kwabuphi ubujamo obuthathu?

Ummoya omakhaza uba khona nini?

Khuyini ukuduma kwezulu?

Buyelela uqalisise isithombe esitjengisa kobana ummoya otjhisako uphakama njani. Sebenzisa imigwalo le ukuhlathulula kobana izulu elikhulu khulu liza njani.



Asitlole

Funyana amagama esiqetjhaneni anehlathululo engenzasi.

limbi khulu

ukulimaza, ubujamo oburhabekileko

ingcanye yephasi engaphezulu  
ongayithinta bewuyizwe

ukuba manzana

umrhwamuko wamanzi uphenduka ube  
mathosi wamanzi





Asitlole

Buyelela uqale isithombe bese ubeka ilwazi ngokulamana kwalo.

Ukuna kwezulu elilingeneko

- Lokha isiwuruwuru esimbi, kanengi kuba nokuduma kanye nombani.
- Ilanga litjhisa iphasi bese umtjhisu uyakhuphuka.
- Irhasi iyatjhuguluka ibe litlelezi bese kwakheka amafu amakhulu.
- Lokha ummoya nawukhuphukako, uyaphola bese umrhwamuko wamanzi uyatjhuba ukwakha amafu.

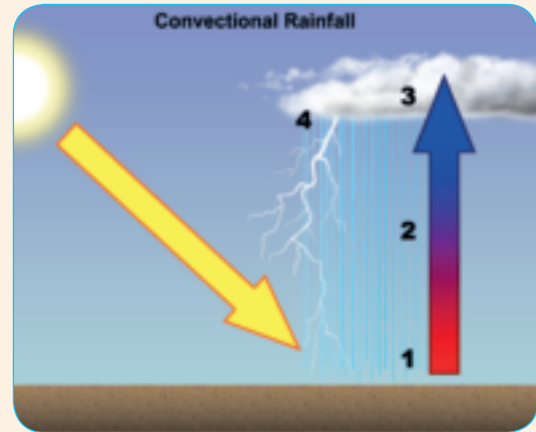

Asitlole

Buyelela uqalisise iinthombe zobujamo bezulu bese utlola isigatjana esifitjhani ngesithombe ngasinye.



---



---



---



---



---



---



---



---



---



---



---



---

Ilanga:

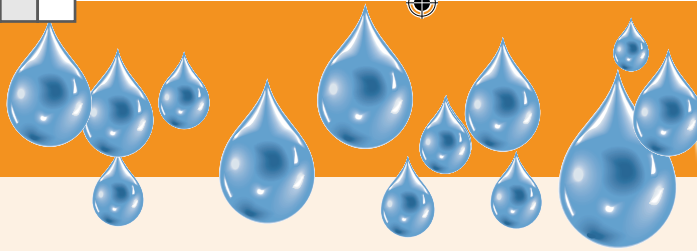

*Amabizo anomqondo ofanako. Isib. Ichehu > ikhehla, iliba > ithuna.*

*Abomabizwa-fane: mabizo atoleka ngokufana, aphimiseka ngokufana kodwana anehlathululo eyahlukeneko.*



Asitlola

Tlola amabizo anomqondo ofanako esikhundleni salawa atlolwe ngokunzima khulu.

Ekhaya **siyathutha** siyokwakha ezabelweni.

---

Ubaba **wabulungwa** endaweni yemaplasini.

---

Mina **ngingumaswaphela** ngakwethu.

---

Abantu abahlala **esigoga** abasawalandeli amasiko.

---

Kunini ugogo **atomatoma** ngemali yakhe elahlekileko!

---

Namhlanje **sithabile** ngombana iinkolo ziyavalwa.

---



Asitlola

Tlola imitjho ngebizo linye kodwana kuvele imiqondo emibili eyahlukeneko.



Isib. Amabele: 1. Besiye emasimini siyokulinda iinyoni kobana zingadli **amabele** esimini kagogo.

2. Umma akakwazi ukumunyisa umntwana wakhe ngombana **amabele** wakhe avuvukile.

1. ithanga \_\_\_\_\_

---

2. ukulala \_\_\_\_\_

---

3. ingoma \_\_\_\_\_

---



## Asikhulume

Ucabanga kobana iinarha ezahlukeneko zinobujamo bezulu obahlukeneko ngeenkhati zomnyaka ezahlukeneko? Sekela ipendulo yakho. Amaphrovinsi ahlukene eSewula Afrika anobujamo bezulu obufanako umnyaka woke? Hlathulula ipendulo yakho. Wena uthanda ubujamo bezulu obunjani? Nikela iinzathu zependulo yakho. Ngibuphi ubujamo bezulu ongabuthandi khulu? Nikela iinzathu zependulo yakho.



## Asifunde

## UBUJAMO BEZULU NAMANZI

Siyazi kobana ubujamo bezulu bakhiwe ngezinto ezahlukeneko. Bakhiwe ngomoya ovunguzako, amandla wommoya, izulu, isiphago, amazinga wokutjhiswa, ilanga, amafu, nokukhanya.

Siyazi kobana zizinto ezintathu ezakha iingcinye ezintathu zobujamo bezulu. Ilanga, ummoya namanzi.

Ilanga lisinikela ukutjhiswa nokukhanya. Ngesinye isikhathi lenza kobana sitjhe khulu. Ngesinye isikhathi libonakala lingamandla



+



+



=

belisnikele ukutjhiswa kanye nomkhanyo omncani; ngesinye isikhathi ilanga ligubuzeswa mamafu singaliboni. Ummoya wona njalo usizombile begodu ugubuzese nephasi njengengubo. Lokha ummoya nawukhambako, uyawuzwa esikhunjani sakho. Lokha ummoya nawunamandla, ungawisa imithi nezindlu.

Amanzi asemilanjeni, ematjeni nemalwandle begodu namafu asemkayini amumethe amanzi. Lokha amathosi amancani wamanzi amumethwe mummoya begodu akuzombile, ukuze ungakwazi ukubona kuhle, lokho kubizwa ngekungu. Izulu lina lokha amanzi athontako abuya emafini ehla ngamathosi amakhulu. Nangabe amanzi aqanda khulu, aba lirhwaba bese kuthiwa liyagabhoga nanyana liyakhithika.

Ubjamo bezulu buqakathekile epilweni yabo boke abantu. Ubjamo bezulu bunsesithintela emidlalweni, ezambathweni esizembathako, ekudleni esikudlako nokobana uzizwa njani, bunsesithintela kilokho okwenzako nokobana baphila njani begodu bunsesithintela ezintweni nje ezinengi. Ubjamo bezulu bungakwenza uthabe – kodwana ubujamo bezulu obedluleleko bungenza ipilo ibe likhuni. Imimoya evunguza ngamandla, efana nekanyamba, ithonado nesiwuruwuru esinamandla nanyana ukuduma nokuna kwezulu okunamandla kungabanga iinrhurhula zezulu nokutjhelela okubangwa lidaka, abantu bangagirikelwa zizindlu begodu bangabhubha.



UBUJAMO BEZULU

Ilanga:



Asitlole

Madanisa amagama atlolwe ngokunzima khulu angesandleni sangesinceleni nehlathululo yawo engesidleni.

<b>ubujamo bezulu</b>	okukhulu esingakubona okusizombileko
<b>ukubonakala</b>	kumakhaza nanyana kutjhisa kangangani
<b>Ilifu</b>	lokha ummoya nawuvunguza uya ngapha nangapha
<b>amandla wommoya</b>	imasi esamlotha nanyana emhlotjhana phezulu emafini eyakheke ngamathosi amancani wamanzi
<b>ukuvunguza kommoya</b>	ummoya unamandla angangani



Asitlole

Buyelela ufunde isigatjana ekhasini lama- 60 bese uphendula imibuzo. Ndulungela amabizonto, uthalele amabizonya bese utshwaya √ amabizo asebenzini.

Bala izinto ezintathu ezakha ubujamo bezulu?

---

Ilanga lisinikela ini?

---

Amanzi uwathola kuphi?

---

Amanzi aqakatheke ngani?

---

Ngewakho amagama, tlola isigatjana utjho kobana kungani ubujamo bezulu buqakathekile epilweni yabantu.

---

---

---



Asitlole

Thalela isakhi samabizosenzo. emitjhweni elandelako. Ndulungela umrabhu wesenzo bese uthalela isiqu sesenzo.

Ukuqala izulu elina kabuthaka kuyakarisa.

Ukukhamba esivandeni ngemva kokuna kwezulu kwenza kobana uzizwe upholile. Umma uphakamisa kobana ukuvunwa kuthonywe kusasa.

Akusizi ukuphikisana ngobujamo bezulu. Ukukhamba uye esikolweni nalinako, akukaphephi.

Ukulima kuzokuthonywa ngemva kwezulu lokuthoma.

Amabizosenzo akhiwa ngokutshi kuhlonzelelwe isakhi u-uku- ekuthomeni kwesenzo.

Isibonelo: khamba > ukukhamba

Ukukhamba kuzongibangela ukudinwa.



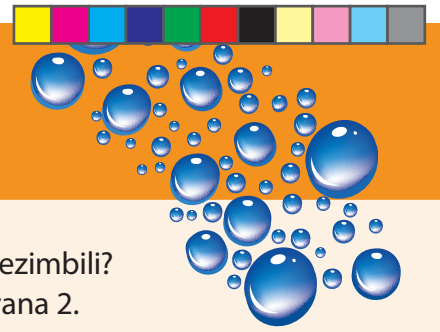

Asitlola

Into le iwela ngaphasi kwaziphi iinthombe lezi ezimbili?  
Nombora esinye nesinye isithombe uthi 1 nanyana 2.

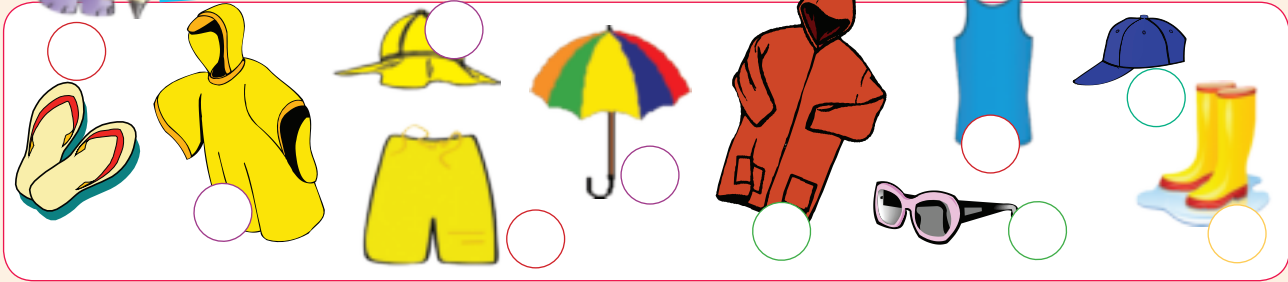

1



2



Asitlola

Kwanje tlola isigatjana ngesinye nesinye isithombe lapha uhlathulula khona ubujamo bezulu obunjalo. Ungasebenzisa amanye wamagama alandelako ehlathululweni yakho. Lokha nasele uzitlolile iingatjana zakho, zinikele umngani wakho azifunde bese uyakulungisela iimphoso nangabe zikhona.

amafu anzima athusako, umbani, amafu akhamba ngebelo elikhulu naphendukako, umkayi othukutheleko, amathosi amakhulu wezulu awa aphantjakele phasi, isiwuruwuru, ummoya ovunguza ngamandla, izulu elina ngamandla, ukuduma kwezulu okuvala iindlebe

---

---

---

---

---

---

---

---

umphimbo owomileko, ukunuka kwethuli, imilambo eyomileko, ukoma nokutjha kotjani, ukutjhisa kwelanga okumangazako, imimango ethunyileko, imithi eyomileko, ilanga elibovu be

---

---

---

---

---

---

---

---

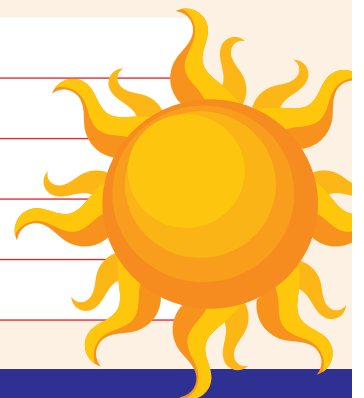
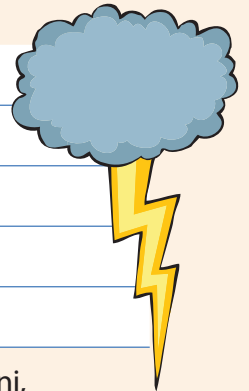



Asitlole

Thalela izabizwana esigatjaneni esimayelana nobujamo bezulu.

“Mina ngisisangoma sezulu. Ngimele ngibone amafu kanye neenwuruwuru ngile phezulu. Ngingathaba nangingaba nekhamera emkayini engangisiza ukufunisela ngobujamo bezulu.” “Kulungile. Nginombono wokukwenza lokho.”

“Uqinisile? Uzoyiphatha njani yona ikhamera emkayini? Begodu uzozithumela njani iinthombe zona zize ephasini?”

“Kokuthoma, asikhulume ngokobana izinto ungazisa njani emkayini bese uzigcine lapho ngaphandle kobana ziwe bese zibuyela ephasini. Akhe sicabange ngebholo yegolfu. Ubaba umdlali wegolfu omkhulu. Lokha nakabetha yona ibholo yegolfu ikhamba ibanga elide khulu itjhinge phezulu. Kodwana-ke nakayibetha isuka phezu kwentaba, ikhamba ngokubuyelelwe kalikhomba iye le phezulu. Begodu nangabe ubaba bekanamandla njengoSuperman, bekaoyibetha ngamandla amakhulu bese ikhamba ngebelo, ikhambe izombe iphasi loke!”

Isabizwana ligama elisetjenziswa esikhundleni sebizo.  
**Isibonelo:**  
**Isitja** siphezulu kwetafula.  
**Sona** siphezulu kwetafula.  
**Abangani bakaThandi** bazomvakatjhela. Yena uthabile ngombana uzobabona namhlanje.



Asitlole

Zitlolele imitjho ekungeyakho usebenzise Isabizwana samambala onikelwe sona. .

bona	yena	wena	zona	thina
------	------	------	------	-------

Handwriting practice lines with a cartoon girl illustration on the right.



Asitlole

Tlola imitjho ekungeyakho usebenzise izenzukuthi.

bhu	nge	twa	chi	du
-----	-----	-----	-----	----

Handwriting practice lines.

**Izenzukuthi**  
 magama atjengisa indlela isenzo senzeka ngayo.  
 Isib. Ngaphandle utjani buhlaza talala.



**Asikhulume**

Tjela amalunga wesiqhema sakho kobana ubujamo bezulu bunjani namhlanje. Ingabe kumakhaza, liyana nanyana kuyatjhisa? Ingabe ubujamo bezulu buyafana ebusika nehlobo? Uyini umehluko? Kutjhisa khulu nini begodu ngimiphi imisebenzi eniyenzako esikolweni

nakutjhisa?

Kumakhaza khulu nini begodu ngimiphi imisebenzi eniyenzako esikolweni nakumakhaza?

Lalelani isibikezelo sobujamo bezulu emrhathweni nanyana kumabonwakude bese niyalingisa nethule ubujamo bezulu ngetlasini.



**Asifunde**

Namhlanje niyokufunda ngomebhe wobujamo bezulu.

**Amatshwayo**

- libalele
- lithe pharaphara ngamafu linemijijo edumako
- lithe pharaphara ngamafu
- lisibekele linezulu
- lithe pharaphara ngamafu linelotho
- liyagabhoga
- linemijijo edumako
- imijijo edumako ekhambisana nemikhefezo yezulu
- linommoya

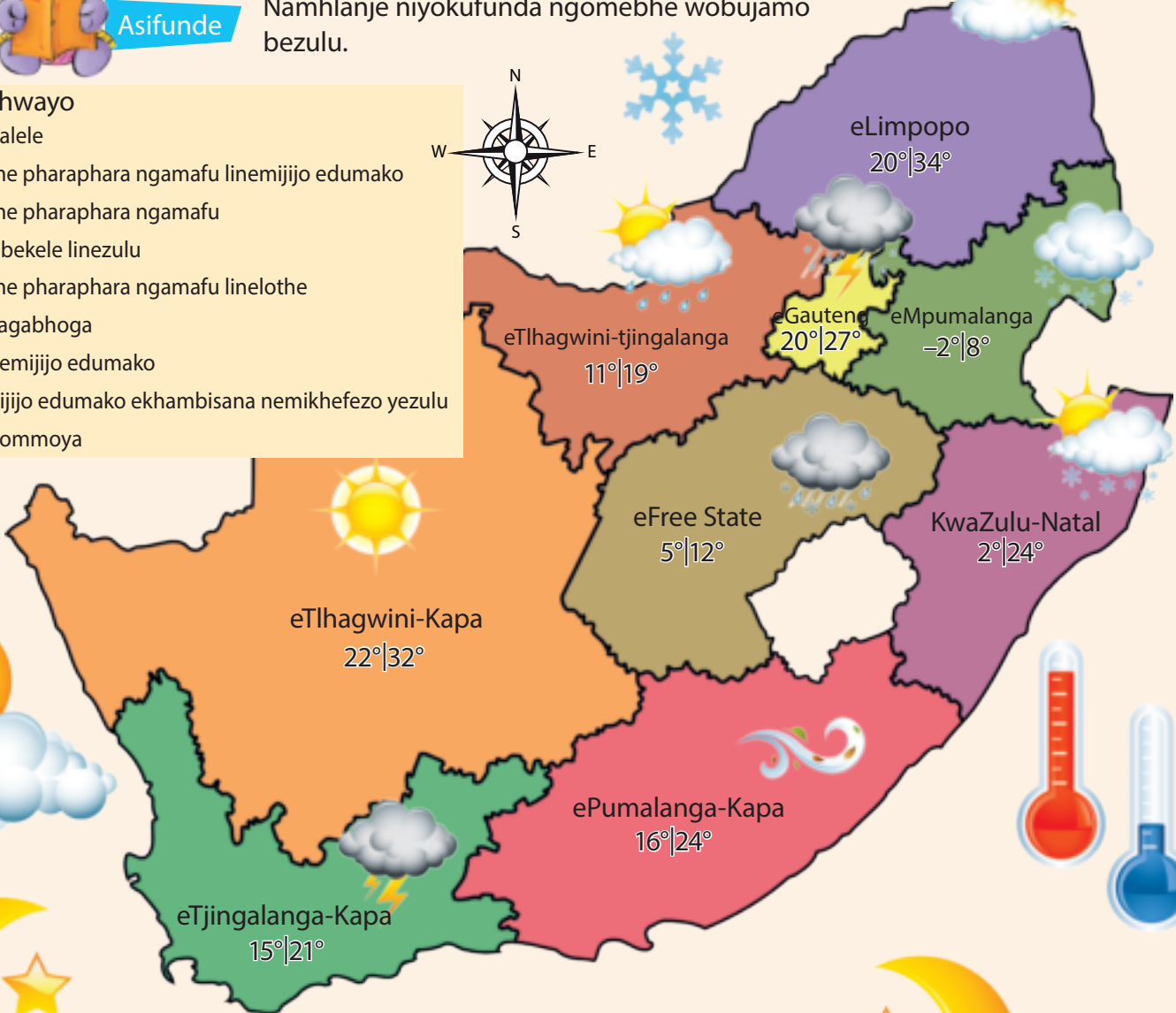
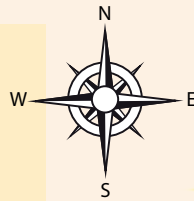

## UMEBHE WOBUJAMO BEZULU



Ilanga:



Asitlole

Qalisisani umebhe wobujamo bezulu bese niphendula imibuzo elandelako.

Ingabe vele ubujamo bezulu bunjalo ephrovinsini yangekhenu?

Kamanye amaphrovinsi ingabe ubujamo bezulu bunjani? Enye yamaphrovinsi angeke itlolwe litho njengombana kuzokuba yiphrovinsi ohlala kiyo.

Gauteng	
Limpopo	
Mpumalanga	
KwaZulu-Natal	
Free State	
Pumalanga Kapa	
Tjingalanga Kapa	
Tlhagwini Kapa	
Tlhagwini Tjingalanga	



Abantu abahlala ePumalanga-Kapa bembatha njani ebujameni obunje bezulu?

Ubujamo bezulu buhle kiyiphi iphrovinsi? Kungani utjho njalo?

Ubujamo bezulu bumbi kiyiphi iphrovinsi? Kungani utjho njalo?

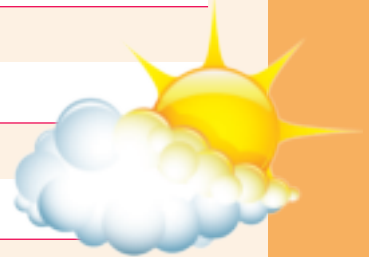

Ephrovinsini ngayinye athini amazinga aphasisi namazinga aphezulu wezulu?

IPhrovinsi	Amazinga aphasisi wezulu	Amazinga aphezulu wezulu
Gauteng		
Limpopo		
Mpumalanga		
KwaZulu-Natal		
Free State		
Pumalanga Kapa		
Tjingalanga Kapa		
Tlhagwini Kapa		
Tlhagwini Tjingalanga		

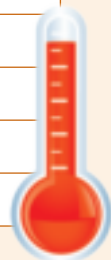



Asitlole

Akhe ucabange sele uyokwethula ubujamo bezulu kumabonwakude usebenzisa umebhe osekhasini 64?

Tlola koke ozokutjho ngesifunda ngasinye. Qunta kobana uzokuthoma ngomebhe – ongaphezulu nanyana ongenzasi? Uzokutlola amabizo wamaphrovinsi alamane ngayiphi indlela? Uzokutlola imininingwana yobujamo bezulu ilamane njani? Kokuthoma, tlola umebhengqondo walokho oyokukhuluma ngakho.



Asitlole

Kwanje tlola sakho isibikezelo sezulu. Bawa umngani wakho akufundele sona bekakulungisele neemphoso nakutlhogekako.

---



---



---



---



---



---

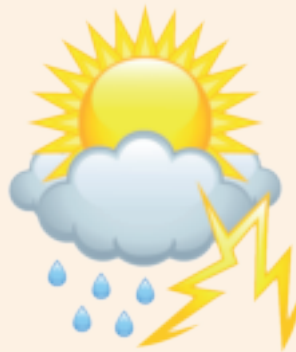
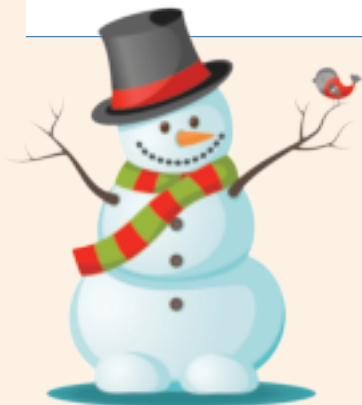



Asitlole

Ndulungela isenzo bese udwebela isandiso emutjhweni ngamunye. Isandiso sihlathuula kobana isenzo senzeka njani, kuphi nokuthi nini.

UBalimukeni ukhambе ekuseni njengombana bekubonakala kobana lizokuna kumbi. \_\_\_\_\_

Amawuruwuru athoma ebusuku. \_\_\_\_\_

Izulu line imini yoke izolo. \_\_\_\_\_

Ubujamo bezulu butjhuguluke kumbi ngemva kwamadina. \_\_\_\_\_



Asitlole

Tlola imitjho usebenzise amabizo nya okumabizo wezinto esingekhe sazibona ngamehlo.

ukufa	ipilo	umnono	isizungu	ipumelelo
-------	-------	--------	----------	-----------

\_\_\_\_\_

\_\_\_\_\_

\_\_\_\_\_

\_\_\_\_\_

\_\_\_\_\_



Asitlole

Tlola imitjho emibili ngebizo ngalinye.

Ithanga (isitho esingehla kwedolo) \_\_\_\_\_

Ithanga (isitjalo esiphekwa sidliwe) \_\_\_\_\_

Ingwenya (isilwana esiyingozi semmangweni) \_\_\_\_\_

Ingwenya (umuntu owehlula abanye ngamandla) \_\_\_\_\_

Ithunga (isimumathi esithela okuthileko) \_\_\_\_\_

Ithunga (ukudla okuthuthelwa abakhethwa) \_\_\_\_\_

Ibizo elinehlathululo edlula linye.

Nasi isibonelo:

Ikhabe: Angilithandi ikhabe ngombana linamanzi amanengi.

UMsuswa likhabe ngombana usebenzisa izandla zombili ngokufanako.



# Ukuzihlola

## NGIYAKGHONA



ukukhuluma nokulingisa inganekwana		
ukufunda inganekwana		
ukuphendula imibuzo esuselwa enganekwaneni		
ukuthola kobana inganekwana ikhuluma ngani uqale esihlokweni		
ukuthola amagama anefanatjhada namagama abizwa ngokufanako kodwana anehlathululo engafaniko.		
ukuhlathulula kobana iinthombe zivuselela ukuzwisisa		
ukuthola itjhada elenziwa ziinlwana		
ukunikela ngombono		
ukuthola indlela yokusebenzisa abozitjhana		
ukuhlanganisa ihlathululo nemagama		
ukusebenzisa itjhadi ukhlela indinyana enehlathululo		
ukubuyelela ngitlole imitjho esekulumeni enqophileko		
ukwakha imibuzo esuselwa esitatimendeni		
ukucocela isiqhema sami indatjana		
ukuthola umqondo oqakathekileko, abalingisi, indawo lapho kwenzeka khona indatjana nesifundo esitholakala endabeni		
ukumadanisa amagama nehlathululo yawo		
ukutlola indinyana ehlahlulako		
ukumadanisa izaga nehlathululo yazo		
ukutlola iinkondlo ngeenlwana ngisebenzise isifaniso		
ukuhlathulula indatjana ngendlela yekhathuni		
ukubuyekeza indatjana		
ukusebenzisa umebhengqondo		
ukuhlanganisa imitjho ngisebenzise iinhlanganisi		
ukusebenza ngezabizwana		
ukuthola amabizo		
ukuthola isiqetjhana nehlathululo ngenze isingathekiso		
ukutjho kobana imitjho isibabazo nanyana iyalayela		
ukubuyelela ngitlole imitjho ngisebenzise amatshwayo anembako		
ukutlola iindinyana ezimbili ngisebenzise amagama aziinhlanganisi		
ukukhuluma ngobujamo bezulu namazinga wokutjhisa		
ukufunda isiqetjhana ngobujamo bezulu		
ukuphendula imibuzo esuselwa esiqetjhaneni		

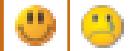

ukunikela indinyana isihloko		
ukumadanisa amagama nehlathululo yawo		
ukwenza umebhengqondo ngobujamo bezulu		
ukusebenzisa umebhengqondo ngitlole ngobujamo bezulu		
ukuthola izenzo namagama aphikisako emitjhwani		
ukutjhugulula imitjho ibe sesikhathini esizako		
ukuhlanganisa imitjho ngisebenzise iinhlanganisi		
ukuzwisisa imigwalo ngobujamo bezulu		
ukusebenzisa idayagramu ngitjengise unobangela nomphumela		
ukusebenzisa umgwalo ngilandelanise ilwazi		
ukutlola iindinyana ezikhambisana nomgwalo		
ukutlola imitjho ngisebenzise amagama abizwa ngokufanako kodwana anehlathululo engafaniko		
ukuzwakalisa umbono		
ukutlola indinyana ngizwakalise umbono		
ukusebenzisa isakhi uku-		
ukumadanisa iinthombe nezinto		
ukuthola nokutlola imitjho ngisebenzise izabizwana		
ukutlola imitjho ngisebenzise izenzukuthi		
ukulalela ukwethulwa kobujamo bezulu emrhatjhwani nokurhatjha ubujamo bezulu		
ukufunda umebhe wobujamo bezulu		
ukuphendula imibuzo ngobujamo bezulu		
ukufunisela ngobujamo bezulu		
uku-editha umtlole nanyana isiqetjhana		
ukuthola izenzo nezandiso emitjhwani		
ukutlola imitjho ngisebenzise amabizo		
ukutlola imitjho ngisebenzise amabizo apeledwa ngokufana kodwana anehlathululo ehlukeleko		



## Ummongo 7: Imihlobohlobo eyahlukeneko yeendatjana

### **Indatjana Ithemu 4: limveke 1 - 2**

#### **97 Ubungani abukhambi kuhle 70**

Ukukhuluma ngokuba nedayari.  
Ukufunda indatjana engaphakathi kwedayari.  
Ukuphendula imibuzo esuselwa endatjaneni.  
Ukuthola kobana mhlobo bani womtlo.  
Ukufunisela ilwazi.  
Ukufanisa ilwazi nobujamo oqalene nabo.

#### **98 Idayari ekungeyami 72**

Ukumadanisa izitjho nehlathululo yazo.  
Ukwenza umebhengqondo uhlelele ukutlola ngaphakathi kwedayari.  
Okutlolwa ngaphakathi kwedayari.  
Ukuthola amabizo, iimpawulo nezandiso emitjhweni.

#### **99 Ukuthaya ngaphakathi kwamagagasi abukhali 74**

Ukucoca nesiqhema ngemidlalo edlalelwa ngaphandle nanyana edlalelwa ngendlini.  
Ukufunda incwadi ngekhambo lesikepe Ukusuka eCape ukuya eCairo.  
Ukuphendula imibuzo enqophileko esuselwa esiqetjhaneni.  
Ukufunisela ilwazi.  
Ukunikela iinzathu ezisekela iimpendulo.  
Ukuthola umehluko phakathi kwencwadi yobungani nencwadi yangokomthetho.  
Ukumadanisa amagama nehlathululo yawo.

#### **100 Ukucocisana noCarven 76**

Ukuhlela incwadi usebenzise umebhengqondo.  
Ukutlola incwadi.  
Ukujamiselela amabizo ngezabizwana.

#### **101 Indatjana efitjhani 78**

Ukucoca ngomvumo nesiqhema sakho.  
Ukulingisa indatjana.  
Ukufunda indatjana.  
Ukumadanisa amagama nehlathululo yawo. Ukuphendula imibuzo esuselwa endatjaneni.  
Ukuphendula imibuzo ngabalingisi, ummongo nesakhiwo.  
Ukuveza/ukwethula umbono.  
Ukunikela indatjana isihloko.

#### **102 Okhunye ukutlola 80**

Ukutlola incwadi.  
Uku-editha incwadi.  
Ukusebenzisa amagama akhombako anembako.

Ukubuyelela utlole indinyana bese utlola amagabhadlhela anembako.  
Ukuhlukanisa amagama ngamalunga wawo.

#### **103 Ithemu etja 82**

Ukucoca ngokubuyela esikolweni nesiqhema sakho.  
Ukufunda indatjana ngokubuyela esikolweni.  
Ukuphendula imibuzo esuselwa endatjaneni.  
Ukutlola urhunyenze indatjana.  
Ukuveza umbono.  
Ukufunisela.

#### **104 Ukutlola ukubuyekeza 84**

Ukutlola ukubuyekezwa kwendatjana usebenzise ifremu/iphahla.  
Ukuthola umenzi, umenziwa emutjhweni.  
Ukutlola imitjho usebenzise iimvumelwano ezinembako.  
Ukulamanisa imitjhwana.  
Ukutlola amagama ngokulandelana kwama-alfabhedhi.

### **Isiqetjhana esimumethe ilwazi Ithemu 4: limveke 3 - 4**

#### **105 Izingwe 86**

Ukucoca ngesiqiwu seenlwana nanyana ukucoca ngamazu.  
Ukufunda isiqetjhana kanye namaqiniso mayelana nezingwe.  
Ukuskima/Ukufunda msinya ukuze ufunyane ilwazi.  
Ukwazi ukubona iqiniso kanye nombono.  
Ukuphendula imibuzo esuselwa endatjaneni.  
Ukuhlathulula okutjhiwo magama.  
Ukuhlathulula umnqopho we-athikili.

#### **106 Okhunye ngemitlolo eliqiniso 88**

Umehluko hlangana kweqiniso nombono.  
Ukwazi ukubona umbono kanye neqiniso erhelweni lokumumethweko.  
Ukutlola ngeenlwana zommongo usebenzise ifremu.  
Ukusebenzisa ilimi elinembako.  
Ukutjhugulula amagama aphikisako abe nehlathululo efanako.

#### **107 Umbiko wephephandaba 90**

Ukubuyekeza nokufunda i-athikili yephephandaba.  
Ukuqedelela ikarada lamaphuzu.  
Ukufunda i-athikili yephephandaba.  
Ukuqedelela imibuzo esuselwa e-athikilini.

Ukucoca ngesihloko se-athikili.  
Ukufunda ngokurhaba ukufunyana ilwazi.  
Ukuthola bonyana ngiyiphi indinyana erhunyenza i-athikili.  
Ukufunyana ukuhlobana kwe-athikili nesithombe.  
Ukuthola umqondo oqakathekileko we-athikili.  
Ukumadanisa imitjhwana.

#### **108 Ukuzijayeza ukutlola umbiko wephephandaba 92**

Ukutlola umbiko wephephandaba usebenzise ifremu.  
Ukuhlanganisa imitjho elula wakhe imitjho erareneko usebenzise iinhlanganiso.

#### **109 Ukukhwela iTable Mountain 94**

Ukukhuluma ngeTable Mountain.  
Ukufunda ibhrowutjha ngeTable Mountain.  
Ukumadanisa amagama nehlathululo yawo.  
Ukufunda indinyana bese uphendula imibuzo.  
Ukuveza umbono.

#### **110 Okhunye ngentaba 96**

Ukuhlela umbiko ngeTable Mountain.  
Ukutlola umbiko ngeTable Mountain usebenzise ifremu.  
Ukugwala umebhe.  
Ukuthola ibizo, isiphawulo nesandiso emitjhweni.  
Ukubuyelela utlole indinyana ufake amagabhadlhela.  
Ukuhlukanisa amagama ngamalunga wawo.

#### **111 Siya esiqiwini seenlwana 98**

Ukucoca ngeKruger National Park.  
Ukufunda imagazini ngekhambo lokuya eKruger National Park.  
Ukuphendula imibuzo nge-athikili.  
Ukwazi ukubona umbono kanye neqiniso.  
Ukuphendula imibuzo esuselwa emebheni.  
Ukwazi ukufunyana ihlathululo enembako yesitjho.

#### **112 Mayelana nomthala 100**

Ukutlola umbiko usebenzise ifremu.  
Ukusebenzisa izandiso emitjhweni.  
Igama elilodwa elitjho okuhlukileko  
Ukutlola imitjho kusetjenziswa amagama aphinyiswa ngokufana.



Asikhulume

Ukucoca ngeenqhema.

Unayo idayari? Nangabe unayo idayari, tjela abangani bakho kobana kubayini unayo. Nangabe awunayo, tjela abangani bakho kobana kubayini unganayo.



Asifunde

Funda indatjana ebuya ngaphakathi kweDayari yeliTjhwa lakaWimpy Kid, ngu-Jeff Kinney



## NgeLesine



Sele kudlule iimveke ezimbili, mina nomngani wami wakade uRowley Jefferson sirarene. Ukukhuluma iqiniso, bengicabanga kobana nje uzabe sele **akhasa ngamadolo** abuya azokubawa kobana ngimlibalele, kodwana lokhu akukenzeki bekufike isikhathi lesi.

Sengithoma ukutshwenyeka nje ngombana sibuyela esikolweni emalangen ambalwa ezako. Nangabe ubungani bethu bufanele bubuyele ebumameni obulungileko, kukhona ekufanele kwenziwe msinyana. Nangabe mina noRowley asisazokuzwana, **ziindaba ezimbi** khulu lezo, ngombana thina sobabili besinesikhozi esihle khulu.

Njenganje nange **isikhozi sethu sele simlando**, sengisemakethe ngifuna umngani omutjha. Umraro kukobana ngithethe isikhathi sami esinengi ngakha ubungani bethu, kwanje akekho ongavala isikhala lesi.

Zimbili kwaphela kwanje izinto engingazenza, kungaba nguChristopher Brownfield noTyson Saunders. Kodwana omunye nomunye wabesana laba uneendaba zakhe. Ngikhe ngabanesikhathi noChristopher eemvekeni ezimbalwa ezidlulileko, ngombana unelemuko lokuba ngunompopoloza onomlingo. Kodwana uChristopher ulungele ukuba mngani wesikhathi sehlobo kunokuba mngani womnyaka woke. UTyson ulungile begodu sithanda imidlalo yamavidiyo efanako, kodwana unezinto ezinengi ezibutjhophori azenzako. Lokho kungenza kobana ngingabi naso isiqiniseko sokobana ngingaba naye isikhathi eside.

Omunye umntwana onganaye umngani, nguFregley, kodwana akhange khengimbale njengomsana ongaba mngani wami kwakade.

Kodwana **ngisamvulele imbotjana yomnyango** uRowley, nange kungenzeka. Nangabe uyafuna ukubulunga ubungani lobu, kufanele enze okuthileko msinyana.

Ngendlela izinto zingakhona, akabonakali **asebumameni obuthembisako** emlandweni otlolweko wepilo yami.

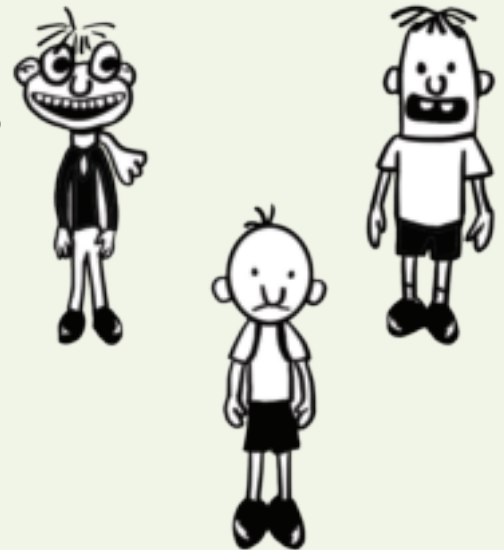
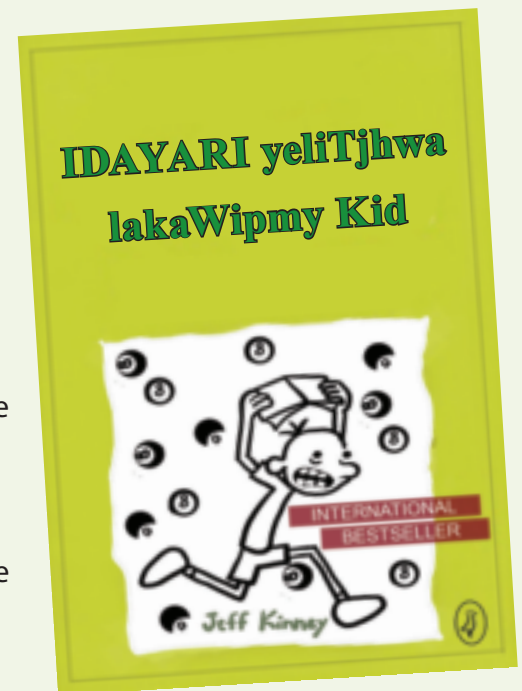



Ilanga:



Asitlola

Isiqetjhana somtlole sibuya ngaphakathi kwedayari. Tlola izinto ezimbili ezitjengisako kobana umtlole lo ubuya ngaphakathi kwedayari.

Umtlole ukhuluma ngokutshwenyeka kuphi okumphetheko ngaphakathi kwedayari yakhe?

UGreg, umtlole wedayari, bekacabanga kobana uRowley uzakubuya azokubawa amlibalele, kodwana lokho akukenzeki. Ucabanga kobana kubayini angakabuyi ukuzokubawa uGreg amlibalele?

UGreg ucabanga ngabanye abantu abangaba bangani bakhe, kodwana ucabanga kobana abakabulungeli ubungani naye. Kubayini acabanga kobana angekhe akwazi ukuba mngani nabo?

Siqetjhana esisemthethweni nanyana esingasi semthethweni somtlole? Sekela ipendulo yakho.

Ucabanga kobana umphumela uzokuba yini ngoGreg? Tlola indinyana engaba siqetjhana ngaphakathi kwedayari etlolwe nguGreg.

Ukhe waba nawo umraro wokurarana nomngani wakho? Tlola indinyana utjho kobana kwenzeka ini.

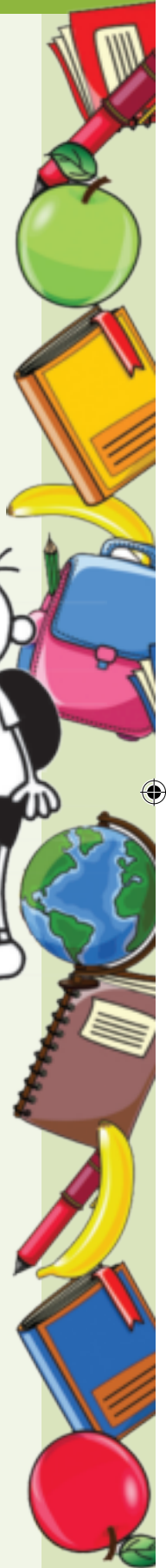
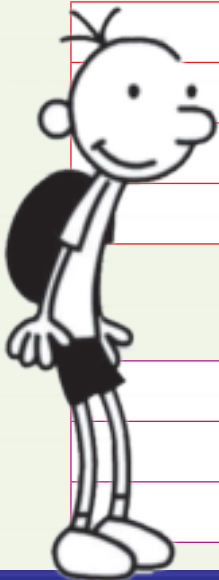



Asitlole

Gwala umuda umadanise imitjhwana ethethwe esiqetjhaneni kanye nehlathululo yomutjho ngamunye.

ngisamvulele imbotjana yomnyango

ukuba sebujameni obuthembisako

isikhozi sethu sele simlando

ukuza ukhasa ngamadolo

ziindaba ezimbi

kutjho ukuza ukuzokubawa ukulitjalelwa/ukurabhela

ziindaba ezingakarisiko

ubungani bethu sebuphelile

ukuba sethubeni elihle lokwenza okuthileko

kunikela umuntu isikhathi ukubona kobana uzokwenza ini



Uzokutlola ngaphakathi kwedayari. Kodwana uzokuthoma ngokuhlela umtlole wakho ntangi.

Asitlole



Tlola idayari yamalanga amathathu. Umtlole wokuthoma uzokutlola ngalokho ekungakhange kukhambe kuhle ebunganini bakho; emtloleweni wesibili uzokutlola kobana wazizwa njani ngalokho; emtloleweni wesithathu uzokutlola ngalokho ozokwenza ngendaba leyo. Ungakhohlwa ukunikela umtlole ngamunye ilanga. Tlola umebhengqondo ukuhlela ozokutlola ngaphakathi kwedayari yakho.



*Okungaphakathi  
kweDayari*





Asitlole

Sebenzisa umebhengqondo utlole ngaphakathi kwedayari. Nasele uqedile ukutlola idayari yamalanga amathathu leyo, bawa umngani wakho alungise iimphoso zomtlole lapha kutlhogeka khona. Ngemva kwalapho-ke ungatlole umsebenzi wakho kuhle ephepheni elilandelako.

Handwriting practice area with 15 horizontal blue lines on a white background.



Asitlole

Funda imitjho elandelako. Emutjhwani ngamunye ndulungela ibizo, dwebela isiphawulo bese upende isandiso ngombala osarulani.



Ithemu etja iyathoma kungasikade.

Umngani wami omdala uhlala ekhaya.

UBatjeleni onamahlaya ukhamba kabuthaka.

URowley kufanele enze okuthileko msinyana.

Ipi kaBatjeleni ihlale isikhathi eside.





Asikhulume

Cocisana nomngani wakho mayelana nemidlalo edlalelwa ngendlini nemidlalo edlalelwa ngaphandle. Cocisanani ngemidlalo edlalelwa egagadwini/ehlabathini kanye neyangemanzini. Ungathanda ukukhamba ngomkhumbi omncani? Kungani utjho njalo? Matchwayo maphi ekumele umuntu abe nawo lokha nakumele akwazi ukukhamba ngomkhumbi omncani?



Alba othandekako

Kanye eminyakeni emithathu kubanjwa iphaliswano elaziwa ngokuthi yi-Cape to Cairo. Emnyakeni lo ngibenetjhudu lokuya nami! Angazi kobana ngikutjelile na kobana ubamkhulu bekamthiyi weenhlambi begodu ubaba yena angumakhi wemikhumbi. Imikhumbi bekuyipilo yami esikhathini esinengi. Nangisakhulako, kwethu bekunomkhumbi omncani, begodu ubaba bekavame ukukhamba nathi siye eZeekoevlei. Ngelinye ilanga ngabona abentwana bazithayela babodwa ngomkhumbi, nami ngangazi kobana ngelinye ilanga ngizozikhambela ngingedwa.

Njengombana sele ngikhulile begodu nginamandla, bengingenela amaphaliswano begodu bengivame ukuthumba. Ngesikhathi uKapteni weyacht, umkhumbi owabe usiya eCape, uzokudlulela eCairo angidosela umtato, angibuza kobana angifuni ukukhamba naye, akhange ngikholwe itjhudu elingaka. Ikhambo lelo laba yipumelelo epilweni yami!

Iphaliswano labe limnandi khulu! Qobe lilanga, okhanye okutjha nokukarisako kwabe kusenzeka, sabona abentwana bamadolfini kanye neenhlambi ezinengi ezabe ziphapha. Ngobunye ubusuku, zabe zizinengi khulu iinhlambi zasiqhula- maye thina!

Ngayaluleka kanye kwaphela- ngelanga lokuthoma- ngathuka kanye tere ekhambeni, iinwuruwuru amakhulu, lokha nakunesivunguvungu- esaphakama salingana nomakhiwo wemiqaqado emibili.

Umkhumbi wethu wabe ungewesibili ukufika eRio de Janeiro, besele seyame ilwandlekazi emalangeni alitjhumu namahlanu adlulako.

Ngadana khulu lokha nasifika ekhaya ngombana lokho bekutjho ukuphela kwesikhathi esimnandi. Kodwana ngakelinye ihlangothi ngabe ngithabile ukubona ihlabathi godu.

Nanyana ngilungiselela iphaliswano lephasi leenkutana, nginethemba lokobana sizokubonana kungakadluli isikhathi eside.

Okuthandako

NguCarven

Asifunde





Asitlole

Iphaliswano leCape to Rio libanjwa kangaki?

Lidumile iphaliswano lelo? Tlola iinzathu usekele ipendulo yakho.

Kubayini uCarven angenela iphaliswano lemikhumbi?

UCarven akatjho kobana bekaneminyaka emingaki ubudala lokha nakangenela iphaliswano. Ucabanga kobana bekaneminyaka emingaki ubudala?

Uyakhwazi ukukhamba ngomkhumbi uCarven na? Tlola iinzathu usekele ipendulo yakho.

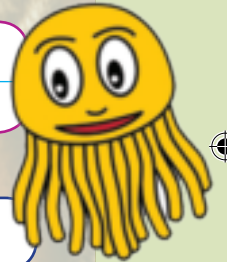

Liphaliswano liphi elaba ngelikarisako epilweni yakhe?

Ngiziphi izinto ezimbili ezikarisako ezenzekako ngemkhumbini iyacht?

Mhlobo bani wencwadi lo? Ingabe yincwadi yobungani nanyana yincwadi yangokomthetho?



Asitlole

Madanisa amagama atlolwe ngokunzima khulu nehlathululo yawo ngendlela asetjenziswe ngakhona encwadini kaCarven. Tlola amagama atlolwe ngokunzima ngaphakathi kwesihlathululi-magama sakho.



<b>amaza</b>	elihle	elimnandi	nelikarisako	gandelela
<b>ukuyaluleka</b>	ukutjhisana	onamandla	khulu	amagagasi
<b>iinwuruwuru</b>	ukuhlangahlangana	mumoya	kuhle	ukuguliswa lilwandle
<b>iphaliswano</b>	kuphelelwa	mamandla	ngebanga	lesenzo



Asitlola

Akhe ucabange sele ungu-Alba. Tlola incwadi uphendule uCarven. Encwadini tjela uCarven kobana umhlulukele kangangani begodu ulindele nokuzwa kobana ikhambo lakhe belinjani sele akucocele umqale ngemehlweni.

Mcocele kobana wena bewenza ini lokha yena nakhambileko, kokugcina, mcocele ngekulumo- pendulwano (inthaviyu) yemrhatjhweni nakumabonwakude omhlelele yona. Nokuthi azilungiselele ngalokho azokutjho ekulumiswaneni leyo lokha nakabuya ekhaya.

Ukhumbule kobana incwadi le, ngeyobungani, iphimbo lakho kufanele libe ngelobungani.

Kokuthoma hlela incwadi yakho. Nawuqeda ukuyihlela incwadi yakho, bawa umngani wakho ayihlele kobana ayinazo iimphoso bekakusize ulungise lapho kutlhogeka khona.

Bese uyitlola ngaphakathi kwencwadi yokusebenzela le.

Incwadi eya kuCarven







## Asikhulume

Ikuphi iBo-Kaap? Nangabe awazi bawa utitjhere wakho akutjengise yona nanyana iya elayibhrari (ebulungelweni leencwadi) uyokufunisa kobana ikuphi.

Uyawuthanda umvumo? Uthanda ukulalela umvumo onjani?

Ucabanga kobana kuqakathekile ukufunda ngemva kokuqeda isikolo? Kubayini utjho njalo?

Ufuna ukufundela ini nawuqeda isikolo? Kubayini utjho njalo?

Nawuqeda ukufunda indatjana engenzasi, lingisa nesiqhema sakho. Khetha indinyana ofuna ukuyisebenzisa. Nawulingisako, khumbula ukuthintana ngamehlo nababukeli bakho ukuze uzwakalise lokho okulingisako. Ungakhohlwa ukulingisa izehlakalo zeendatjana ngokulandelana kwazo.

## Asifunde



UNom. Banjo wabe amude, amatsikani ngomzimba begodu anombala onzima kanye neenhluthu ezimhlophe twa kwanga lirhwaba. Ibizo lakhe lamambala kwabe kunguJames John McCloyd. Uyise nobamkhulu wakhe bebhathaya ngemikhumbi elwandle. Unina wabe asizukulwani seMalajiya.

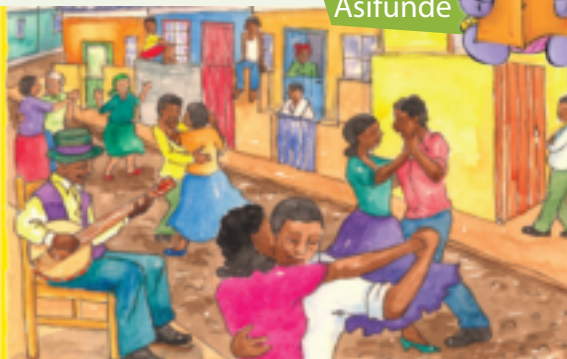

Umndeni wakwaMcCloyds bewuhlala endlini enamakamero amathathu esitradeni iChiapinni, eBo-Kaap. Bekuthi lokha uyise lakaJames nakaselwandle, unina yena kube usekhaya utlhogomela umuzi bekabone kobana uJames uhlala ahlanzekile, athabile begodu aphila tswe. Unina godu bekamsiza kobana ahlale njalo enza umsebenzi wakhe wesikolo. Kwathi lokha uJames asesemncani, uyise wamthengela umhlobo wegatara owaziwa ngebanjo.

Igatara le inehloko erondo, intamo ede kanye neentanjana nanyana iintringhi ezine. Bekuthi njalo uyise nakabuyileko azokuvakatjha ekhaya, afundise indodana yakhe kobana ibanjo idlalwa njani.

Ngamalanga wepelaveke, umphakathi wendawo encani bewubuthana ndawonye. Bewufunyana abantu bagida bebavuma begodu uJames yena bekabadlalela ibanjo. Waba mvumi omangazako. Bekathi nakathoma ukudlala isililiswa sakhe, woke umuntu bekakhamisa ngokwethuka bese kuthi nakaqedako boke bebazakuwahla izandla bebakwakwazele kwanga ingelozu iqeda ukubadlalela umvumo.

Kwathi lokha nakaneminyaka eli-12, abantu bathoma ukumbiza ngebizo lakaBanjo. Bathoma lapho ukwaziwa ngoBanjo nepilo yakhe yoke. "Ngizokuthi nangiqeda iimfundo zami zakaGreyidi-12, ngiye eyunivesithi," watjela unina. "Ngifuna ukuyokufundela iziqu zezomvumo."

Ngelitjhwa, uyise lakaBanjo wabhubha. Ngemva kwalapho-ke kwatlhogeka kobana alise ukufunda esikolweni ayokusebenza ukuze asize ukondla unina. Nonina-ke wabhubha eminyakeni embalwa alandela umyeni wakwakhe. UBanjo waqunta ukuya elwandle. Bekabetha igatara yakhe elwandle lapho bese kuthi abantu nabamupha imali ayonge. Ngemva kweminyaka emihlanu ahlala eendaweni eziseduze kwelwandle, wabuyela kwabo. Wakhamba wayokuqedelela iimfundo zakhe zakaGreyidi-12 esentheni yefundo yabadala. Waphumelela bewayokufunda eyunivesithi afundela iziqu zezomvumo.

Lokha nakasafundako, wabe afundisa abantu abadala kanye nabatjha iimfundo zomvumo nokuthi umvumo utlolwa njani nokuthi ufundwa njani. Idumo lakhe kanye nokwaziwa kwakhe kwasabalala bekwafika eendaweni ezikude. Abantu ebebabuya kude bebeza kobana azobafundisa iimfundo zomvumo.

UBanjo wafunyana iziqu zezomvumo lokha nakaneminyaka ematjhumu amathathu. Eemfundweni zakhe bekaqale khulu igatara, kodwana umhlobo webanjo ngiwo ebekawuthanda khulu. Bekakhamba adundubale iNtaba iSignal ayokuhlala etjanini obuhlaza adlale ibanjo yakhe. Wabhubha lokha nakaneminyaka ematjhumu athobako neminyaka emibili.



Asitlole

Gwala umuda umadanise amagama atlolwe ngokunzima khulu kanye nehlathululo yawo enembako. Tlola amagama atlolwe ngokunzima khulu. Ngaphakathi kwesihlathululi-magama sakho.



<b>utitjhere</b>
<b>ilayibhrari</b>
<b>ukubhubha</b>
<b>irarano</b>
<b>isililiswa</b>

isibetho
ukuhlongakala
umfundisi
ibulungelo leencwadi
ukuqhulana



Asitlole

Buyelela ufunde indatjana bese uphendule imibuzo elandelako.

Ngubani ikutani endatjaneni le? \_\_\_\_\_

Ngubani ococa indatjana le? Ndulungela ipendulo enembako.

NguBanjo      Ngunina      Mumuntu wesithathu- umuntu owazi uBanjo

Kubayini ucabanga njalo?

\_\_\_\_\_

Indatjana yenzeka kuphi? Ingabe umtlozi wenze indawo yakholweka? Ukwenze njani lokho?

\_\_\_\_\_

Sithini isakhiwo sendatjana? Kwenzeka ini?

\_\_\_\_\_

Ngibuphi ubudisi nanyana irarano elikhona? Sikhona isiphetho?

\_\_\_\_\_

Yitjho kobana ikutana iphume njani emrarweni eyabe inawo.

\_\_\_\_\_

Uyithabele indatjana le? Kubayini utjho njalo?

\_\_\_\_\_

Nikela indatjana isihloko. \_\_\_\_\_



Asitlola

Akhe ucabange uBanjo okufundise iimfundo zomvumo iminyaka eminengi begodu sele nibangani. Lokha nahlongakalako, ucabanga ukutlola ababelethi bakhe incwadi ubatjele bonyana uBanjo kungangani akwenzela khona. Tlola incwadi. Nawuqeda ukutlola incwadi, bawa

umngani wakho ayifunde bese ulungisa iimphoso nazikhona.

Endinyaneni yokuthoma, veza ukudana kwakho ngokuhlongakala kwakhe.

Endinyaneni yesibili neyesithathu, veza kobana uBanjo wenza ini eyabangela bonyana abemumuntu oqakathekileko kuwe nakabanengi.

Endinyaneni yokugcina, coca ngokuhle akwenzileko njengonobangela owenza kobana wena nomphakathi nimkhumbule.

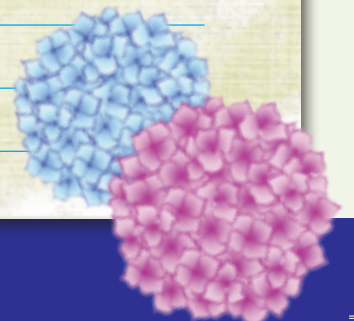
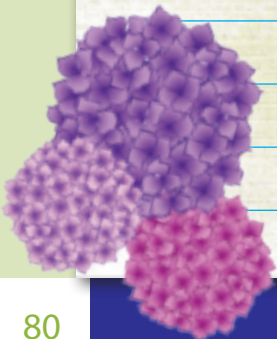
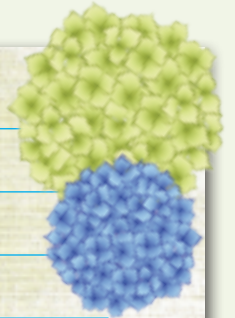
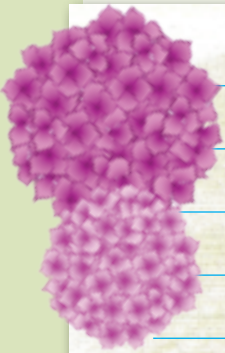



**Asitlole**

Sebenzisa iimvumelwano uqedelele imitjho ukuze izwakale kuhle.

- Aba-
- Zi-
- Se-
- Za-
- Ko-
- No-
- Be-

UNom. Banjo uhlala eBo-Kaap. Uyathanda ukuhlanganyela ndawonye  mphakathi. Uzambona ngokuncinza igatara yakhe azihlalele ngaphasi  mthunzi. Wabe ayithanda ifundo, lokho kwamenza wakhuthalela iimfudo  khe. UNom. Banjo, wabe abathanda abantu  dala kanye nabancani. Wabe athi iimfundo zakamethrigi  sihluthulelo sepilo. Wabhubha  kahlanganise amatjumi abunane weminyaka.



**Asitlole**

Buyelela utlole indinyana le kodwana utlole amagabhadlhela lapha kutlhogeka khona.

unom. banjo bekahlala etjingalanga kapa estradeni ichiapini ebo-kaap ibizo lakhe leqiniso bekungujames john mcclloyd begodu unina bekusizukulwani semalejiya umnu. banjo besele akhulile lokha nakafundela umvumo eyunivesithi. nanyana kunjalo usakuthanda ukudlala ibanjo yakhe entabeni eyaziwa nge-signal hill.

---

---

---

---

---

---

---

---

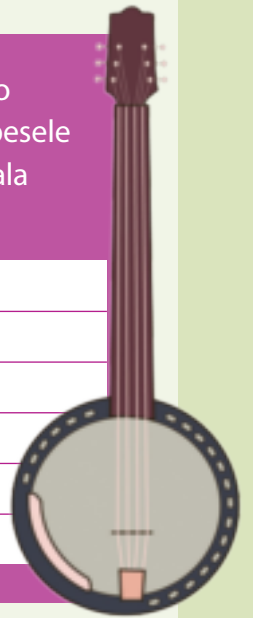

**Asitlole**

Hlukanisa amagama alandelako ngamalunga wawo bese uwahla izandla lokha nawuphimisa igama ngalinye.

**Isib:** thu/lu/la

thethisa _____	thumeka _____
bambisa _____	khuluma _____
bonela _____	babisa _____



Asikhulume

Uzizwa njani lokha nawubuyela esikolweni? Uyakuthabela nanyana uyadana?

Uzizwa njani lokha nawungetlasini lakatitjhere omutjha?

Khuyini okulindele ngamehlo abovu?

Asifunde



Bekulilanga lokuthoma lokubuyela esikolweni ngemva kwamaholideyi. Inyanga yoke tomu sihlezi emakhaya sizithabisa.

Kodwana uLily, uZack kanye noKhal bebangakadani lokha nabamele babuye esikolweni. Bebathabe khulu.

Bona bobathathu bajama etatawini lokudlalela baqalaqala mazombe nesikolo. Akukatjhuguluki litho. Isikolo iHudson Park Primary sasilokhu sinjalo njengangaphambilini.

Umakhiwo wesikolo bewumdala uzotho. Indawo yokuphaga iinkoloyi beyineenkoloyi zabotitjhere. Iingodo ebezingemva kwetatawu lokudlalela bezinzima zomile njengekadani. Itatawu lokudlalela belinemerego yebala lebhola erarhwako, lilungele umdlalo wokuthoma wethemu.

“Sithoma ekuseni namhlanje!”, kwababaza uLily.

UZack noKhal bavuma ngeenhloko.

UZack bekamfitjhani, aneenhluthu ezinzima, ezibotjhiweko. UKhal bekamude anobuso obuncani.

“Iye, ngirhabe khulu, angisakwazi ukulinda,” kutjho uZack.

“Nami,” kuvuma uKhal.

ULily yena uphaya iinhluthu zakhe ebusweni bakhe. “Seside isikhathi singasadlali ibhola,” kutjho uLily.

Iye, side kwamambala. Nami ngiyavuma.

Isikolo sabo besakhiwe edorobheni. Indawo enguncanthathu lapho isikolo sikhona, kuneendlela eziphithizelako ngehlangothini elinye, kuthi ngakwelinye ihlangothi kube nesiporo sesitimela.

Iintimela zidlula eduze kwesikolo ngamalanga.

Ingcenywe yedorobha lapho kuhlala khona uLily beyinemizi kanye neminye imakhiwo ingasesekho nendawo yekundla yezemidlalo. Indawo nje eyayikhona kobana abentwana badlale ibhola erarhwako, yabe isesikolweni.

UZack wahlikihla izandla, wabuza, “Uyibonile i-4x4 etja? UMaddie, omngani kaLily warhuwelela, “Ngeyakhe,- utitjhere wethu omutjha! Nimbonile?”

Woke umntwana wabamba ongenzasi.

“Kutjho kobana uyaphila nakakhamba nge-4x4,” kutjho uZack.

Yezwakala seyilila isimbi.





“Sizakuzwa endaweni yokubuthana” kutjho uLily. “Siyathoma emizuzwini embalwa elandelako.”

Abane laba babuyela esikolweni banethemba elikhulu lokuba notitjhere omutjha kile ithemu.

(NguTom Palmer)

Buyelela ufunde indatjana etlolwe nguTom Palmer godu.

Tlola isihloko sendatjana le.

Asitlole



Abangani abane laba yini abathanda ukuyenza?

Bebakghona ukudlala ibholo erarhwako ngesikhathi samaholideyi? Yitjho kobana kubayini uthi iye nanyana awa.

Abantwana bebahlala eduze kwesiporo sesitimela. Kubayini ucabanga kobana lokhu bekwenza ipilo ibe budisi ebantwaneni?

Ucabanga bonyana bekulula ebantwaneni ukulalela ukuze bazwisise esikolweni? Yitjho kobana kubayini utjho njalo.

UZack, uLily noKhal bebahluke ngani?

Tlola urhunyenze indatjana ngemitjho emithathu.

Abantwana bebanerhuluphelo lokuhlangana notitjhere wabo omutjha. Ucabanga kobana utitjhere wabo omutjha bekanjani?



Asitlola

UTom Palmer ukubawe bonyana ubuyekeze incwadi. Tlola ubuyekeze ngaphasi kweenhlokwana ezilandelako. Nasele utlolile, bawa umngani a-edithe umsebenzi wakho.

## UKUBUYEKEZA INCWADI

Indatjana imayelana

Abantwana abane bathabela

Ngiyithandile nanyana angikayithandi indatjana le ngombana

Ufanele nanyana awukafaneli ukuyifunda incwadi le ngombana



Asitlola

Dwebela ihloko nomenziwa emutjhwani ngamunye.



Abantwana abane bathanda ukudlala ibholo erarhwako.

Abotitjhere bajamisa iinkoloyi zabo endaweni encani yokuphaga.

Utijtjhere omutjha utjhayela i-4X4.

Abantwana baye endaweni yokubuthana lokha nabafika esikolweni.

Boke abantwana bahlala eduze nesiporo sesitimela.



Asitlola

Tlola imitjho engeyakho usebenzise amagama alandelako.

le

leyo

lezi

lezo



Ilanga:

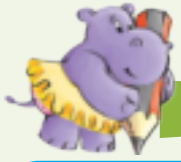

Asitlole

Qedelela imitjho elandelako emayelana nemibandela. Sebenzisa izenzo ezingembayeneni.

**Isibonelo:**

lintjalo zizokufa  (kwamanzi)

lintjalo **zizokufa nangabe** akunamanzi.

Abentwana angekhe badlala etatawini lezemidlalo

(vala)

UZack angekhe awurarulula umraro

(isizo)

Abentwana angekhe baphumelela eemfundweni zabo

(funda)

Isilelesi sizosibamba

(thiya)

Angekhe bakuvumele utlole iinhlahlubo zokuphela komnyaka (veza ubufakazi)



Asitlole

Khetha igama elinembako ukuqedelela umutjho.

kwanje

ngombana

msinyazana

ngemva kwesikhatjhana

nakutlhogekako

Ngesinye isikhathi kusetjenziswa amagama amanengi endaweni yegama elilodwa.

- esikhathini lesi
- esikhathini esizako
- kunemibandela yalokhu
- ngemva kwamadina
- umuntu ongalaleliko nakakhuzwako



Asitlole

Tlola amagama alandelako ngokulamana kwama-alfabhedi.

ibholo	ibhawula	ibhidi	ibhudu	ibhadi	ibhudzu
ibhowudu	ibhada	ibhamuza	ibhele	ibhijama	bhajwa



## Asikhulume

Ukhe wavakatjhela ephageni yeenlwana nanyana ezu? Cocela isiqhema sakho ngephaga nanyana izu. Coca ngesinye nesinye isilwana semmangweni owasibonako.

Ngubani ozokuthumba epini, ibhubezi nanyana ingwe? Nangabe ubukhulu buqakathekile, kutjho khona bonyana ingwe izakuthumba. Ngombana ingwe ngekulu emihlobeni yeenlwana zommango nezimihlobo yabokatsu. Izingwe zikhula kufikela emamitheni ama-3,5 ubude, begodu ubudisi esingaba ma-304 kg. Ingwe ayisiyide kwaphela kodwana imsinzana khulu. Ingakghona ukugijima ngebelo elingaba ma-64 km nge-iri, iyakghona ukweqa ubude obuma-9m buvundla. Lokhu kutjho kobanyana ziyingozi khulu. Angekhe ucabange kobana isilwana esikhulu, nesimsinyana kangaka sitlhoga isizo ukuze siphile, kodwana ziyalithoga isizo. Ingwe silwana esisemrarweni wokutjhabaliswa.

Izingwe zithuselwa khulukhulu babantu abazizumako bafuna ukuzitjhabalisa.

Izingwe zizunyelwa isikhumba nezitho zomzimba, ekukholelwa bonyana zingaletha itjhudu nemali. Abantu abanengi eChina nakamanye amaphasi we-Asia bakholelwa bonyana izitho zengwe ziyapholisa.

Izingwe zizunywa njengeenyamazane.

Lokhu kutjho bonyana abantu bazuma ukwanelisa isidingo sokuzuma.

Abantu nabo batjhabalisa neendawo lapho ziphila khona. Izingwe zazifunyanwa eTurkey ukufika elwandlekazi elisepumalanga yeRussia. Kungombana abantu bakhe amadorobha, iindlela lapho izingwe beziphila khona. Ukungezelela, imithi namahlathikazi kutjhabalalisiwe ukuze kuvulwe indawo yokulima amasimu, iindawo ekulu yenziwe amamayini.

Izingwe zitlhoga indawo ekulu ezizokuphila kiyo. Ingwe eduna itlhoga indawo engaba ma-100 km<sup>2</sup> ngombana iinlwana zommango zifuna indawo yazo lapho kukhonya khona zona. Lokhu kutjho kobana azikwazi ukwabelana indawo nezinye zekhabo. Ngombana zitlhoga indawo ekulu kangako, akusilula ebantwini ababulunga imvelo ukuzitholela iindawo ezilingeneko ukuze kuthekghwe umhlambi omkhulu. Njengendlela yokuvikela ukutjhabalaliswa kweenlwana lezi, lezo ezazalelwa ekuvalelweni, zilethwa eSewula Afrika. Kubonakala kwangathi lokhu kuyasebenza.

## Asifunde



## Ifayili emumethé lamaphuzu aliqiniso

- Kanengi amadzinyani la akaphili ukwedlula eminyakeni emibili ubudala.
- Amadzinyani la atinjhiya abonina loRNA nakaneminyaka emibili ubudala.
- Iinlwana lezi ziphila emhlabini.
- Iinlwana lezi ziyakwazi ukududa, ibanga elingaba ma-6 km.
- Umhlobo wengwe omhlophe awukavami. Isithako sefuzo esisemzimbeni esimhlophe singatholakala kweyodwa hlangana nezi-10 000.
- Ingwe kanengi izuma iyodwa ebusuku.
- Ukuzuma kwengwe ngepumelelo kungaphasi kwama-10%.
- Kanengi ingwe ingeqa ubude obuma-9 m.
- Umhlobo lo weenlwana kanengi ngofuyiweko njengefuyosithandwa kunalezo eziphila emangweni.



## Asitole

Funda indinyana nelwazi efayilini lamaphuzu aliqiniso bese uphendule imibuzo elandelako.

Izingwe zikhula zibe ngangani? \_\_\_\_\_

Zinobudisi obungangani? \_\_\_\_\_

Zigijima ngebelo elingangani? \_\_\_\_\_



Ingwe eduna itlhoga indawo engangani ukuze iphile? \_\_\_\_\_

Izingwe ezincani zisuka nazingangani kibonina? \_\_\_\_\_

Kwanje funda indinyana bese uphendule imibuzo elandelako.  
Tlola iinzathu ezimbili ezingunobangela wokuzunywa kwezingwe.

Uyini umnqopho womtloli nge-athikili ayitlolileko? Khetha ipendulo.

- Ukunikela abafundi ilwazi elikarisako ngezingwe.
- Ukukhuthaza abafundi ukusiza umhlambi wezingwe ephasini.
- Ukuhlathululela abafundi kobana kubayini umhlambi wezingwe utjhabalala.

Kubayini izingwe zilahlekelwa ziindawo zazo zokuhlala?

Ucabanga kobana kungani izingwe zizunywa khulu?

Kubayini kungasilula ukubulunga umhlambi wezingwe?



Ngisiphi isitatimende esimbono kilezi?

- Izingwe zikhula zibe mafidi ali-11 ubude.
- Ukubulunga umhlambi weenlwana zemmangweni kuqakathekile.
- Abantu ngibo ababeka ipilo yezingwe ezingeni lokutjhabalala ephasini.

Khetha ipendulo enembako yalokhu, "ukuzuma" njengombana lisetjenzisiwe esiqetjhaneni esingehla.

- Ukufuna ukudla
- Ukupha ukudla

Tlola ihlathululo yalokhu: "ukutjhabalala".



Ngiliphi ilwazi kileli elilandelako eliseduze khulu elwazini elimumethwe yi-athikili engehla?

- Imizamo yokusindisa izingwe ibe nepumelelo, kodwana kukhamba kube neenthiyo ezinengi.
- Imizamo yokusindisa izingwe ayikaphumeleli esikhathini esidlulileko, kodwana sikhona isizathu sokuragela phambili nokuzisindisa.
- Imizamo yokusindisa izingwe ibe yipumelelo khulu, sekufike lapha izingwe zingasesekho engozini khona.



Asitlola

Ilwazi elinabileko e-athikilini yezingwe kulilwazi eliqiniso.

Lokha nawutlola isiqetjhana selwazi, kumele wazi kobana okutlolako kuliqiniso nanyana kumbono na.

Qalisisa irhelo elilandelako lokumumethweko bese uyaqunta kobana ngikuphi okuliqiniso begodu ngikuphi okumbono.

Tshwaya ngekholumini elinembako.

	Umbono	Iqiniso
Ubjamo bomzimba wengwe		
Lapha zihlala khona		
Zidla ini		
Amazinyo wazo		
Imihlobo eyahlukeneko yezingwe		
Izingwe ziinlwana ezesatjwako		
Iindlalisi zezingwe ngiyazithanda		

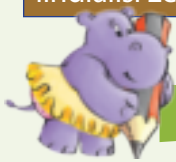

Asitlola

Fundisisa isigatjana.

Ukungazithabululi nokudla ngokweqileko akukasilungeli njengabantu. Kumele ukhambé okungenani isiquntu se-iri ngelanga. Ukungazithabulili kungakubangela ubulwele bamaphaphu, behliziyo kanye nokuzimuka khulu. Nangabe awudli ngefanelo begodu awuzithabulili, ungagula. Kuqakathekile ukudla ukudla okunamaphrotheyini, amakhabhohayidredi, iinthelo kanye nemirorho ngamalanga. Itjhokoledi, amaswidi kanye neenselo ezinetjhukela azikawulungeli umzimba wakho ngombana nakuyitjhukela yona ibolisa namazinyo.

Dwebela zoke iintatimende/imitjho eyethula iqiniso.

Ndulungela zoke iintatimende/imitjho epheze yaba liqiniso kodwana emibono.

Kungani umtloli ayifakile esiqetjhaneni sakhe?



Ucabanga kobana woke umuntu angavumelana nomtloli? Tlola imitjho emibili ukusekela lokho okucabangako.



Asitlola

Khetha isilwana sinye esikukarako bese ufunyana elinye ilwazi ngaso. Tlola lokho okufunyeneko ngaphasi kweenhlokwana ezilandelako:

Isitatimende esivamileko (isib. "Kanengi iindlovu sizifunyana emmangweni.")

Ilanga:



Blank writing lines

Ubunjalo (Isib. "Iindlovu zinemizimba emikhulu.")

Blank writing lines

Indawo lapha zihlala khona (Isib. "Iindlovu zikhamba zisiqubuthu somhlambi.")

Blank writing lines

Ukudla (Isib. "Iindlovu zidla amakari.")

Blank writing lines



Asitlole

Khetha elinye ibizo elinembako elinehlathululo efanako ulitlole esikhundleni saleli elitlolwe ngokunzima khulu.

- ipaka
- iimfarigi
- neenkhwepha

Izingwe zimalunga womndeni **wabokatsu**. Izingwe zaziwa ngokuba **namandla**. Izingwe zihlala zizodwa. Zinamandla begodu zizuma ebusuku. Zikhamba amabanga amade bezifunyane **iimfarigi** zommango, iinyathi nezinye iinlwana zemmangweni ezimunyisako. Ziyabagegeda abantu izingwe, kodwana ezinye zinaso isibindi sokubasahlela abantu.



Asitlole

Erhelweni lamabizo angenzasi, khetha anomqondo ofanako nongafaniko bese uwathomanisa nalawa asethebuleni.

- bhala
- lulaza
- kade
- zimuka
- vamileko
- hlongakala
- vuma
- thabisa
- tjha
- matsikani
- ngakavami
- phila

Ibizo	Elifanako	Eliphikisanako
landula		
jabhisa		
kudala		
nona		
jayelekileko		
bhubha		





Asitlole

Funyana iphephandaba nanyana imagazini enokuthileko okukarisako bese uza nayo esikolweni. Tjela abanye abafundi kobana imayelana nani bese ubafundela yona. Bawa isiqhema sakho bona sitshwaye besikunikele amamaksi ngesirhunyezo kanye nokufunda.

Tlola amaphuzu wesiqhema sakho ekaradeni lakho lamaphuzu.

UKURHUNYEZA		Kuhle khulu	Kuhle	Kutlhoga ukulungiswa
Isingeniso	Uyatjho kobana i-athikili imayelana nani.			
Okumumethweko	Ilwazi liyanemba begodu limayelana ne-athikili.			
	Unamathela esihlokweni:			
Ukwethula	Ujama aqale abemukelilwazi/abafundi.			
Ukufunda	Ufunda atjhelele begodu kuzwakale.			
	Ubuye aqale abemukelilwazi nakafundako.			



Asifundeni

## Inja eyifuyosithandwa ilindele umniniyo kobana aye ekhaya

XXX

Kwathi lokha u-Sohrab Ali nakabotjhwako, inja yakhe yaduda yalandela ngemva komkhumbi ebekakhwezwe ngakiwo ukuwelela ngaphetjheya komlambo ejele, kubika iphephandaba le-Independent Sungbad.

Indoda eyabe iphezu komkhumbi yalinga ukwethusa inja ngokuthi irhuwelele, kodwana inja yaragela phambili nokududa. Yathi nayifika ejele, inja yalinda lapho bekwafika lapha umniniyo aphumako ngemva kweveke yoke avalelwe. Waphuma mhla ama-21 kuRhoboyi, kubika iphephandaba.

“Kanengi inja yabe ihlaba umkhulungwani esangweni, beyithi njalo nayibona u-Ali, umniniyo, ibhulabhule umsila wayo phasi, ilokhu ijame ngaphandle kwesango njalo. U-Ali bekapha inja yakhe ukudla kwakhe lokha nakakghonako.



U-Ali wabe abanjwe ngendlela eyabe ingakafaneli emzaneni wakwabo, iNakia, eSherpurDistrict, ebangeni elingaba li-130 km ngetlhagwini itjingalanga yeDhaka, kutjho iphephandaba. Wathi lokha nakatjhatjhaulwako, wabonakala atjhaphlukile.

Inja, ibizo layo ebe lingakanikelwa, yakhonkotha ngethabo beyakhotha iinyawo zaka-Ali lokha nakaphumako. Indoda ekhululekileko.

Ilanga:



Asitlole

Ucabanga kobana isihloko se-athikili siyanemba? Kungani utjho njalo.

---

---

Funda i-athikili msinya ukufunyana ilwazi elilandelako:

Inja yeyama imilambo emingaki ukuyokuba nomniniyo? \_\_\_\_\_

Inja yakhamba amakhilomitha amangaki? \_\_\_\_\_

Inja yalindela umniniyo isikhathi esingangani ngaphandle kwesango lejele? \_\_\_\_\_

I-athikili le yatlolwa nini? \_\_\_\_\_

Ngubani otlole i-athikili? \_\_\_\_\_

Ucabanga kobanainja yabe iseSewula Afrika? Tlola iinzathu zependulo yakho.

---

Ngisiphi isigatjana esirhunyeza ngokunembako i-athikili engehla le – sigatjana sokuthoma nanyana sokugcina? Sekela ipendulo yakho.

---

Isithombe sikusekela njani lokho okutjhiwo yindatjana?

---

Ngiliphi igama nanyana umutjhwana ohlathulula isihloko se-athikili ngcono?

ukwethembeka

ukuba nesizo

ukuba nomusa

ukuba neqiniso



Asitlole

Madanisa imitjhwana engesandleni sesincele nemitjhwana engesidleni ukuze izwakale kuhle.

ukutjhatjhululwa

ukuhlaba umkhulungwani

isango

ukweqa

ukubhula umsila

ukubethabetha umsila phasi

ubungeno/indawo yokungena

kutjho ukusuka ngehlangothini elinye

lomlambo uye ngakwelinye.

ukukhonkotha sakulila.

ukukhutjhwana ejele





Asitlole

## Inja eyifuyosithandwa ilindeleumniniyokobana aye ekhaya

umuda

Ngu-Amir Plume  
ngoMvulo mhla ama-2 kuRhoboyi

indawo

**EDhaka, India** - Ifuyosithandwa, ekuyinja, yaduda yeqa imilambo emithathu, yakhamba ibanga elingabama-13 km beyalindelaumniniyo iveke yoke lokha nakabotjhiweko, kutjho iphephandaba lanamhlanje.

Ukudosa

Ukubamba ikareko lomfundi. Kunikela ngeminingwana eqakatheke kwamambala.

Kwethula isihloko. Iimpundulo zemibuzo ebuzwako.

Kuphi? Nini?  
Ubani? Kungani?  
Ngubani?

Kwathi lokha u-Sohrab Ali nakabotjhwako,inja yakhe yaduda yalandela ngemva komkhumbi ebekakhwezwe ngakiwo ukuwelela ngaphetjheya komlambo ejele, kubika iphephandaba le-Independent Sungbad. Indoda eyabe iphezu komkhumbi yalinga ukwethusa inja ngokuthi irhuwelele, kodwana inja yaragela phambili nokududa. Yathi nayifika ejele, inja yalinda lapho bekwafika laphaumniniyo aphumako ngemva kweveke yoke avalelwe.

Ukudzubhula

Isikhangiso  
Abantu  
ikareko

Waphuma mhla ama-21 kuRhoboyi, kubika iphephandaba.

“Kanengi inja yabe ihlaba umkhulungwani esangweni, beyithi njalo nayibona u-Ali,umniniyo, ibhulabhule umsila wayo phasi, ilokhu ijame ngaphandle kwesango njalo. U-Ali bekapha inja yakhe ukudla kwakhe lokha nakakghonako.

U-Ali wabe abanjwe ngendlela eyabe ingakafaneli emzaneni wakwabo, iNakia, eSherpur District, ebangeni elingabali-130 km ngetlhagwini tjingalanga yeDhaka, kutjho iphephandaba. Wathi lokha nakatjhatjhlulwako, wabonakala atjhaphulukile.

Inja, ibizo layo ebe lingakanikelwa, yakhonkotha ngethabo beyakhotha iinyawo zaka-Ali lokha nakaphumako. Indoda ekhululekileko.

Okumumethweko



Asitlole

Uyokutlola umbiko wephaphandaba. Umbiko umayelana nabafundi ababuthelala imali ngomnqopho wokwenza okuthileko.

Funda amanowuthi anikelweko la ngehla mayelana nenja bese utlola umbiko wakho ufake amanye wamatshwayo wawo. Qedelela isirhunyezo esilandelako.

**Isihloko** esidosa ikareko lomfundi nesirhunyeza indatjana

**Umuda wokuthoma** ofaka hlangana umtloli wombiko

**Indawo:** ibizo elivezako kobana indatjana yenzeka kuphi nokuthi ithome kuphi

**Okumumethweko** (begodu waziwa ngomzimba) utlolwa kwangathi kubika umuntu wesithathu, unikela imininingwana (okuqakathekileko kokuthoma), begodu namaphuzu atolwe akhanya, abalula kusetjenziswa imitjho eziintatimende (Tlola amagama aqakathekileko wokumumethweko.)

Isigatjana esimumethe **okudzhubhuliweko** esenza indatjana kobana ibe buntu





Ilanga:



Asitlole

Tlola umbiko wakho oya ephephandabeni lapha ngenzasi.

Handwriting practice area with 12 horizontal blue lines. A cartoon boy in a maroon jacket, white shirt, tie, and light-colored trousers stands on the right side of the lines.



Asitlole

Hlanganisa imitjho elandelako ukwakha umutjho orareneko. Sebenzisa amagama onikelwe wona ngeembayaneni.

Inja eyifuyosithandwa yeqa imilambo emithathu. Inja beyifuna ukuba nomniniyo. (ukuze)

Indoda eyabe ingemkhumbini yethusainja. Inja beyilandelaumniniyo. (ngombana)

Indoda beyivalelwe. Indoda yakwazi ukondlainja. (kodwana)

Inja yakhonkotha itjengisa ithabo. Inja yakhonkothaumniniyo sele atjhatjhululwe. (nasele)





## Asikhulume

Ukhe wayikhwela intaba ebizwa ngeTable Mountain nanyana ukhe wafunda ngayo? Ukhe wakhamba ngekoloyana edoswa likheyibuli? Tjela abangani bakho ngelemuko onalo. Nanyana ungakhange khewuye eTable Mountain nanyana ungakhange khewukhambe ngekoloyana edoswa likheyibuli, ucabanga kobana ngiziphi iindawo ongazibona lokha nawule phezulu?



## Asikhulume

Funda ibhrowutjha emayelana neTable Mountain.



Ikoloyana edoswa yikheyibuli izokuthatha ikubeke phezu kweTable Mountain ngesikhatjhana esingaba mizuzu emi-5 nje kwaphela. Nawusakhuphukako, uzozizwisa ngokungaphambili. Isisekelo sekoloyana ezomba ndawonye yenza kobana ubone ngemahlangothini woke kusuka lokha nawubeka inyawo lakho phezu kwentaba. Uzokuthi lokha nawusele uphezulu, uzokuthabela ukubona iindawo zedorobhakazi ezikarisako.

## Iintjalo neenlwana

ITable Mountain inemihlobo eyahlukene yeentjalo ezingaphezu kwe-1 460 begodu **iyiNdawo yamaGugu yePhasi**. Ezinye iintjalo zendawo yiflora efaka hlangana iCape Fynbos, okuziintjalo ezifunyanwa eCape kwaphela.

Kuneenlwana ezinengi khulu entabeni le. Kulula ukubona iimbila, imihlobo eyahlukene yeenyoka, iinungu, imiqasana kanye namaviyaviyani. Iinyoni zona zifaka hlangana amakhozi, iinyoni zelanga neenyoni zeempiko ezibomvu.

## Ikhambo elihlahlwako

Kunamakhambo amabili ahlahlwako ngelanga. Umhlangano uvame ukuba sesiTetjhi seKheyibuli Phezulu nge-iri le-10 kanye nange-iri le-12. Ikhambo likuthatha ama-2 km phezu kwentaba. Kuneendawo ezinengi ongazibukelako lapha ungathabela ukubukela iCape Peninsula, iDevil's Peak, iTable Bay, iSea Point kanye neClifton. Begodu ungabona ne Lion's Head kanye neRobben Island.

## Imisebenzi/izenzelwa

Phezu kwentaba yeTable Mountain kunendawo lapha abantu bathenga khona ukudla bebaziphakele khona kanye isitodlwana lapha ungazifunyanela khona isiselo. Thenga ukudla okumnandi bese uthi nawuhlafunyako ukube uzibukelela imimango.

Ukufunyanwa ilwazi elingezelweko ngalokhu kumele uqale kuwebhsayidi esemthethweni yeTable Mountain ku-: [www.tablemountain.net](http://www.tablemountain.net)

## itjisakalo yokukhamba ngeentambo

Isitolo esiphezulu le sakhwe ngendlela yemvelo phezu kwentaba. Sithengisa izinto ezinengi ongazithenga ezitlolwe ibizo elithi Table Mountain.

- Ilwazi elimayelana neemvakatjhi liyafunyaneka
- Izembatho ezikhethekileko kanye neziphonazo uyazithola
- Amafilimi kanye neentembu nazo ziyafunyaneka

[Isikhathi sokukhamba kwekoloyana edoswa likheyibula](#)

## Ebusika

Ikoloyi yokuthoma bekufike ngesikhathi se- 08:30  
Ikoloyi yokugcina bekufike isikhathi se- 17:00  
Ikoloyi yokugcina bekufike isikhathi se-18:00 ukudlulela ngale

## Ehlobo

Ikoloyi yokuthoma bekufike ngesikhathi se- 08:00  
Ikoloyi yokugcina bekufike isikhathi se-20:30  
Ikoloyi yokugcina bekufike isikhathi se-21:30 ukudlulela ngale

[Ikoloyana edoswa yikheyibula ayikhwelwa lokha nakunomoya ukubalekela iingozi.](#)

## Iindleko

Umhlobo	Imali yokubhadela	Inani
Abadala	R205	R105
Abantwana (iminyaka engaphasi kweli-18)	R100	R53
Abantwana (abangaphasi kweminyaka emi- 4)	Simahla	Simahla
Izakhamuzi ezidalala zeSewula Afrika (iminyaka ema-60 nokuya ngaphezulu)		
– uyakhonjelwa kobana uphathe umazisi wakho (NgaboLesihlanu)	R95	R50
Abafundi – uyakhonjelwa kobana uveze ikarada lakho lokuzazisa (NgaboLesihlanu kwaphela)	R130	R68





Asitlole

Gwala umuda umadanise amagama nanyana imitjhwana etlolwe ngokunzima khulu nehlathululo yawo. Ngemva kwalapho, tlola amagama lawo kusihlathululi-magama sakho.

<b>simahla</b>
<b>iflora</b>
<b>ukuhlhlwa</b>
<b>ukukhuma</b>
<b>ukutjhabalala</b>

imihlobo yamathuthumbo emilako
ukuvezelwa umkhanyo kancani kancani
ngaphandle kokubhadela
kutjho ukungasabi khona
kukudla into esaphutjhana isuka esandleni



Asitlole

Buyelela ufunde imitjho bese uphendula imibuzo.

Dwebela zoke iintatimende ocabanga kobana zimibono. Ngikuphi okuyelelako mayelana nelwazi elinikelwa liphethjana elimumethe ilwazi leli?

Nasele ukhwele ngaphakathi kwekoloyana yekheyibuli, kusatlhogeka kobana usikime uqale mazombe ukuze ubone iindawo? Hlathulula ipendulo yakho.

Bala izinto ezintathu ezingakukara lokha nawuvakatjhele iTable Mountain.

Ingabe iTable Mountain ijame yodwa? Kungani utjho njalo?

Kungani iTable Mountain ivula ama-iri amade ehlobo kunebusika?

Kunesikhathi esibekiweko ongakhuphuka ngaso nanyana wehle ngaso ngekoloyana yekheyibuli. Nawehle ngesikhathi esibekiweko, uzokubuya ngemva kwesikhathi esingangani?

Kunini lapha ungeke wakghona khona ukukhuphuka ngekoloyana yekheyibuli nawuya phezu kweTable Mountain? Hlathulula kobana kungani.

Ungathenga izambatho esitolo esiphezu kwentaba. Ucabanga kobana izambatho ozithenge esitolo lesu ungazifunyana nanyana ngisiphi isitolo kezinye iindawo? Sekela ipendulo yakho.

Ezinye zeendawo ezikukare khulu ozibone lokha nebegade nikhwele phezu kweTable Mountain yiRobben Island. Tlola ngemida emibili utjho kobana ngikuphi okwaziko ngeRobben Island.

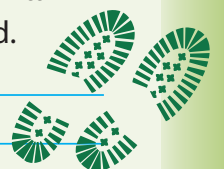



Asitlola

Bakubawe kobana utlola umbiko ngemva kwekhambo lokuya eTable Mountain. Sebenzisa ilwazi elikubrowutjha ukutlola umbiko lowo. Faka elinye ilwazi olaziko ocabanga kobana liqakathekile. Thoma ngokuhlela umbiko wakho bese uyawutlola usebenzise iinhlokwana ezingenzasi.

Bawa omunye wabangani bakho kobana akufundele wona bese ulungisa neemphoso nangabe zikhona. Nikela umbiko wakho isihloko. Khetha okukodwa kwalokhu nanyana zitlamele isihloko ekungesakho.

### Mayelana nentaba eyaziwa ngeTable Mountain Izinto ezikarisako

#### Isikhathi sokuvula neendleko



Kokugcina, ngebhoksini elingakatlollelwa litho, gwala umebhe weSewula Afrika utjengise kuhle kobana iTable Mountain ikuphi.



Asitlola

Kghedlha amagama alandelako ngokwamalunga wawo bese uwahle izandla lokha nawuwaphimisako.

Isibonelo: I/pe/la/ve/ke. Lihlukaniseka ngamalunga amahlanu

ituthuko \_\_\_\_\_ uGijimani \_\_\_\_\_

umthandazo \_\_\_\_\_ isiqandisi \_\_\_\_\_

umtlhago \_\_\_\_\_ itjingalanga \_\_\_\_\_

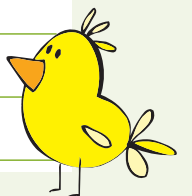



Asitlole

Thalela ibizo, isiphawulo nesandiso emitjhweni elandelako.  
Tlola utjho kobana sisenzo, siphawulo nanyana isilandiso.

Iintjalo ezihle zifunyanwa eTable Mountain.

Ingubo eyembese intaba yeTable Mountain, ingenye yeemanga ezisephasini.

ITable Mountain ise Tjingalanga Kapa.

Iphrovinsi yeTjingalanga Kapa ineendawo ezihle ezidosako.

Uyambona umsana ahlika intaba iTable Mountain?



Asitlole

Buyelela utlole imitjho kodwana utlole  
amagabhadhlhela lapha kutlhogeka khona.

Itable mountain isesifundeni seTjhingalanga Kapa. nawuphezulu entabeni le, ungabona irobben island kanye nezinye iindawo. ezinye godu iindawo ongazibona ngilezi: icape peninsula, idevil's peak, itable bay, isea point neclifton.

**Amabizombala:** mabizo weentaba, weenyanga zomnyaka, wamabizo weemodera, weemfunda, njll. Isib. Umma ufike ngeCorrolla. Amabizombala atlolwa ngegabhadhlhela.

**Isibonelo:** UBadanile Ubelethelwe eWitbank. IWitbank: Libizombala.

Isikolo se**Mabusabesala** sivaliwe. Imabusabesala libizombala.

Umutjho onesiphawulo. Isiphawulo sihlathulula ibizo.

Emitjhweni engenzasi thalela isiphawulo Isibonelo: UNina unelemuko elimbi ngepilo.

**Elimbi:** siphawulo

Abantwana bakuthabele ukukhwela intaba ede. Ubaba uthenge izimvu ezimbili namhlanje. Abafazi abadala bebasika incema ngemlanjeni. Ikhaba elihle ngilelo ozelusela lona.

**Isibaluli:** Pheze sifane nesiphawulo kodwana sona kanengi sibonakala ngeziqo zaso. Isib. Inja ehluzako yebe amaqanda.

Dwebela isibaluli emitjhweni elandelako. Isibonelo: Uvusi udla inyama **enonileko**.

Inja ehluzako ngiyo edle amaqanda wakwethu. Umsana omhlophe ulele ngengubo ekulu. Umgodla ovulekileko ukghaphaze ipuphu yoke.

Ilamba elikhanyako ngilo elenze kobana ngiphilelwe.

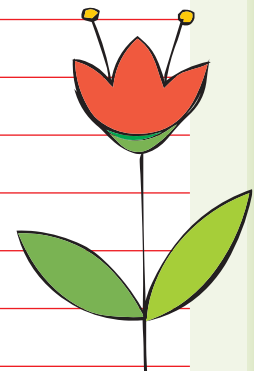

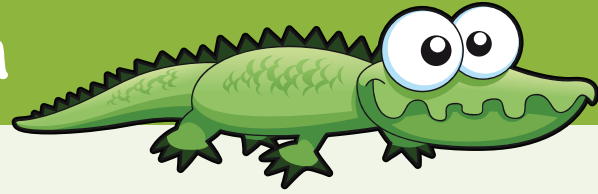

Asikhulume

Uyazi bonyana iKruger National Park ikuphi?

Ukhe waya eKruger National Park? Nangabe ukhe wayivakatjhela indawo le, tjela abanye abafundi kobana labe linjani ikhambo lakho: yitjho kobana nabe nihlala kiyiphi ikampa? Nabona ziphi iinlwana? Nangabe akhange khewuye eKruger National Park, yitjho kobana kungani unesifiso sokuya kileyo indawo?



Asifunde

## Ukukhambakhamba ngesiqiwini



*Ukuhlolisisa iKruger National Park ukhamba ngeenyawo kwehluke khulu kunokukhamba ngesikhwelo!  
UNarina Smith wathatha ikhambo lamalanga amathathu emthlhaleni wakabhejani hlangana nemithi e-Olifants.*

"Lihlathi lakho leli. Nangabe liyakwethusa, uzifihla ngalo," kuhleba uNicol Coetzee. Iimpara ezibunane zamehlo zayelelisa ngemva kwakhe. Ubhejani omhlophe wabe asidla utjani obuhlaza. Omunye nomunye wajama wathula du!

Ubhejani angadlula amamitha amathathu ukusuka ekoloyini, kodwana lokha nawumqalileko azidlela emamitheni angaba mahlanu kusuka lapha ukhona, begodu ungakavikelwa yikoloyi, uzizwa wehlukile. Begodu uba nomuzwa wokuthi isilwana esima- 2 500 kg nasingakusahlela uzokwenza njani.

Kwasikinyeka iphasi ithuli belasuka ngemva kwakabhejani lakupeza latjingga phezulu. Kwathi lokha ibanga hlangana kwethu nobhejani liya ngokuya liba lincani, omunye nomunye wabe abambe ummoya ngehliziyo begodu athule du.

Kwathi lokha uNicol noTsambok – bobabili ababathogomeli bemvelo abatjheja umthlala- barhuwelela bebaphakamisa izandla zabo, ubhejani wabona kobana sibabantu. Ukuba nevalo bewabaleka.

Lokhu kuhlalanga nokhunye abantu ababhudangako – begodu abakwesabako – lokha nakwenzekako usendaweni enganabantu.

Indawo yeKruger National Park ikunikela ithuba lokuba wedwa ubusuku obuthathu usehlathini. Kuneendawo ezilikhomba lapha ungaba wedwa khona, bewukhambe emthlhaleni khona. Eendaweni lezi kanengi kulapho kungakhange khekugadange abantu khona. Indawo ngayinye inekampa enezinto ezisisekelo kanye neendlela ezimbalwa ezisetjenziswa kwaphela linani elincani labasebenzi.

I-Olifants Trail Camp ingemlanjeni we-Olifants River. Njalo ekuseni ngaphambi kokuphuma kwelanga, nivuswa litjhada labobhejani bathimula. Emini-ke khona, uzwa itjhada leenyoni kanye nelaboqoqomela, bese kuthi ebusuku uzwe ukububula kwamabhubezi.

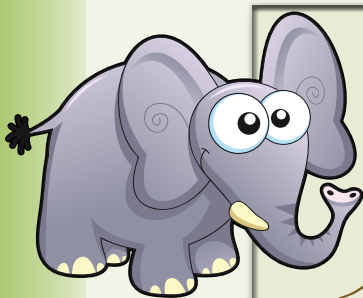



Asitlolo

Buyelela ufunde i-athikili kumagazini godu bese uthalela iingcenywe zendatjana ngokubovu. Ngemva kwalapho bese uthalela yoke imitjho eliqiniso ngombala ohlaza sasibhakabhaka.

Umutjhwana “ukukhambakhamba ngesiqiwini” kungaba neenhathululo ezimbili. Kokuthoma kungatjho ukuthatha ikhambo ubona iindawo ezizombelezwe siqiwu. Kwesibili kungatjho kobana yinto elula ukukhamba ubona iindawo ezingaphakathi kwesiqiwu. Ucabanga kobana ikhambo lamalanga amathathu labe lilula? Sekela ipendulo yakho.



Qalisisa ilampa. UNarina wambona nini ubhejani?

Ngewakho amagama, yitjho kobana kwenzeka ini lokha nababona ubhejani.

Ucabanga kobana abantu bebazokwenza ini okukarisako nokuthusako lokha nababona ubhejani abhodla? Wena bewuzozizwa njani?

Abathogomeli bemvelo benza ini ukwethusa ubhejani kobana abaleke?

Ucabanga kobana ngikuphi ekwabe kuzokwenzeka nangabe ubhejani akhange abaleke?

Qalisisa umebhe. Ingabe ikampa yabo yabe iseduze kwayiphi imilambo?

Ngiyiphi indawo ehle lapha ungabona khona iinlwana kuhle?

Ikampa yabo yabe ikuphi?

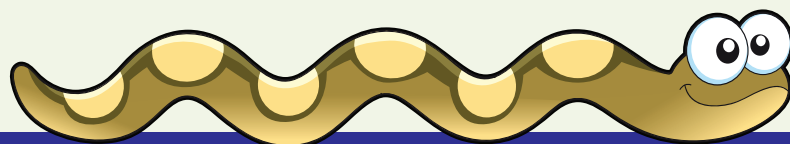
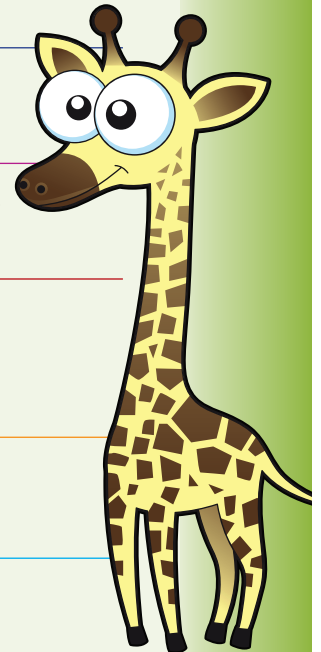



Asitlole

Bakubawe kobana utlole umbiko ngomthhala okhambé kiwo.  
Tlola umbiko ngaphasi kweenhlokwana ezilandelako:

**UMBIKO**

Ukuhlathulula indawo yekampeni \_\_\_\_\_

Isiga esenzekako lokha nabakhambako \_\_\_\_\_

Ukuhlathulula iinlwana ezabonwako \_\_\_\_\_

Ukuqalisisa kokugcina \_\_\_\_\_



Asitlole

Thalela amagama aveza iindawo emitjhweni elandelako.

Bahlala ngaphasi komuthi babukela inyamazana.  
Abathhogomeli bemvelo batshwaya iindawo lapha  
kuzokukhanjwa khona eKruger National Park.  
Bazibeka phezu komuthi izitja zabo.  
Sasilala ngaphakathi kwetende leseyila.  
Sabe silala eqadi komlambo.

*Amagama atiangisa iindawo  
ngila: ngaphasi ngaphhezulu,  
eqadi, eduze, nill.*

*Isib. Umntwana ulele phezu  
kombhede.*

*"Phezu" libizo elitiangisa indawo.*



Asitlole

Tlola imitjho ngebizo elilodwa  
elizokuveza imiqondo eminengi.

Inyanga \_\_\_\_\_

Inyanga \_\_\_\_\_

Ingwenya \_\_\_\_\_

Ingwenya \_\_\_\_\_

Ibizo elilodwa elineenhlathululo ezinengi.

Isib. Amabele:

1. Umma uyokuvuna amabele kusasa.
2. UMantombi uvuvuke amabele, yeke, akakwazi ukumunyisa isana lakhe.

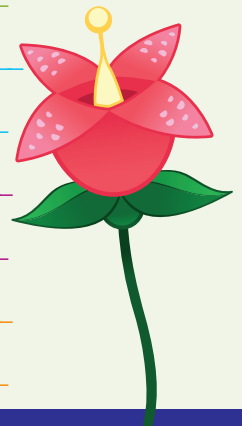



Asitlole

Imitjho elandelako ikuziphi iindlela zesenzo? Ingabe isendleleni yamandla, indlela enqophileko, indlela ekatelelako nanyana indlela esabizo.

Ukukhamba kwakhe kwasitjhiya nesizungu esikhulu. \_\_\_\_\_

Vala umnyango lowo!  
\_\_\_\_\_

Umma angasithengela soke amanyathelo ekupheleni kwenyanga.  
\_\_\_\_\_

Kusasa ngiya kwagogo. \_\_\_\_\_



Asitlole

Usawakhumbula amabizo aphinyiswa pheze ngendlela efanako kodwana atjho izinto ezahlukileko? Tlola imitjho usebenzise amabizo alandelako emitjhweni kodwana aveze izinto ezahlukeneko.

amabele \_\_\_\_\_

amabele \_\_\_\_\_

duma \_\_\_\_\_

duma \_\_\_\_\_

ibanga \_\_\_\_\_

ibanga \_\_\_\_\_



Asitlole

Akhe uzicabange ungomunye wesiqhema esibamba imikhulumiswano esikolweni senu. Ukhonjelwe kobana ukhulume usekele isitatimende esithi: "Kuqakathekile ukuba mtlhogomeli wezemvelo". Uqunte ukusekela ikulumo yakho i-athikili engehla ukusekela lokho okutjhoko. Yethula umbono wakho sizwe. Kodwana kokuthoma, hlela ikulumo yakho. Sebenzisa isikhala esingenzasi ukwenza lokho.  
\_\_\_\_\_  
\_\_\_\_\_  
\_\_\_\_\_  
\_\_\_\_\_  
\_\_\_\_\_  
\_\_\_\_\_

Ziyini iindlela zesenzo?

Yindlela yokwethula lokho esikuzwako ngalokho esikutjhoko. Sineendlela ezintathu zesenzo esingazisebenzisa.

Sisebenzisa indlela enqophileko yesenzo lokha nasethula imitjho eliqiniso.

**Isibonelo:** Siqede iphrojekthi ngesikhathi.

Sisebenzisa indlela ekatelelako nasinikela umyalo nanyana okumele kwenziwe.

**Isibonelo:** Khamba uyokulala nje!

Sisebenzisa indlela yamandla ukuveza okungenzeka. Indlela yamandla ibonakala ngesakhi u-nga- esitjengisa ukuvuma. Akhe siqale imitjho elandelako esendleleni yamandla.

Isib. Umma angasithengela soke amanyathelo ekupheleni kwenyanga.

Ubaba angasakhela indlu ekulu edorobheni.

Singakudla koke ukudla nasibuya esikolweni.

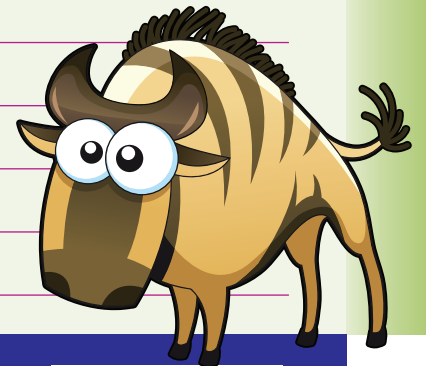

# Irhelo lokuhlolisisa



NGIYAKGHONA	😊	😞
ukucocisana namanye amalunga wesiqhema		
ukufunda indatjana		
ukuphendula imibuzo enqophileko emayelana nesiqetjhana		
ukuqunta kobana mhlobo bani womtlo		
ukufunisela ilwazi		
ukubekisa ilwazi nepilo yamambala		
ukumadanisa amagama/izitjho nehlathululo enembako		
ukutlola umebhengqondo ukuhlela nokutlola lokho ekutlolwa ngedayarini		
ukwazi ukukhomba amabizo, iimphawulo nezandiso emitjhweni		
ukufunda incwadi		
ukunikela iinzathu zeempendulo zemitjho		
ukwazi ukukhomba umehluko hlangana kwencwadi yobungani kanye neyangokomthetho		
ukumadanisa amagama nehlathululo yawo		
ukujamiselela amagama ngezabizwana		
ukulingisa indatjana		
ukuphendula imibuzo emayelana nabalingisi, ummongo nesakhiwo		
ukuveza umbono		
ukunikela indatjana isihloko		
ukutlola nokulungisa iimphoso/uku-editha		
ukusebenzisa amagama akhomba/atjengisa iindawo emitjhweni		
ukutlola amagabhadlhela emitjhweni		
ukutlola isirhunyezo sendatjana		
ukufunisela		
ukutlola ukubuyekeza usebenzisa ifremu		
ukukhomba isihloko kanye nomenziwa emitjhweni		
ukutlola imitjho kusetjenziswa imitjho emincani		
ukukhetha igama elinembako elihlathulula umutjho		
ukutlola amagama ngokulamana kwama-alfabhed		

	😊	😞
ukucocisana ngesihloko		
ukufunda isiqetjhana mayelana namaqiniso		
ukuphendula imibuzo enqophileko mayelana nesiqetjhana		
ukufunda ilwazi msinya ukuze ufunyane ilwazi		
ukubeka umbono nokunikela isizathu		
ukukhomba iphuzu ekungilo nomnqopho we-athikili		
ukuphendula imibuzo		
ukuhlathulula okutjiwo zizitjho ezilandelako		
ukutlola umbiko usebenzisa ifremu		
ukusebenzisa ilimi elinembako		
ukutjhugulula amabizo atjho okungafaniko abe mabizo atjho okufanako		
ukurhunyeza nokufunda i-athikili yephephandaba		
ukuqedelela ikarada lamaphuzu		
ukuhlathulula isihloko se-athikili		
ukufunda msinya i-athikili yelwazi eliliqiniso		
ukuqunta kobana ngisiphi isigatjana esirhunyeza i-athikili		
ukuqunta ukukhambelana okukhona hlangana kwe-athikili nesithombe		
ukumadanisa imitjhwana nehlathululo yamagama		
ukuhlanganisa imitjho ngeenhlanganiso		
ukugwala umebhe		
ukwazi ukukhomba ibizo, isiphawulo nomutjho onesiphawulo		
ukubuyelela utlole isigatjana usebenzise amagabhadlhela kanye nokwahlukanisa amagama ngokwamalunga wawo		

## Ithemu 8: Imihlobohlobo yemitlolo

**Ukucabanga ngamaphasi amanye**  
**Ithemu 4: limveke 5 - 6**

### 113 Imilelenjana 104

Ukukhuluma ngemihlobohlobo yeenthuthi.  
ukulebula isithombe somlalenjana.  
Ukuthola ilwazi eliqakathekileko.  
Ukufunda i-athikili yephephandaba.  
Ukuphendula imibuzo esuselwe ku-athikili.  
Ukunikela umbono bewusekele ngeenzathu.  
Ukuqedelela imitjho engeyakho usebenzise amagama wakho.  
Ukumadanisa amagama nehlatlululo yawo.

### 114 Ukutlola ngokukhwela umlalenjana 106

Ukutlola indinyana ehlathululako.  
Ukuthola nokusebenzisa iimphawulo ezihlatlululako.  
Ukusebenzisa ama-athikili apheleleko nalawo angakapheleli.  
Ukutjhugulula iintatimende zibemibuzo.  
Ukusebenzisa ukuphikisa.

### 115 Ukufunda umebhe 108

Ukufunda umebhe weSewula Afrika benicoce ngamanye wamatshwayo afunyanwa eemfundeni zenarha.  
Ukufunda umebhe wephasi kanye nokubona amaqiniso enzeka eemfundeni ezinye zeenarha ezahlukahlukeneko.  
Ukuphendula imibuzo ngomebhe.  
Ukumadanisa izaga nehlatlululo yazo.

### 116 Umtlolo ohlatlululako 110

Ukuhlela nokutlola indinyana ehlathululako ngehlobo nobusika.  
Ukumadanisa izitjho nehlatlulo yazo.  
Ukutlola imitjho usebenzise izitjho.  
Ukuthola iingaba zamabizo.  
Ukulamanisa amagama ngokulandelana kwama-alfabhedi.  
Ukutlola imitjho.

### 117 Umhlobo ohlukileko wesithuthuthu 112

Ukukhuluma ngemisebenzi oyithandako yokuzilibazisa  
Naleyo oyikarekelako.  
Ukufunda indinyana ngesithuthuthu bese uphendula imibuzo.  
Ukumadanisa amagama nehlatlululo yawo.  
Ukuphendula imibuzo ngesiqetjhana.

Ukuzwakalisa imibono.  
Ukutlola indinyana yokuphetha indatjana.

### 118 Isithuthuthu sami 114

Ukugwala isithombe sesithuthuthu.  
Ukutlola iindinyana ezimbili ezihlatlululako ngesithuthuthu.  
Ukutlola ikondlo usebenzise isingathekiso nesifaniso.  
Ukhlukhanisa amagama ngamalunga.

### 119 Indoda esilapheleko nelupheleko 116

Ukucoca ngesithombe.  
Ukufunda indatjana nokuphendula imibuzo.  
Ukunikela umbono.  
Ukunikela isiqetjhana isihloko.  
Ukutlola indinyana ephethako.

### 120 Umlingisi ekungewami 118

Ukucoca ngesithombe.  
Ukufunda indatjana nokuphendula imibuzo.  
Ukunikela umbono.  
Ukunikela isiqetjhana isihloko.  
Ukutlola indinyana ephethako.

**Imiyalo**  
**Ithemu 4: limveke 7 - 8**

### 121 Ukwenza ifarha yokwamukela 120

Ukukhuluma ngokufunda imiyalo hayi ngokulandela imiyalo.  
Ukufunda imiyalo yokwamukela ifarha etja.  
Ukuphendula imibuzo ngemiyalo.  
Ukunikela umbono.  
Ukuqedelela imitjho.

### 122 Ukutlola imiyalo 122

Ukuthola amagama aphikisako  
Ukutlola irhelo lemiyalo.  
Ukusebenzisa isikateleli emitjhweni.  
Ukuthola iinthomo neenlungelole.  
Ukwakha imitjho.  
Ukusebenzisa imethonimi.  
Ukubuyelela utlole imitjho usebenzise izenzo ezinembako.

### 123 Ukulandela imiyalo 124

Ukufunda imiyalo yokwenza umncamo wentanyeni wenarha ye ye-Egypt.  
Ukufunda imiyalo yokupheka amazambana achochoziweko.  
Ukuthola umehluko phakathi kwesiqetjhana.  
Ukuthola isiqetjhana esibonakala ngcono bewunikele iinzathu.  
Ukunikela umbono.  
Ukuthola isizathu sesiqetjhana esiyalako.

### 124 Ukubuyelela utlole imiyalo 126

Ukubuyelela utlole imiyalo usebenzise amagama afana no-kokuthoma, okulandelako, ngemva kwalapho kulandele.  
Ukufunyanwa umutjhwana oyihloko noweyamileko  
Ukutlola imitjho.  
Ukubona amagama apeledwa ngendlela efaneleko.  
Imiyalo yeenomboro nokusebenzisa isikateleli.

### 125 Umzimba wakho omuhle 128

Ukunikela imiyalo ezwakalako.  
Ukutlola amanowuthi uhlele imiyalo.  
Ukufunda isiqetjhana ngokusebenza komzimba.  
Ukuphendula imibuzo ngesiqetjhana.  
Ukutlola isifaniso.  
Ukunikela umbono.  
Ukubuyelela utlole ilwazi njengemithetho enomboriweko.

### 126 no 127 Ukulungiselela ukutlola indatjana

Ukucoca ngeendatjana athanda ukuzifunda.  
Ukwakha umebhengqondo.  
Ukuhlela indatjana.  
Ukutlola indatjana.





## Asikhulume

Ucabanga kobana kuqakathekile ukukhwela umlelenjana kunekoloyi, iteksi nanyana ibhesi?

Ucabanga kobana umasipala kufanele enze kube lula ukuthi abantu bakhwele imilelenjana? Ucabanga bonyana bangakwenza njani lokhu?



## Asifunde

Lebula iinthombe lezi ngamagama alandelako.

isikhwama	ibhaji ekhanyisako.
isikokoro	amalampa
ibheli	ipheyivumende



Singenza njani bonyana ukukhwela umlelenjana kuphephe? Tshwaya iintatimende ocabanga kobana ziqakathekile.

Umkhweli womlelenjana omunye nomunye kumele abe nebheli ebhayisigilini yakhe emapheyivumendeni. Ambathe isikokoro \_\_\_\_\_ atjhayele endleleni yemilelenjana ekhethekileko \_\_\_\_\_ angawatjheji amarobodi \_\_\_\_\_ imilelenjana yabo ibe namalampa \_\_\_\_\_ bambathe izembatho ezenziwe ngetjhila elikhanyisako \_\_\_\_\_ bese bafaka izinto zabo ngeenkhwameni. Kwanje funda i-athikili yephephandaba leli.

## Yembatha isikokoro nawusendleleni

### NguRoy Mann

Irhuhululo litjengise kobana abatjhayeli beenkoloyi bakhamba eduze ngama-6 m ebakhwelini bemilelenjana abembatha iinkokoro kunalabo abangawembathiko, ngombana bababona njengabantu abanelemuko eliphezulu. Abakhweli bemilelenjana abasikazi banikelwa indawo ekudlwana kunabakhweli abaduna.

Irhuhululo lenziwa ngusolwazi osebenza ngengqondo iMMR endaweni yeCape Town, ngokusebenzisa khona bonyana wenza irhuhululo lapho bekasebenzisa khona isensa yobude bebanga (distance sensor). Wathola bonyana lokha nakambethe isikokoro, abatjhayeli bakhambela eduze kwakhe kunalokha nakangakambathi isikokoro.

Abatjhayeli bacabanga bonyana, "Uyakwazi lokho

akwenzako, angekhe enza into engazwakaliko." Kodwana lokho kuyingozi ekulu, njengombana woke umuntu okhamba ngomlelenjana kufanele ambathe isikokoro.

Nanyana abatjhayeli beenkoloyi bebatjhayela kumbi, abatjhayeli beembhesi namatrogona bona bebatjhayela kumbi khulu. Bebananikeli abakhweli bemilelenjana indawo yokukhamba. Lokha umkhweli womlelenjana nakambethe iwigi, bacabanga bonyana umumuntu omsikazi, bamnikela indawo ema-12 m wendawo yokukhamba ngomlelenjana.

Usohwazi osebenza ngengqondo ufuna ukwandisa ilemuko ebantwini ngeengozi eziqalene nabakhweli bemilelenjana. Abakhweli abanengi bemilelenjana bayalimala endleleni zeSewula Afrika. Abosolwazi basola ukuswela ilemuko

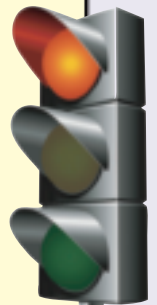
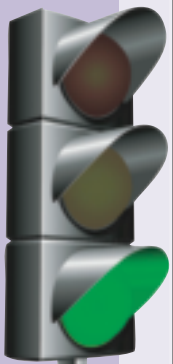

njengonobangela wokukhuphuka kwesibalo wokuswela lokhukhamba ngemilelenjana endleleni njengendlela yokuzilula nokuzilolonga.

Abatjhayeli abasika ezinye iinkoloyi babonakala njengabayingozi ekulu ngombana abababoni abakhweli bemilelenjana.

Abosolwazi bezengqondo bathi nangabe irhubhululo lenza abatjhayeli batjheje khudlwana ngokutjhidela eduze kwabakhweli bemilelenjana endleni, kungabakuhle khulu lokho. Nangaphandle kwalokho akufumeneko, abakhweli bemilelenjana abembethe iinkokoro, banamathuba wokusinda lokha nabatjhayiswa yikoloyi, begodu ukuphepha engozini kungcono khulu kunokubandakanyeka engozini.



Asitlole

Qala iinhlokwana ze-athikili. Uzithola zimangaza? Yitjho kobana kubayini.

Ngubani owenza irhubhululo? \_\_\_\_\_.

Walenzela kuphi irhubhululo leli? \_\_\_\_\_.

Walenza njani irhubhululo lakhe? \_\_\_\_\_.

Kubayini enza irhubhululo leli? \_\_\_\_\_.

Qedelela imitjho elandelako usebenzise amagama angewakho.

Abatjhayeli abasika ezinye iinkoloyi, batjhayela badlule eduze kwabakhweli bemilelenjana aba \_\_\_\_\_.

Benza lokhu ngombana bacabanga kobana umkhweli womlolenjana umumuntu \_\_\_\_\_.

Abatjhayeli banikela indawo ekulu eba \_\_\_\_\_.

Abatjhayeli be \_\_\_\_\_ bakhambela eduze khulu kwabakhweli bemilelenjana kunabatjhayeli beenkoloyi.

Abantu abanengi bathoma ukukhwela imilelenjana ngombana \_\_\_\_\_.

Abakhweli bemilelenjana abembatha iinkokoro banethuba elikhulu lokusinda \_\_\_\_\_.



Asitlole

Madanisa amagama atolwe ngokunzima khulu namagama anehlathululo pheze ezokutjho okunembako. Khalara igama ozolikhetha ngombala obovu.

<b>irhubhululo</b>	ilemuko	ukulinga	ukufunisisa	ukufunda
<b>iingozi</b>	ukuthuseleka	okuthabisako	nobungozi	iingozi
<b>kuhle khulu</b>	ubuhle	ingozi	okungakahlolwa	okubonakalako
<b>ukutjhayisa</b>	ukutjhayisa	okuhlaza	ukuqhulana	ukuthuthumba
<b>ukungabinelemuko</b>	okutjha	cuphileko	ihloso ephakameko	ukungabinelwazi





Qedelela imitjho elandelako usebenzise elilodwa lamagama alandelako.

**enye nenye**

**nanyana ngiyiphi**

**zoke**

**ezinye zazo**

Asitlole



Sizokuthatha \_\_\_\_\_ iinkomo zakwethu namhlanje \_\_\_\_\_ iinkomo zakwaMthombeni zabe zinetshwayo. \_\_\_\_\_ ikomo yabe inetshwayo elikhethekileko.  
\_\_\_\_\_ ngiyiphi ikomo ezokuhlatjwa, kumele ihlolisiswe kobana ayinawo amalwele na?



Asitlole

Tjhugulula imitjho elandelako ibemibuzo usebenzise amagama aseembayaneni.

Umlenjana ohlaza kwesibhakabhaka ngewomntazana weenhluthu ezibhraweni nezikheliweko. (ngewakabani).

---

Bekafuna ukufaka iinkwekwezi ezingezelelweko phezu komlenjana wakhe. (kubayini).

---

Ngizokuthola umlenjana osiliva njengesipho selanga lamabeletho (yini).

---

Ngizokuthola umlenjana ngelanga lami lamabeletho leminyaka elitjhumi nakunye (nini).

---

Ngikhwela ngehlele ngomlenjana wami omutjha (kuphi).

---



Asitlole

Tjhugulula igama elithalelweko liphikise.

Ujika ekhoneni masinyana, uzokuwa phezulu komlenjana wakho!

---

Uzokulila nange athola umlenjana ohlaza kwesibhakabhaka ngelanga lakhe lamabeletho.

---

Liyana begodu kufanele sihlale ngendlini.

---

Omunye nomunye ombonako kufanele ayokureya.

---

Unebhelu ukuze akwazi ukuyelelisa abantu nakezako.

---

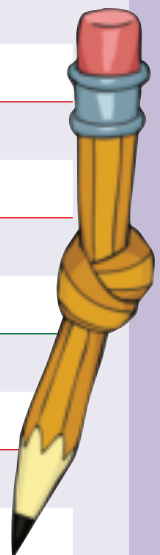
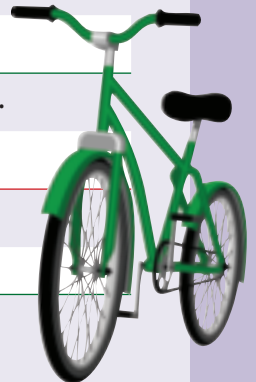



**Asikhulume**

Qala umebhe weSewula Afrika. Cocisana ngesifunda sangekhenu nesiqhema sakho. Khuluma ngamabizo wamadorobha ngobujamo, namazinga wokutjhisa.



**Asifune**

Kwanje qala umebhe wephasi.

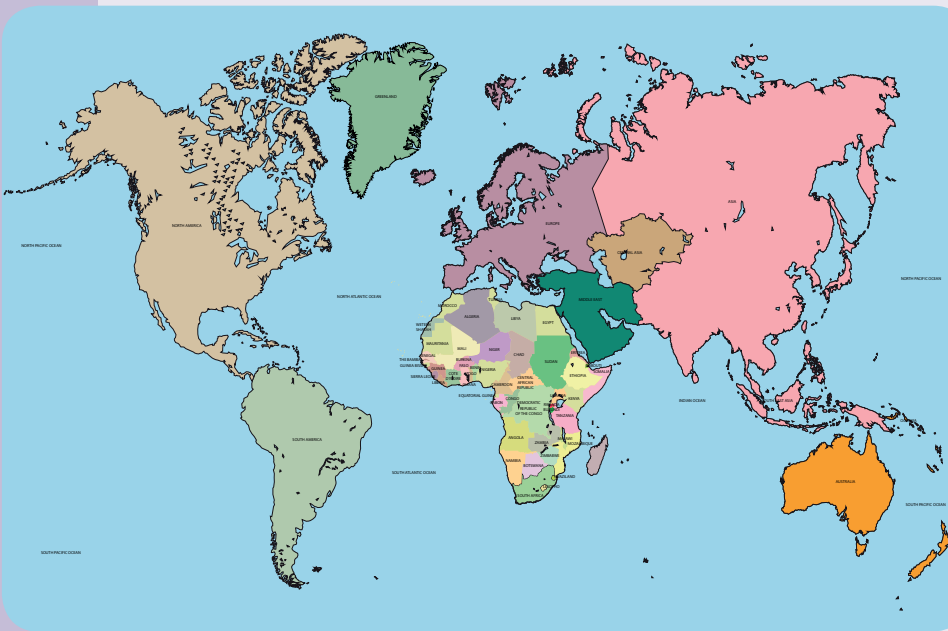

Ibizo lenarha	Inani labantu ngesibalo seengidi	Ubukhulu ngamakhilomitha
Sewula Afrika	50,59	1 221 037
Zimbabwe	12,97	390 757
Malawi	14,39	118 484
Mozambique	23,70	801 590
Algeria	37,90	2 381 741
Egypt	83,67	1 002 000
Nigeria	162,5	923768
Uganda	34,13	241550
Argentina	40,12	2 780 400
China	1,344 amabhiliyoni	9 706 961
Hong Kong	7,18	1 104
Brazil	201,03	8 514 877
United States	313,9	9 629 091
Australia	22,32	7 692 024
New Zealand	4,48	270 467
United Kingdom	62,74	242 900



Asitlole

Qala umebhe weSewula Afrika.

Kuneemfunda ezingakhi eSewula Afrika? \_\_\_\_\_

Lithini ibizo lesifunda sangekhenu? \_\_\_\_\_

Liyini ibizo lehloko dorobha yesifunda sangekhenu \_\_\_\_\_

Ngiziphi iimfunda eziseduze nelwandle? \_\_\_\_\_

Ikhona imilambo esifundeni sangekhenu? Tlola amabizo ayo.

Ngiziphi iindawo ezingezokuvakatjhelwa esifundeni sangekhenu?

**Kwanje qala umebhe neenomboro zezinye iinarha zephasi.**

Ngiziphi inarha enesibalo esiphezulu sabantu? \_\_\_\_\_

Ingabe i-Egypt inesibalo esiphezulu kuneHong Kong?

Sikhulu kangangani isibalo sabantu be-United States kuneSewula Afrika?

Ngiziphi inarha encani kunazo zoke? \_\_\_\_\_

IMalawi ikulu nanyana incani kune-United Kingdom? \_\_\_\_\_

Ngiziphi inarha eseduze engumakhelwana weSewula Afrika? \_\_\_\_\_

Ngiziphi inarha engumakhelana we-United States? \_\_\_\_\_

Ngiziphi iinarha ocabanga bonyana zimakhaza khulu? \_\_\_\_\_

Ngiziphi iinarha ocabanga bonyana zitjhisa khulu? \_\_\_\_\_

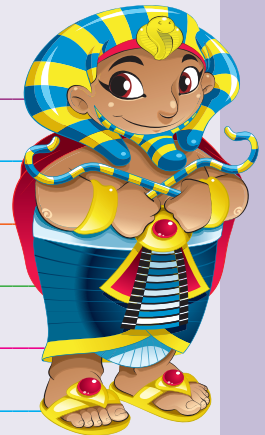

Asitlole

Madanisa izitjho ze-Afrika ezilandelako nehlathululo enembako.

Inja iyawaqeda amanzi ngelimi.

Ikovu iphuma ethangeni.

Indlela ibuzwa kabadala.

Ikonyana likhethwa kusakhanya.

Iinkhonkhwani ezikude aziwubetheli umuzi.

Abantu abamaqalanga akalwazi ukulungisa izinto zabo kuhle.

Nawufuna ukwenza okuthileko, buza abadala.

Abantwana bafuza ababelethi babo.

Kutjho ukubekezela.

Kuhle ukwenza into kusese nesikhathi.



Asitlola

Uzokutlola iindinyana ezimbili ezihlathululako ngeenkathi ezimbili zomnyaka: ihlobo nobusika. Ngaphambili kokuthi uzitlola phasi, uzokulungiselela. Kenye nenyela tlola phasi iihlathululo ezinengi ngendlela ongakghona ngayo.



Linga ukusebenzisa isingathekiso esisodwa nesifaniso esisodwa ehlathululweni yakho.

Ukuhlela

---

---

---

---

---

---

---

---

Asitlola



Ihlobo

---

---

---

---

---

---

---

---

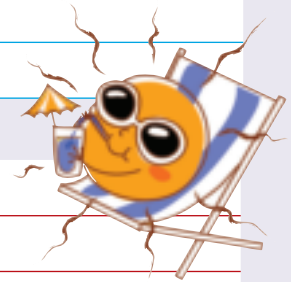

Ubusika

---

---

---

---

---

---

---

---



Asitlola

Madanisa izaga ezilandelako nehlathululo enembako.

Ukukhamba kubona	Bayazondana
Ilanga lingawa lidojwe ziinkukhu	Sekusemtarini
Inyanga yembulwe mamafu	Angekhe kwenzeke
Isalakutjelwa sibona ngomopho	Ekukhambeni ufunda okunengi
Yikukhu nokholo	Nawungalaleliko, ugcina ngokungena engozini ekulu





Khetha izaga ezintathu bese utlola umutjho ngesinye nesinye utjengise kobana uyasizwisisa.

Blank writing lines for the first exercise.



Asitlole

Komunye nomunye umutjho, tlola umhlobo womutjho. Yitjho kobana ungakwazi ukuzijamela wodwa na nanyana weyame komunye.

Umutjho uyihloko ngiloyo onehloko kanye nesenzo owethula umqondo otheleleko.

UXola wazibuza kobana aye namkha angayi ekampeni ebusika.

Blank writing line for the second exercise.

UNomvula wathembisa ukwembatha ijezi emhlophe.

Blank writing line for the third exercise.

Ngiyayazi ipendulo.

Blank writing line for the fourth exercise.

Indoda ekhuluma isiChina iyazi kobana ifuna ukuthini!

Blank writing line for the fifth exercise.

UMia wathembisa uKsz. Maponya kobana uyawuzwisisa umraro.



Blank writing line for the sixth exercise.



Asitlole

Tlola amagama alandelako uwalandelanise ngokuya kwama-alfabhedi.

ukuthaba

ukuzithabulula

ukungabandakanyi

ukuhlola

ukubukisa

Blank writing line for the seventh exercise.

Blank writing line for the eighth exercise.

Blank writing line for the ninth exercise.

Blank writing line for the tenth exercise.

Blank writing line for the eleventh exercise.

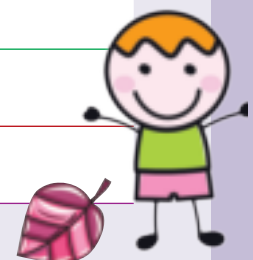



## Asikhulume

Ukhe wazizwa uphethwe sizungu?  
Wenzani lokha nawuphethwe sizungu?

Tjela isiqhema sakho lokho okuthandako kokuzilibazisa nalokho onekareko ngakho.



## Asifunde

Ngabe nginemyaka elitjhumi nanye lokha nangiwubona kokuthoma ngegratjhini yakade, unethuli begodu **ungasetjenziswa**. Kwabe kuyinto eyabe izokuqeda isizungu kimi. Umma bekangitjela ngamalanga kobana ngangingekhe ngaba nesizungu nangabe ngilinga ngawo woke amandla wami ukuba nekareko entweni ethileko. Ngesinye isikhathi, lokha nangiphendla amakhasi weencwadi utitjhere wami **ongaphelelwa lithemba** anginikela lona ngethemba lokuvusa **ihlasi** yethenjana elithileko kimi. Ngacabanga kobana isizungu enganginaso leso angekhe kusabayinto ehlala ikhona. Ngemuva egratjhini kwabe kunomlolenjana. Ngaphasi kwesihlalo sawo kwabe kutlolwe ngamagama amakhulu abovu ukuthi: YIHLOLI. Umlolenjana lowo wabe umhlophe twa begodu wabe unezinye iinkunupe ezincani ezinengi nebegade zingakajayeleki eempondweni zawo. Kwabe kunetshwayo **elitjhatjhalazi** lalivundlile liqale phezulu linamathelene nethini elabe lirusile ladosa amehlo wami.

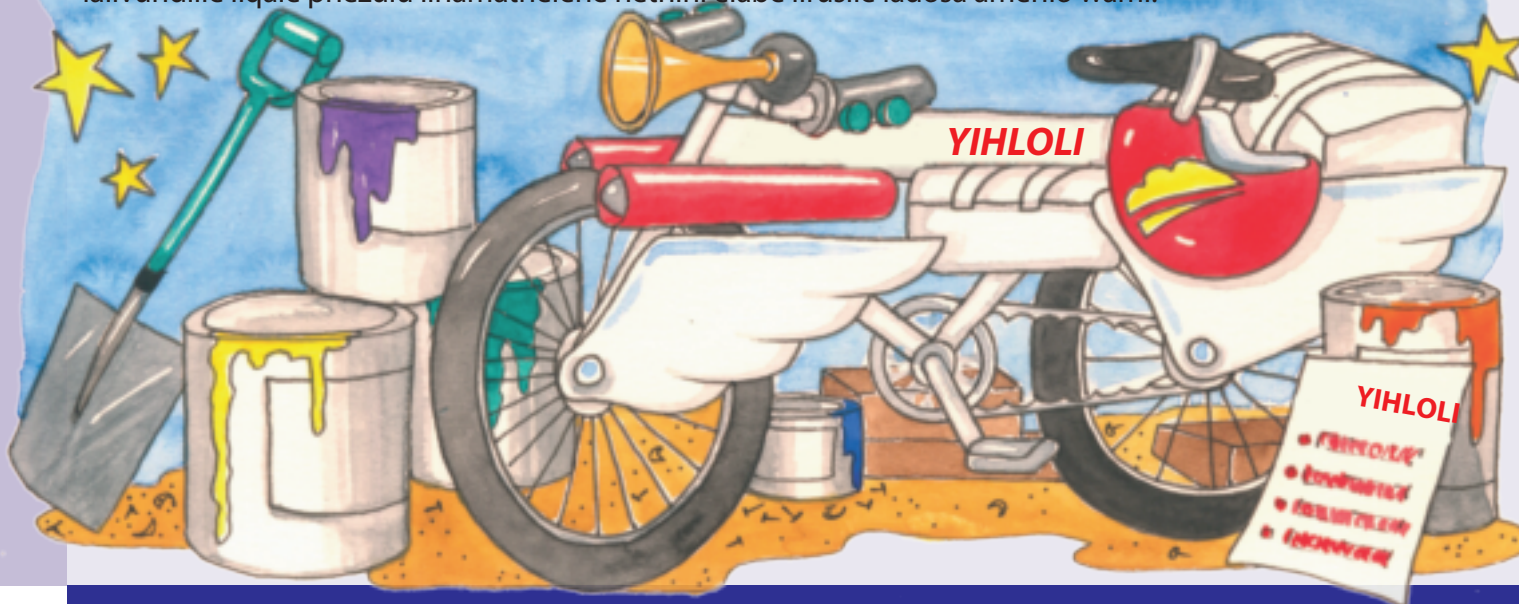



**IHLOLI**

Umlelenjana lo bewukhethekile unamabhriki ekuthomeni owafunako ebujameni oburhabekileko: isibonelo, esibambweni sawo, ngaphasi kwesihlalo, phezu kwepheyivumenteni, phezulu emthini ...

**Kunamatshwayo amanengi afaka hlangana:**

- Amaphiko avulekako (amabili emuva namabili ngaphambili)
- Amamisayili (la akabulali, kodwana anamaphelede anukako kiwo)
- Isibambo (salokha nawukhamba eendaweni emaguzuguzu nanyana utjuza)
- ibhelei yekoloyi kanye nalokho okulalelwako ngokuthi kufakwe eendlebeni (kwembathe – itjhada lingaphakama belifike kumadesibhele ama-300)
- linkhwama zommoya kanye **nesikokoro** esiqinileko
- Ingubo kanye nomsamelo (ukwenzelela ikhambo lebusuku)
- linselo ezimakhaza eziphuma irhasi kanye nekhawukhowu (ezibekwa ngeemumathini phezu kwefremu)
- Ikhalkhuleyitha encazana, **idayari** kanye nencwajana yokutlathabeja.
- Ipharatjhudi
- Ibhratjhi yamazinyo kanye nesibha sokutlubha amazinyo

**YELELA:** Ungathomi usebenzise ezinye zezinto ezikhethekileko ngaphandle kobana wazi ukuhi ajamele ini. *Emily Labran (one-10 ubudala) itjhuguliliwe*



**Asitlole**

Thala umuda umadanise amagama atolwe ngokunzima khulu esiqetjhaneni nehlathululo yawo. Tlola amagama atolwe ngokunzima ngaphakathi kwesihlathululi magama sakho.

okungakasetjenziswa	umalangen
tjhatjhalazi	ithemba
netjiseko ekulu	umakarabha
idayari	okungakathintwa
isikokoro	hlangatjezwa
makghwakghwa	bonakalako
thomana	maguzuguzu





Asigwale

Esikhaleni esingenzasi gwala isithombe sesithuthuthu ofisa ukuba naso.

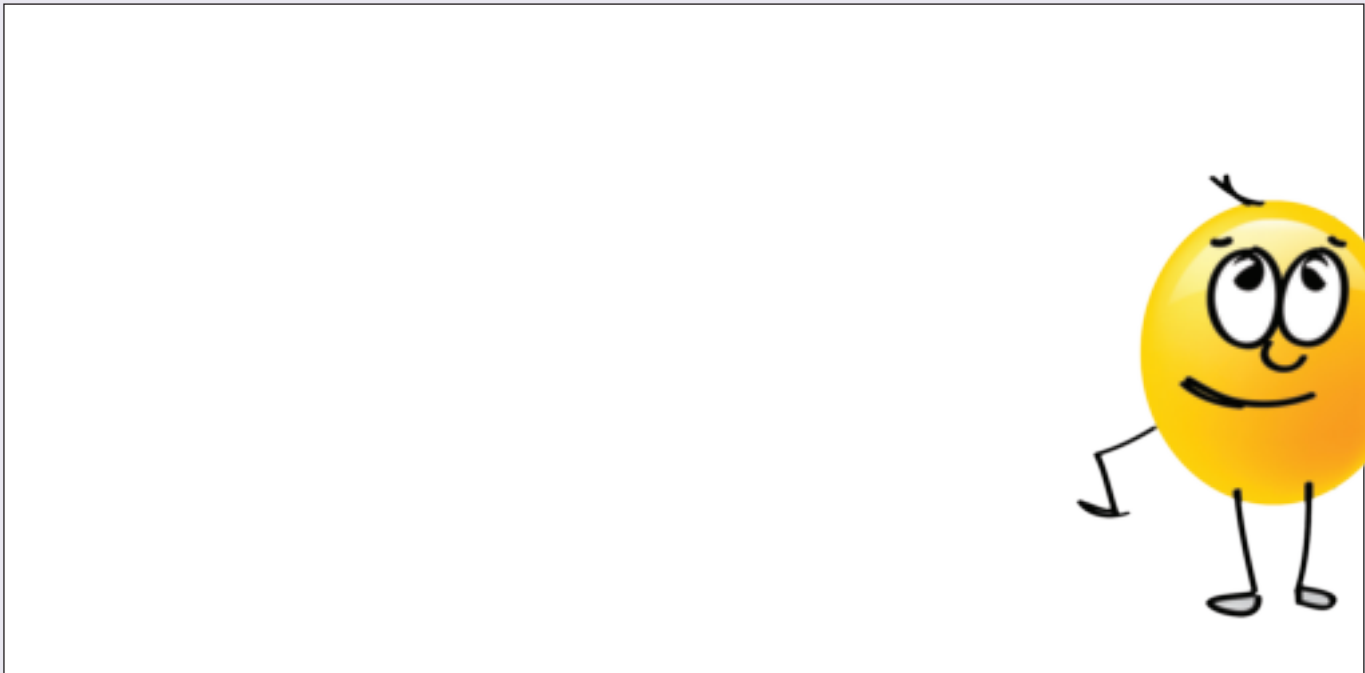

Asitlole

Kwanje tlola iindinyana ezimbili ezihlathululako ngesithuthuthu sakho.

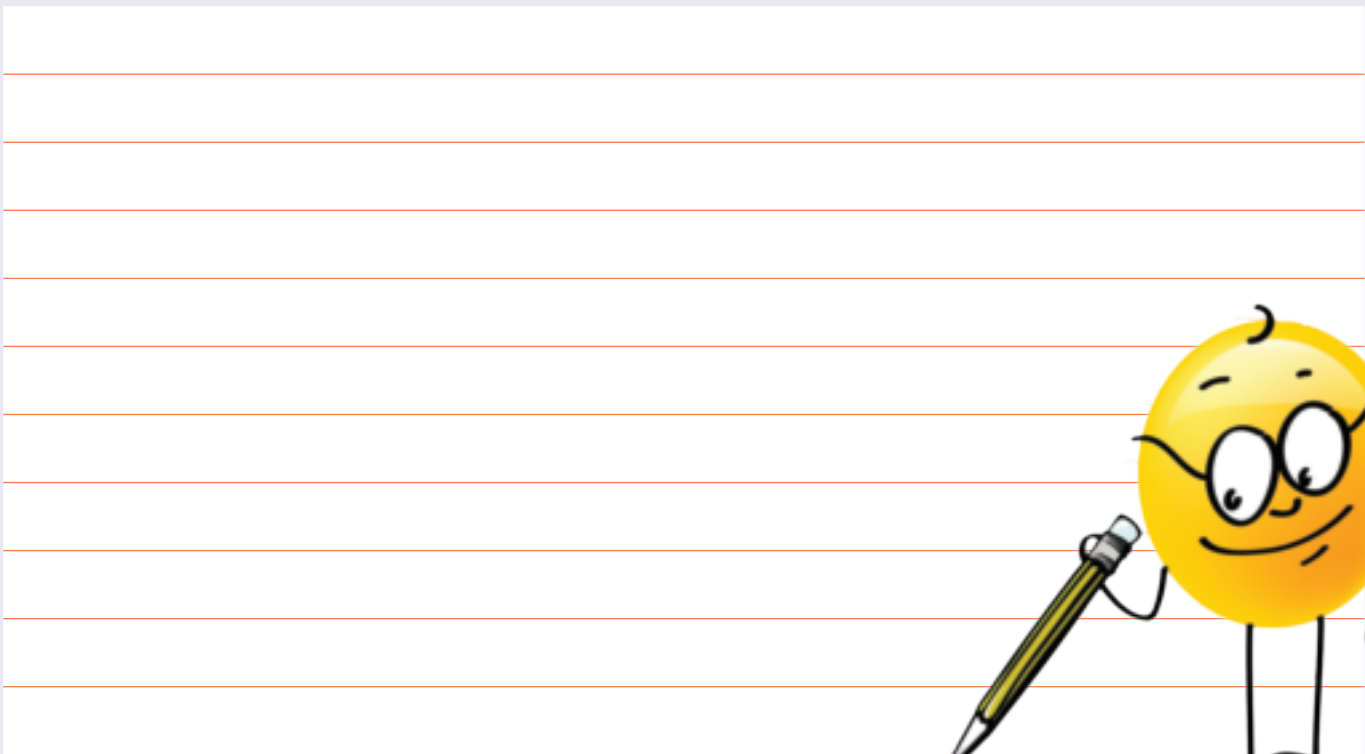





Asikhulume

Qala isithombe esilandelako bese nikhulume ngaso esiqhemeni sakho.



UNom. Twit bekayindoda enoboya ebusweni. Ubuso bakhe boke bebuneehluthu eziqinileko, ngaphandle kwepandla yakhe, amehlo nepumulweni yakhe. Iinhluthu ebusweni bakaNom. Twit akhange zikhule kuhle ngokulingana njengemvamisa ebantwini abaduna. Zikhule ziqinile njengesipikiri esijamileko ziqale phezulu njengamazinyo webhrajhi yamazipho.

UNom. Tit bekazihlamba kangaki iinhluthu ezijame njengesipikiri, namazinyo webhrajhi yamazipho? Ipendulo ngu-AWA, nangoSondo imbala.

Asifunde



### Iindevu ezisilapheleko

Iindevu ezisilapheleko njengombana usazi, ubuso obunganazo iinhluthu njengebami nebakho, kanengi buyahlangangana nawungakabuhlambisisi kuhle, ayikho into embi ngalokho. Kodwana ubuso obuneehluthu buhlukile. Izinto zinamathela eenhluthwini, khulukhulu ukudla. Ukudla okufana nomhluzi kuyahlangana neehluthu kufike kuhlale khona lapho. Mina nawe, nasithhogomela kuhle, singadla ukudla kwethu ngaphandle kokuthi sizithele ngakho ebusweni bethu. Kodwana yelela, ngesikhathi esizako nawubona indoda eenehluthu ebusweni idla isidlo sayo semini, uzokubona kobana nanyana ingavula umlomo wayo kangangani, kubabudisi ukufaka isigobho sokudla ngaphakathi komlomo ngaphandle kokupharazela ukudla eendevini.

UNom. Twit, akhange azitshwenye ukuvula umlomo wayo lokha nakadlako. Njengomphumela (ngombana angahlambi nangelilodwa ilanga) bekuneenqetjhana zokudla ezibalelwa emakhulwini zokudla okudala okunamathele ebusweni bakhe. Bekungasiko ukudla okuziinqetjhana ezikulu, ngombana uvamile ukuzisula ngelingemuva lesandla sakhe nanyana umkhono ngemuva kokudla. Kodwana nawuqalisisa kuhle, uzokubona izinto ezincani unom. Twit athanda ukuzidla ezinyenyisako.

Lokha nawuqalisisa godu, uzokubona izinto ezikulu ahlulekileko ukuzisula, izinto ezihlezi lapho isikhathi esingaba ziinyanga kufikela namhlanje, njengesitokana setjhizi esineembungwana ezihlaza, nanyana isiqetjhana samakellogs esikghorileko .

Engilinga ukutjela khona kukobanyana unom. uNom. Twit bekuliqhegu elidala elinephunga elimbi. Bekayindoda engazithandiko nakancani.



*NguRoald Dahl (itjhugululiwe bayahlaliswa kuhle)*



Ilanga:



Asitole

Buyelela ufunde indatjana bese uphendula imibuzo elandelako.

Ngawakho amagama yitjho kobana yini iindevu.

Ucabanga bonyana uNom. Twit uhlanzekile begodu unepilo? Kubayini utjho njalo?

Kwenzekani lokha abantu abaneendevu nabadlako?

Ucabanga kobana kwenzekani ngeenqetjhana zokudla lezi ezinamathela esilevini sakaNom. Twit?

UNom. Twit akazisuli ngeseviyedi lokha nakaqeda ukudla. Usebenzisa ini ukuzisula esikhundleni seseviyedi?

Ucabanga kobana umtloli uyamthanda uNom. Twit? Kubayini utjho njalo?

Ungathanda ukuhlala ngendlini yakaNom. Twit? Kubayini utjho njalo?



Nikela indinyana le isihloko.

Umtloli usitjela bonyana uNom. Twit wenza okuthileko okungathandekiko. Tlola indinyana uhlathulule into embi le uNom. Twit ayenzileko.

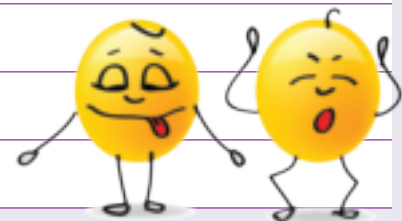

# Umlingisi ekungewami



Asitlole

Madanisa amagama angesinceleni namagama angesidleni. Tlola amagama atlolwe ngokunzima khulu ngaphakathi kwesihlathululi magama sakho.

ipandla		kusuka kweenhluthu emadodeni asale aphazima
iindevu		ziinhluthu ezimila ebusweni bamadoda ngenzasi kwesilevu nemhlathini
ukunyenyisa		kukwenza kobana ufune ukuhlanza/uphakanyelwe ziimbini
ukonda		ukudla okuseleko
iinsalela		ukungabi nomzimba



Asitlole

Uzokutlola indatjana engeyakho ngomuntu omaziko nanyana ozakhela yena. Indatjana yakho kufanele ibe neendinyana okungasenani ezine.

Kokuthoma hlela indatjana yakho usebenzise umebhengqondo lo olandelako.



**Umlingisi wami**



llanga:



Asitlole

Nje tlola indatjana yakho. Nasele uqedile ukuyitlola, bawa umngani wakho ayifunde bese uyayi-editha.

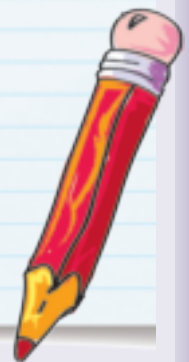

Umtlikitlo katijhere

llanga

119



Asikhulume

Ukhe wathenga okuthileko obe ukuthandile kodwana akhange ulandele imiyalo yakhona? Cocela itlasi kobana kwakuyini begodu kwenzekani. Ingabe into eyavela esiphethweni kwakuyinto ebegade uyilindele?

Uzwe batjho kunomntazana omutjha ozokufunda ngetlasini lakho. Noke nakhetha ukumenzela iflarha yokumamukela. Landela imiyalo.



Asifunde

### Kokuthoma yenza sika itjhila elisikwere





#### Ozokutlhoga:

- idayi yemihlobo eyahlukeneko yamatjhila (idayi esetjenziswa namanzi amakhaza)
- iinregerana zokubopha
- amadlhavu weraba
- amamabula
- amanzi wepompo
- isiqetjhana setjhila elimhlophe elili-1 m, ngobukhulu besikwere
- iimeregi ahlukeneko ngemibala
- isiteyipla neendrajana zaso

#### Ozokwenza:

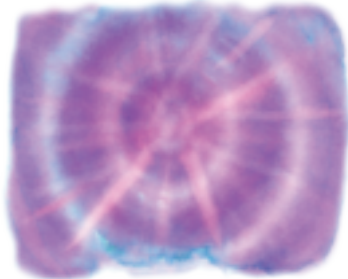
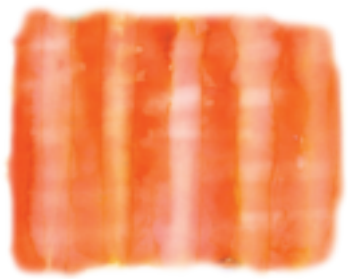
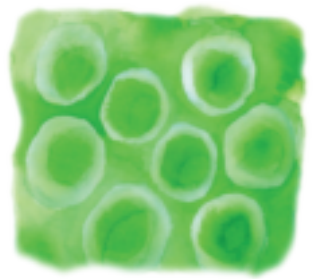
Bopha isiqetjhana setjhila kuye ngomtlamo oyifunako. Qalisisa imitlamo emudeni wokuthoma ongaphezulu. Umuda wesibili utjengisa kobana uyenza njani umtlamo.



		
imida	ilanga	iindulunga
		
ndulungela imabula bese ubopha ngamaregerana ezimbalwa	amaregerana kwaphela	amamabula aneregerana ngayinye



Lungisa idayi ngokweenlayelo. Mbatha amadlhavu weraba ukuze uvikele izandla zakho, njengombana idayi ingalimaza isikhumba sakho. Landela iiyeleliso **zokuphepha**.

Faka itjhila lakho ngaphakathi kwedayi okungasenani imizuzu ema-20. Lokha nawubeka itjhila ngaphakathi kwedayi isikhathi eside, lizokudayeka ngamandla. Khupha itjhila ngaphakathi kwedayi, yakaza itjhila leli ngamanzi aphuma epompini, kufikela lapho amanzi sekacwengeke khona.

Ngokuyelela khupha amaregere namamabula ukuze ubone umtlamu wakho etja! imitlamo emibili angafana kodwana ufumane umphumela ohlukileko ngokudidiyela ngeendlela ezingafaniko.

### Kwanje tlola umlayezo

Nifuna ukutlola umlayezo othi "Wamukelekile ngetlasini lethu". Tlola iledere elilodwa lomlayezo ngaphakathi kwesikwere esisodwa sakho. Sebenzisa iimeregi anemibala ehlukehlukeneko angasulekiko ukutlola amaledere.

Bhinca ilingaphezulu elingaba yi-1m ngaphezulu kwesikwere sakho. Linamathisele ngesteyipla ukuze lingahlukani. Beka iinkwere zakho ukuze zenze umlayezo "Wamukelekile ngetlasini lethu". Khambisa intambo ukuze ihlanganise iinkwere. Lengisa umlayezo phezulu.



Asitlole Qala imiyalo.

Ufuna ukwenza iindulungu. Ungasebenzisa ini ukuzenza?

Kwenzekani ngombala lokha nawuyekela itjhila isikhathi eside ngaphakathi kwedayi?

Ungawufunyana njani umbala otshetlhana khulu?

Nangabe kukhona ofikako ngetlasini lenu, khuyini enikwenzako ukuze loyo ofikako azizwe amukekile?

Qedelela imitjho elandelako usebenzise amagama angewakho.

Ukudaya itjhila ngokulibopha isikhathi esingaba mizuzu ema-20

\_\_\_\_\_

Benza lokhu ngombana bafuna \_\_\_\_\_

Nangabe bebefuna umbala okhanyako bebazoku \_\_\_\_\_

Ukudaya ngokubopha \_\_\_\_\_





Asitole

Madanisa igama elinombala negama eliphikisana nalo.  
Thalela igama eliphikisako.

<b>ukuhlanganisa</b>	ukuhlukanisa	ukufunyana	ukufuna	ukutjelela
<b>thela</b>	thutha	thulula	thimula	thanda
<b>hlala</b>	funa	sukuma	sithela	sula
<b>tlola</b>	tleleza	sula	sunduza	sikima
<b>khuluma</b>	thula	luma	limaza	lalela



Asitole

Tlola irhelo lemiyalo yokwenza ibhena yokwamukela. Sebenzisa amagama akatelelako. Qinisekisa kobana imiyalo ilamana ngendlela efaneleko.

1. Phuthela amamabula ngetjhila bese ubopha ngeregere namamabula.
- 2.



Asitole

Ndulungela iinthomo neenlungelelo egameni elinye nelinye bese wakha imitjho usebenzise amagama lawa.

kabuthaka

umbiko

ngakavami

phathekako



Asitlole

Thala umuda uhlanganise igama elinye nelinye negama elihlobene nalo. Tlola imitjho enamagama amathathu asuselwe ngekhholomini elingesinceleni.

**Imetonimi** kusebenzisa ibizo lento ethileko kenye eseduze nayo. Isib. Iya e-ofisini: okutjho kuhloko yesikolo.



ikonzo	ikomidi
isigungu	i-ANC
ukusingatha	umnyanya
iLuthuli house	ukuphatha
umsebenzi	ibandla

---



---



---



Asitlole

Buyelela utlole imitjho elandelako usebenzise izenzo ezinembako.



Ubaba (khambile/ukhambile) uye emsebenzini.

---



---

Umalume (bafuna/ufuna) iinkomo zakhe.

---



---

USipho (bafunda/ufunda) eKhuphukani.

---



---

Abantwana (ukhambisa/bayakhambisa) bayokungena ngematlasini ngesikhathi.

---



---

Utijhere wethu (usifundisa/basifundisa) isiNgisi.

---



---

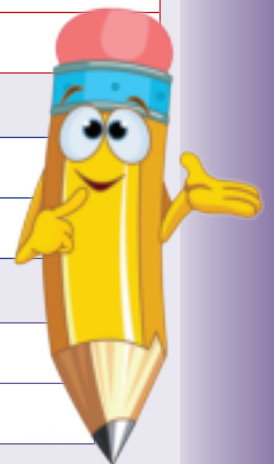



Asikhulume

Kukhona okuthileko okghone ukukwenza? Cocela itlasi kobana wenze ini begodu uyenze njani.



Asifunde



## UMNCAMO WAMI WENTANYENI OBUYA E-EGYPT

### Ozokutlhoga

- amatjhubu wephasta
- umucu
- inalidi ekulu
- imihlobo eyahlukeneko yepende

Thoma ngokusika umucu ozowusebenzisa, ube mude ukwazi ukungena ehloko bewukghone ukuwubopha. Kwanje penda iphasta ukuze ifane nomncamo.

Umncamo wentanyeni othandwa babantu be-Egypt unombala osasibhakabhaka. Funyana iinthombe zakade zomncamo wentanyeni nanyana wezandleni obewembathwa babantu be-Egypt ukubona kobana imibala ebayithandako injani. Faka umucu enalidini enelihlo elikhulu.

Nasele ipende yomile, thungelela iphasta izale umucu.

Khumbula, tjhiya isikhala ekugcineni ukuze ukwazi ukubopha umncamo wakho entanyeni. Nasele uqedile, bophisisa amahlangothi angekugcineni.

## Uwapheka njani amazambana abondiweko

- 1 Kela amazambana bese uyawarhabelela abe ziinqetjhana.
- 2 Afake ngepotweni bese uthela amanzi angaba ngaphezu kwawo. Sibekela bese ubilisa imizuzu engaba li-15 nanyana bekathambe.
- 3 Khuphela amazambana avuthiweko ngesitjeni, thela ibhodoro ngekhezo, thela ikota yekomitji yinye yebisi. Phutjheza itswayana.
- 4 Chochoza ngephini nanyana ngesisetjenziswa esichochozako bewathambe. Sewalungele ukudliwa-ke njalo.





Asitlole

Ngiziphi izinto ezimbili ozozenza?



Imiyalo emibili le ifana ngani?

Imiyalo le ihluke ngani?

Ngimiphi imiyalo ezwisiseka lula? Kubayini utjho njalo?

Ungawembatha umncamo wentanyeni owenziwe ngamatjhubhu? Kubayini utjho njalo?

Ungapenda umncamo wakho ngawuphi umbala? Kubayini ukhetha umbala lowo?

Kubayini ufanele ukutjhiya intambo ede ekugcineni ngokulingeneko lokha nawenza umncamo wentanyeni?

Ucabanga kobana iyini ihloso yomtlolo onikela imiyalo? Tshwaya ilwazi ocabanga kobana liyakhambisana.

- Imiyalo nekambiso inikela igadango elinye nelinye lokwenza okuthileko.
- Itlolwe ukuze isisize senze into ethileko ngendlela efaneleko.
- Imiyalo nemithetho ingatlolwa ngendlela ehlukileko.
- Amadayagramu neenthombe zingafakwa.
- Imiyalo icoca indaba.
- Imiyalo ikutjela ngomuntu otlole imithetho.

Njenganje yitjho kobana kubayini ilwazi ongakalithiki lingakhambisani.

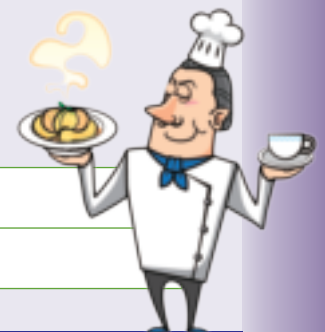



Asitlole

Thalela umutjho omkhulu ozijameleko kanye nomutjho oweyamileko.

Umma upheke amazambana amanengi ngepoto ekulu.

USiza ukha amanzi amancani ngomgqomu ovuzako.

Isitimela esiya ePitori sikhamba ekuseni khulu.

Ubaba omdala uwele ngemgodini omkhulu.

Abentwana abancani bakhamba babodwa nabaya esikolweni.



Asitlole

Omunye nomunye umutjho unomutjhwana oweyamileko onikela ngelinye ilwazi elingezelelweko.

Umntazana obekathwele umgqomu wamanzi uwile wathulula namanzi.

Inengi labantu, ngitjho nabancani sele bafunda ukusebenzisa umaliledinini.

Umuthi obewusikinya mumoya ebusuku uwile.

Ibhudango lami ngaphambi kobana ngilale bekukubona umntwanyana wakamma athulile.

Ibhesi ethutha abasebenza emabubulweni ikhamba ekuseni khulu.



Asitlole

Qedelela imitjho ngokuthi ukhethe igama elinembako: Ngemva kwalapho, sebenzisa igama lelo emutjhwani ozakhele wona.

isirhwahla / isirhahla / irhahla  
iphuthu / iputhu / ithupu

ikhambo / ikhamba / imbakha  
isikhumba / isikhuba / isikuba

**Umutjhwana** libuthelelo lamagama elinehloko, isenzo nomenziwa.  
**Umutjho ozijameleko** ngiloyo opheleleko begodu owethula umqondo othileko. Isib. Ubaba usenga ikomo.  
**Umutjhwana omncani nanyana oweyamileko** unehloko kanye nesenzo. Isib. Ugogo obhubhileko pheze bekangasese nabo abantwana ekungebakhe. Njengombana sesivezile kobana **umutjhwana oweyamileko** ngiloyo pheze ungakwazi ukuzijamela uwodwa. Isib. **Ugogo owetjelweko izolo bekahlala ayedwa.** Isib. **Ukuya esikolweni esitjha** kungakabi budisi.



## Asikhulume

Ngikuphi ukudla othanda ukukudla?

Cocela isiqhema sakho kobana ukwenza njani ukudla kwakho okuthandako. Nikela imiyalo ozwakalako.

Ingabe omunye nomunye esiqhemeni sakho uyizwisile imiyalo wakho?

## Asifunde



Amathumbu wakho akanalitho, ngokunjalo athumela umlayezo ebuqhotjheni othi, "Anginalitho bengilambile"! Ubuqhopho bakho buthumela umlayezo **ngesikhathi sona lesa** emzimbeni wake, "Sikhathi sesidlo semini. Khamba uyokudla isidlo sakho semini ukuze Amathumbu wakho angasalambi." Iinyawo zakho zikuphekelela ekamerweni lokuhlambela ukuze uhlambe izandla zakho, bese uya ngekhwitjhini uyokudla.

zigoba amadolo ukuze uhlale phasi etafuleni. Amehlo wakho abona ukudla phezu kwetafula, ipumulo inukelela ukudla bese ubuqhopho buthi emathunjini, "Bambelela, ukudla kuyeza."

Amathumbu ahaba ngendlela erarako kangangokuthi abese **azizwa** arhunyela uzwe ngathi uphethwe mathumbu. Uyezwa ukurhunyela bese uyazi kobana ulambe kangangani.

Ubucopho bubona ukudla ngaphakathi kwesitja bese buthumela umlayezo emathunjini. Umlomo wakho uthoma **ukuginya amathe** namathumbu wakho ayathoma ayathaba. Ubuqhopho bumatasatasa nje butjela zoke izitho zomzimba kobana zenzeni ngesikhathi esisodwa.

Izandla zakho ziyanyakaza ukuze udobhe umukhwa neforogo. Izandla zakho ziyanyakaza ukuze usike ukudla iintokana ezincani. Imkhono yakho ithatha ukudla ikusa emlonyeni. Uhlafunya ukudla ngamazinyo ngesikhathi lesi ilimu linambitha yoke iminambitho ekhona ekudleni: okunetjhukela, okubabako, okunetswayi, nokungazwakaliko. Ilimu lakho likhambisa ukudla ngaphakathi komlomo beliqinisekise bonyana kuthambile bekulingene ngaphambili kokuthi ugwinye. Umphimbo wakho uthwala ukudla ukuyise emathunjini, ugadangela ukudla uqinisekise bonyana ukudla kuncani ngendlela elingeneko ukuze kungene ngaphakathi kwamathumbu amancani, bekuye ezithweni ezinye zomzimba.

Ngaso soke isikhathi nawenza lokhu, ungakhuluma, ungalalela, ungaqala nanyana uzwe. Amaphaphu wakho aphefumula umoya ongena ngaphakathi nophumako, ihliziyo yakho iyapompa neengazi zikhamba nomzimba wake, ukuqinisekisa kobana izinto zoke zisebenzisana kuhle.



**Asitlole**

Phendula imibuzo emayelana nesiqetjhana.

Hlathulula kobana kwenzeka ini lokha nawulambileko.

Ubuqhopho bufana ngayiphi indlela nekhondaktha nanyana umbhinisi we-okhestra?

Tlola izinto ezahlukeneko ongazenza lokha nawudlako.

“Umzimba wakho yi-okhestra” Umutjho lo singathekiso. Umzimba wakho umadani swa ne-okhestar ngaphandle kokusebenzisa u “njenge”; “okwe”. Tjhugulula umutjho osingathekiso lo ube sifaniso bese uzakhela umutjho okungewakho.

Ucabanga kobana ngikuphi ekuzokwenzeka nange ezinye zezitho zomzimba wakho kungafunyaneka kobana azisebenzi ngebanga lokungazithogomeli kuhle?

Buyelela ufunde isiqetjhana bese utlola ilwazi libe milayo. Thoma lapha uhlamba khona izandla Nombora imiyalo yakho. Tlola imiyalo yakho ngelimi elikatelelako. Qala isibonelo semiyalo emibili onikelwe yona.

1.	Hlamba izandla zakho.
2.	Ungadli ujame ngeenyawo, hlala phasi etafuleni.
3.	
4.	
5.	
6.	
7.	
8.	

# Irhelo lokuhlolisisa

NGIYAKGHONA	😊	😞
ukukhuluma ngokungalandeli imithetho		
ukufunda imithetho		
ukuphendula imibuzo		
ukunikela umbono		
ukuqedelela imitjho		
ukuthola amagama aphikisako		
ukutlola imithetho ngeendlela ezinengi		
ukusebenzisa iinkhathi ezihlukileko		
ukuthola iinthomo neenlungelelo		
ukwakha imitjho		
ukusebenzisa imethonimi		
ukubuyelela ngitlole imitjho ngisebenzise isenzo esinembako		
ukuthola umehluko phakathi kweenqetjhana		
ukuthola kobana ngisiphi isiqetjhana esizwakalako nokusekela		
ukuthola ihloso yeenlayelo		
ukuthola umutjho ozijameleko nosekelako.		
ukuthola imitjhwana		
ukupeleda amagama ngeendlela enembako		
ukunikela imilayo ozwakalako		
ukutlola amanowuthi uhlele imilayo		
ukucoca ngeendatjana engizithandako		
ukwakha umebhenggqondo, ukuhlela nokutlola indatjana		

**Ukhethekile.**

**Woke umzimba wakho ukhethekile.  
Umzimba wakho ungewakho wedwa!**



**Ungavumeli  
noyedwa umuntu  
akuthinte  
ezithweni  
ezifihlakeleko**

**Kufanele ubike nangabe kukhona umuntu okuthinta ezithweni zakho ezifihlakeleko.**

**Kufanele ubike nangabe kukhona umuntu okwenzisa izinto ongafuniko ukuzenza.**



**Linomboro ongazidosela ukufunyanisa isizo:**

**Ukubika izehlakalo ezithinta abantwana: 0800 05 55 55**

**Inomboro yamapholisa yokuqeda ubulelesi: 086 00 10111**

**Inomboro yamapholisa erhabekileko: 10111**

**Inomboro ephephisa ipilo yabantwana: 0861 322 322**

**Inomboro yeYunidi eqalene nokuVikelwa kwabeNtwana: 012 393 2359/2362/2363**



## Preparing to write a story

What stories do you like to read?

Tell your friend what kind of story you like the most.

Do you like fairy tales? Or perhaps you like stories about famous people?

Do you like stories about different places? Or do you prefer stories that are about real things?

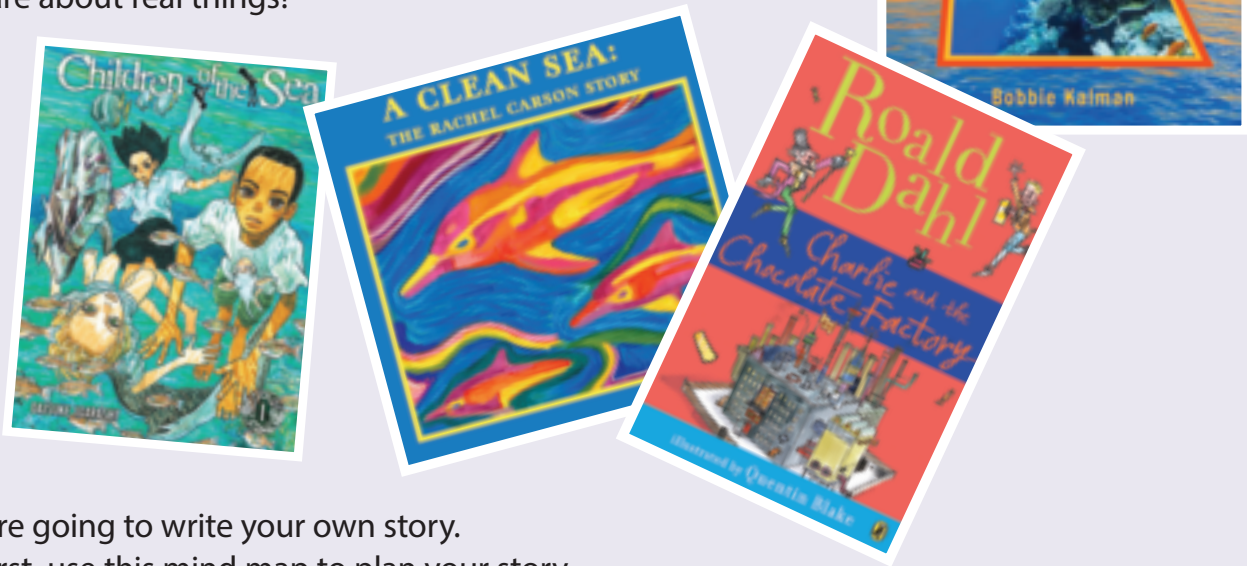

You are going to write your own story.  
But first, use this mind map to plan your story.

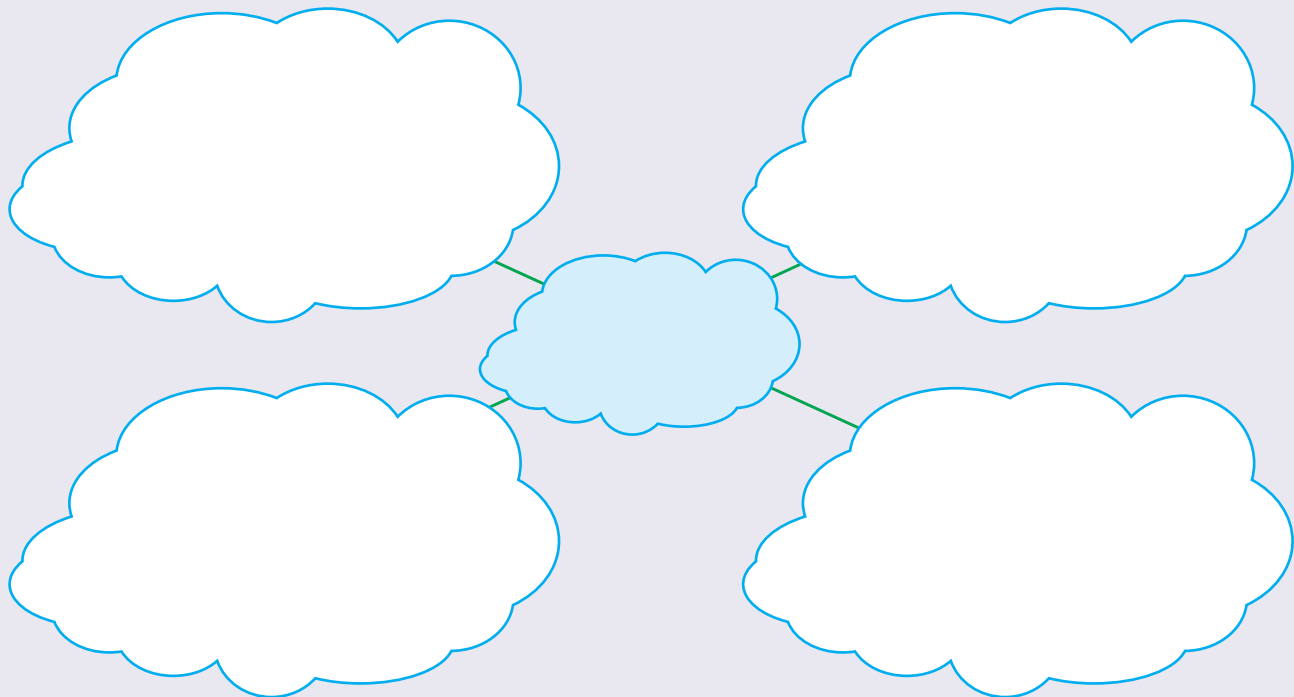

## Let's write a story

Talk to your friend about a story you really liked.

Talk about the characters in the story.

Say what you liked most about the story.

Did the story give you information?



Write a summary of your own story.

What will it be about?



---

---

---

---

---

---

---

---

---

---

Who will your main characters be?

---

---

---

---

---

---

---

---

---

---

What information will you give?

---

---

---

---

---

---

---

---

---

---

Fun

Cut out the next page. Make a book. On the cover, write the title of the book.  
Put your name under the title, because you are the writer. Draw a picture on the cover.  
Now write your story with a beginning, a middle and an end.

BACK COVER

ABOUT THE WRITER



Write your name here.

Write your age here.

Write where you live.

8

STEP 4. cut on the solid line after you have stapled your book

COVER

Draw a picture here.

Write the name of the book here.

Fill in your name (you are the writer).

1

STEP 1: fold on the dotted line

5

Continue with your story here.

Draw a picture here.

4

Continue with your story here.

Draw a picture here.

STEP 2: fold on the dotted line STEP 3: Staple on this side

Draw a picture here.

Start writing your story here and go on to page 3.

---

---

---

---

2

3

---

---

---

---

Write the middle of your story here and on page 4.

Draw picture here.

Draw a picture here.

Continue with your story here.

---

---

---

---

7

9

---

---

---

---

Say what happens at the end of your story here and on page 7.

Draw picture here.