

Kufundza ngeMtsetfo Sisekelo weNingizimu Afrika (1996)

UMtsetfo-sisekelo waseNingizimu Afrika (1996) ucuketse imitsetfo lesetulu yelive. Lemitsetfo ingetulu ngisho kwamengameli welive, tinkantolo kanye nahulumende. Ichaza kutsi bantfu belive kumele baphatsane njani, nekutsi ayini emalungelo abo kanye nemitfwalo labanayo ngalabanye. UMtsetfo Sisekelo welive ukhonela kusivikela sonkhe nyalo kanye nebantfwabetfu ngakusasa.

**Kufute sati
ngelimuva
letfu.**

**Asingawaphindzi
emaphutsa
ayitolo.**

**uMtsetfo Sisekelo usisita
kutsi sicabange futsi sakhe
likusasa lelihle lakhe wonkhe
umuntfu.**

Tsine, bantfu baseNingizimu Afrika;

Siyakubona kungabi khona kwebulungiswa esikhatsini lesengcile;

Setfulela sigcoko labo labahlukunyetwa kuze sitfole bulungiswa nenkhululeko eveni letfu;

Sihlonipha labo labasebentile kwakha nekutfufukisa live letfu; Siyakholwa futsi kutsi iNingizimu Afrika yabo bonkhe labahlala kuyo, sihangene ngekwehlukahlukana kwetfu.

Ngaloko-ke, ngetitfunywa lesitikhsetsele tona ngenkhululeko, siyawemukela loMtsetfo-sisekelo njengemtsetfo lophakeme kunayo yonkhe eRiphabhulikhi kuze—

Kupheliswe kwehlukana kwayitolo futsi kwakhiwe umphakatsi losekelwe yintsandvo yelinyenti, bulungiswa ekuphileni kanye nemalungelo-sisekelo ebuntfu;

Kubekwe sisekelo semphakatsi wentsandvo yelinyenti, longenamfihlo lapho khona hulumende abekwe ngetifiso tebantfu futsi sonkhe sakhamuti ngalokulinganako sivikelwe ngumtsetfo;

Kwentiwe ncono lizinga lemphilu yetakhamuti tonkhe futsi kukhululwe emakhono emuntfu ngamunye; futsi

Kwakhwiwe iNingizimu Afrika lehangene futsi yentsandvo yelinyenti lekwati kutsatsa indzawo yayo leiyiyifanele njengelive lelitibusako njengawo onkhe emave latibusako.

**Tsatsa lilungelo
lakho njengemuntfu
waseNingizimu Afrika
bese utsatsa sigaba sakho
kuvikela emalungelo
alabanye.**

**Wati uMtsetfo
Hlongotwako
wemalungelo akho kanye
neMtsetfo Hlongotwako
weMtfwalo lobhekene
nemuntfu.**

*Nkulunkulu akabusise bantfu bakitsi
Nkosi Sikelel' i-Afrika. Morena boloka setjhaba sa heso.
God seën Suid-Afrika. God bless South Africa.
Mudzimu fhatutshedza Afurika. Hosi katekisa Afrika.*

Workbooks available in this series:

- *Grade R (in all official Languages);*
- *Literacy/Home Language Grades 1 to 6 (in all 11 official Languages);*
- *Mathematics Grades 1 to 3 (in all 11 official Languages);*
- *Mathematics Grades 4 to 9 (in Afrikaans and English);*
- *Life Skills Grades 1 to 3 (in all 11 official Languages); and*
- *Grades 1 to 6 English First Additional Language.*

**Kubuyeketiwe
futsi kwahlelenjiswa
ngekwema-CAPS**



Libanga **5**

SISWATI LULWIMI LWASEKHAYA – Libanga 5 Incwadzi 2



Ligama:

Likilasi:



basic education
Department:
Basic Education
REPUBLIC OF SOUTH AFRICA

**SISWATI LULWIMI
LWASEKHAYA**

Incwadzi 2
Emathemu
3 & 4



ISBN 978-1-4315-0111-3
9 781431 501113

**SISWATI HOME LANGUAGE
GRADE 5 – BOOK 2
TERMS 3 & 4
ISBN 978-1-4315-0111-3
THIS BOOK MAY NOT BE SOLD.
14th Edition**

ISBN 978-1-4315-0111-3

Umkhondvo wekubhala



Nkhskt. Angie Motshekga,
iNdvuna yeMfundvo
Sisekelo



Dkt Reginah Mhaule,
Liphini leNdvuna yeMfundvo
Sisekelo

Letincwadzi tekusebentela tikhicitelwe bantfwana baseNingizimu Afrika ngekuholwa yiNdvuna yeMfundvo Sisekelo, Nkhskt Angie Motshekga akanye neLiphini lakhe, Dkt Reginah Mhaule.

LeTincwadzi Tekusebentela takaRainbow tiyincenye yemitamo yaleLitiko leMfundvo yeSisekelo yekutfufukisa bafundzi baseNingizimu Afrika emabangeni ekucala lasitfupha ekufundza. Njengalomunye wemigomo lehamba embili eLuhlelweni lweKusebenta lwaHulumende, lomsebenti ukhokhelwe ngesihle Silulu seTimali saVelonkhe. Ngenca yalokusekelwa ngetimali, leLitiko leMfundvo liphumelele kwakha letincwadzi ngato tonkhe letilwimi letisemtsetfweni kulelive.

Siyetsemba kutsi bothishela batatitfolo tilusito kakhulu letincwadzi tekusebentela basafundzisa malanga onkhe kute bafundzi bakhone kucedza luhlelo lwabo lwekufundza. Setame, ngekuophelela lokukhulu, kusita thishela kuleyo naleyo ncenye yemsebenti, ngekusebentisa timphawu letitifombe kukhombisa umfundzi loko lokumele akwente.

Siyetsemba bantfwana nabo batakujabulela kusebentisa letincwadzi basachubeka nekukhula nekufundza; nekutsi bothishela batawutfokota kanye nabo.

Sifisela bothishela nebafundzi impumelelo basachubeka nekusebentisa letincwadzi tekusebentela.



Luhlelo

Khulumisana nalabasecenjini lakho kute utfole imibono. Sebentisa sitfombe sengcondvo kucwaningisisa emaphuzu akho ngesakhiwo sendzaba, balingisi nesibekandzaba.

Umbhalo wekucala wenzaba

Bhala umbhalo wekucala wenzaba. Cabanga ngalobabhalelako, kuma kwenzaba, nendzima ngayinye.

Buyeketa

Fundza umbhalo wenzaba wekucala uwucwaningisisa bese utfolo umuvo ngayo kubafundzi labanye nathishela.

Fundzisisa ulungise emaphutsa

Lungisa emaphutsa, uhlole sibitelo netimphawu tenkhulumo. Lungisa emaphutsa kulombhalo wekucala wenzaba.

Khicita

Bhala indzaba yakho lelungisiwe ngebunaka njengendzaba leseyilongiwe.



Libanga

5



L u l w i m i
l w a s e k h a y a

NGESISWATI

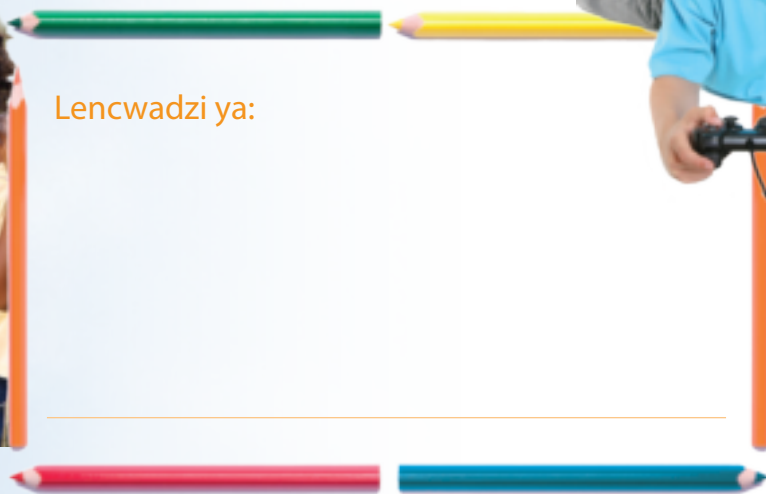

Lencwadzi ya:



SISWATI

Incwadzi

2



TINKHOMBANDLELA TEKUSETJENTISWA KWALENCWADZI YEKUSEBENTELA

Sebentisa iNcwadzi
yeKusebentela naletinye
tinsita. Tsatsisa kumaCAPS
sigaba lesisemkhatsini
seLulwimi Lwasekhaya.

Sitsandza kukwemukela kulesigaba lesisemkhatsini seNcwadzi yeKusebentela yeLulwimi Lwasekhaya. Kulesigaba lesisemkhatsini kuteLulwimi Lwasekhaya sihlose kutfufukisa lwati lwelulwimi lwebafundzi ngalokucacile ngemakhono ekuchumana ladzingekele etimeni tekuhlanganyela nalabanye ngekubambisana, nekutfufukisa indlela yekucabanga emsebenzini wesikolo kuto tonkhe tifundvo labatentako. Siyetsemba kutsi utayitfolo ilusito lolukhulu leNcwadzi yeKusebentela ekusiteni bafundzi bakho kulolonga lamakhono.

LeNcwadzi yeKusebentela ihlelwe ngendlela yekutsi isebente ngekuniketelana kwemaviki-mabili emjikeleto wemaCAPS. Utawutfolo kubuketwa kwalokutawufundvwa evikini ngalinye lemjikeleto emakhasini 1, 35, 69 na-103 aleNcwadzi yeKusebentela. Ngamunye umjikeleto wemaviki lama-2 ubutsaniswe ngekufaka ekhatsi letinhlobo letine temakhono elulwimi:



Asikhulume

1 Kukhuluma nekulalela – 2 wema-awa njalo ngemjikeleto wemaviki lama-2

Bafundzi badzinga tikhatsi letilandzelanako kutfufukisa emakhono abo ekulalela nekukhuluma kubasita kutfolo lwati, lwekucatulula tinkinga nekwendlala imcondvo nemibono. INcwadzi yeKusebentela iba nencumbi yemisebenti yekukhuluma nekulalela longasebentela kuyo kukhulisa siciniseko sebafundzi sekutfolo ematfuba lamanyentana ekutilolonga ekukhulumeni.



Ase sifundze

2 Kufundza nekubuka – ema-awa lasi-5 ngemjikeleto wemaviki lama-2

EmaCAPS afuna kutsi bafundzi bafundze baphindze babukete imibhalo letsite netinhlobo tekubhala letehlukene kungamunye umjikeleto wemaviki lama – 2. Loku kufaka ekhatsi kufundza: tindzaba letimfishane, tinganekwane, tindzaba-ngco temuntfu, tincwadzi, emaimeyili, imibhalo yedayari, umdlalo, tindzaba temaphephandzaba, imibhalo letikumagazini, inkhulumo-luhlolo yemsakato, tinkondlo, imibhalo lewotako, tikhangiso, imilayeto, kulayela indlela kanye netinchubo. Kwengeta, emaCAPS akhutsata kutsi umfundzi afundze umbhalo lwatiso lonetintfo letibonakalako: emabalave, emashadi, emathebula, imidvwebo, luhlakamcondvo, emashadi esimoselitulu, tikhangiso sitfombe, tatiso, titfombe nemagrafu. Utawutfolo lokunyenti longakhetsa kuko kuletinhlobo temibhalo eNcwadzi yeKusebentela.

EmaCAPS abeka ebaleni indlela leyinchubo yekufundza lefaka ekhatsi tigaba tesandvulelakufundza, kufundza nemphetsa-kufundza. Utawutfolo inchazelo-mdvwebo ngaletigaba tekufundza ngekhatshi kwekhaya yalencwadzi.



Asibhale

3 Kubhala nekwetfula – ema-awa lama-4 kumjikeleto wemaviki lama -2

EmaCAPS afuna kutsi bafundzi bahlale banematfuba lamanyentana ekulungiselela kubhala ngemibhalo leminyenti leyehlukehlukehene. LeNcwadzi yeKusebentela iniketa tinhlobo letinyentana teluhlaka lwemibhalo netinsita tekusekela bafundzi kwetfula loko lokubhaliwe, lokubonakalako nemibhalo yebucwepheshe lese ivamile kuletinsuku. Utawutfolo inchazelo lebonakalako yenchubo yekubhala ngemuva kukhaya yeNcwadzi yeKusebentela.



Asibhale

LULWIMI

4 Luhlelo lweLulwimi neMitsotfo li-awa li – 1 ngemjikeleto wemaviki lama-2

EmaCAPS aniketa luhlelo lweLuhlelo lweLulwimi neMitsotfo yalokufanele kufundvwe ebangeni ngalinye. LeNcwadzi yeKusebentela ifaka ekhatsi imisebenti lekhetsekile yeliviki ngalinye lemjikeleto wemaviki lama-2. Imvama, lemisebenti ifaka “siceshana” lesichaza luhlelo nemitsotfo yelulwimi.

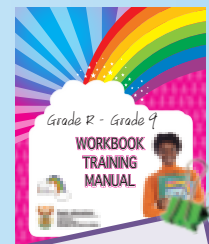

Kutfolo kabanti
ngetinkhombandlela, bona
incwadzi yekucessha
yaleNcwadzi yeKusebentela.



Sifundvo 5: Tindhlobo letehlukene temibhalo

Tindzaba Ithemu 3: Emaviki 1 - 2

65 Sikhatsi sekufundza 2

Kukhuluma ngenoveli noma indzaba lendze.
Kukhomba balingisi, lokwenteka endzabeni nemlayeto wenzaba. Kufundza lokucaphunwe kunoveli. Kuphendvula imibuto lephatselene nenoveli.
Kuphawula ngesihloko sesicashunwa. Kukhomba liphimbo lalococako.

66 Budlelwane 4

Kubhala indzima lenesihloko nemisho lesekelako.
Kubhala sifinyeto.
Kucondzanisa emagama netinchazelo tawo.
Kusebentisa tibaluli.
Kukhomba tinchazelo tetifaniso.

67 Kubuyeketa incwadzi 6

Kukhuluma kabanti ngebalingisi, lokwenteka endzabeni nesibekandzaba sencwadzi. Kufundza sibuyeketo sencwadzi. Kuphendvula imibuto lephatselene nesibuyeketo.
Kucondzanisa emagama netinchazelo tawo.
Kubhala imisho asebentisa emagama latsetfwe endzabeni.

68 Kubhala sibuyeketo 8

Kubhala sibuyeketo asebentisa luhlaka.
Kukhomba sento lesisesikhatsini lesengcile.
Kugucula sento lesisesikhatsini lesengcile siye esikhatsini sanyalo. Kubhala imisho asebentisa sivumelwano lesingiso.
Kuhlukanisa emalunga emagama.

69 Umbhalo wedayari 10

Kukhuluma ngedayari.
Kufundza lokubhalwe kadayari. Kuphendvula imibuto ngalokubhalwe kadayari.
Kukhomba umehluko emkhatsini wenoveli, umbhalomphilo nembhalo wedayari.
Kukhomba sento sesikhatsi lesengcile nemagama lahlanganisako.
Kucondzanisa emagama netinchazelo tawo.

70 Asibe nemakhono ekwenta 12

Kubhala sibuyeketo asebentisa luhlaka.
Kusebentisa tichasiso, tandziso netihlanganisano kwakha imisho. Kusebentisa sakhi sekutenta noma kutentela.

71 Nelson Mandela - umlandvo wakhe 14

Kukhuluma kabanti ngemehluko emkhatsini wembhalomphilo lobhalwe ngumnikati nalobhalwe ngulomunye.
Kukhuluma kabanti ngemehluko emkhatsini wenoveli, idayari nembhalomphilo.
Kufundza lokucashunwe umlandvomphilo.
Kuphendvula imibuto ngemlandvomphilo
Kukhomba bomcondvofana.
Kukhomba imibono lebalulekile
Kubona tinchazelo temagama nemishwana.
Kuniketa umbono.
Kucondzanisa emagama netinchazelo tawo.

72 Umbhalomphilo 16

Kubhala umlandvomphilo wemngani. Kuhlembisa lwati.
Kusebentisa timphawu tekubhala. Kusebentisa taga netisho.

Imibhalo yelwatiso Ithemu 3: Emaviki 3 - 4

73 Kuchaza sikhangisi 18

Kukhuluma ngemininingwane yekukhangisa.
Kukhuluma kabanti ngesikhangisi. Kufundza sikhangisi semcudzelwano wekwakha sikhangisi.
Kuphendvula imibuto lephatselene nesikhangisi.
Kufundza sikhangisi ngekukha etulu.

74 Yakha sikhangisi 20

Kuhlela, 3che aphindze alungise sikhangisi.
Kukhomba tifinyeto temagama. Kubhala ngelizinga lekucatsanisa kwetichasiso.
Kufaka timphawu tekubhala emishweni asebentisa bokhefana nabokhulunyiwe.

75 Kudla, lokumnandzi 22

Kukhuluma nelicembu ngendlela yekwenta kudla lakutsandzako. Kufundza sikhangisi sekudla kwasemini yasekuseni.
Kubhala imisho leyinkhulumo-ngco.

76 Sikhangisi senyosi yeluju 24

Kuhlela sikhangisi seluju. Kwakha sikhangisi asebentisa emagama nemishwana leniketiwe kanye neyakhe.
Kubhala imisho lecondzile.

77 Inkhundla-mbukiso yebantfwana 26

Kukhuluma ngemehluko emkhatsini welifilimu nemdlalombukiso. Kukhuluma kabanti ngemdlalombukiso labawubonile aphindze akhutsate licembu kutsi liwubukele.
Kuphendvula imibuto ngesikhangisi. Kunika tinchazelo temishwana.

78 Siceshana sami senkhundla yembukiso 28

Kuhlela sikhangisi semdlalombukiso wesikolo.
Kubhala sikhangisi semdlalo-mbukiso wesikolo.
Kulungisa lesikhangisi.
Kukhomba tento netandziso.

79 Umcudzelwano ngangcondvomshini 30

Kukhuluma kabanti ngekungenela imincintiswano.
Kukhuluma ngebumcoka babongcondvomshini.
Kufundza sikhangisi sekwakha ngangcondvomshini lomusha futsi lowehlukile.
Kuphendvula imibuto ngalesikhangisi.
Kucondzanisa imishwana nemagama lasetjentiswe kulesikhangisi.

80 Idizayini yami 32

Kukhomba tinchazelo temishwana lesetjentiswe kulesikhangiso. Kubhala inchazelo lemfisha ngedizayini yalongcondvomshini. Kucedzela imisho asebentisa sento lesingiso.
Kuhlela, 4che aphindze alungise sikhangisi semcudzelwano.



Asikhulume

Tjela bafundzi ngencwadzi yetindzaba loyifundzako. Ciniseka kutsi ubatjela ligama lencwadzi, kutsi balingisi bobani, kwentekani endzabeni, umlayeto locuketfwe yindzaba nekutsi yini leyenta ucabange kutsi kufanele bantfu ekilasini lakho bayifundze.



Ase sifundze

Mkhoma - Makadz' abona

Sarah Lean

Mkhulu udvonsa tingodvo tekuhambisa sikebhe utifaka esikebheni sisahamba nemanti lamanyatelako sate sanombela elugwini lwemfula. Sobabili sibeke umunwe etindzebeni temlomo kutsi singabangi umsindvo ngoba sicabanga ngekufana. Angati noko kutsi uboneni mkhulu, lengikwatiko nje kutsi ngiyametsemba.

“Uyalibona, mtukulu?” Kuhleba Mkhulu.

Ematfunti lashubile lamahwidzihwidzi anyakata kancane ngentsambama lenhle yeNyoni. Angiboni lutfo evungwini letjani nemihlanga. Nginikine inhloko yami ngimlandvulela.



“Chubeka ubukisise,” kuhleba Mkhulu.

Ngilandzela emehlo akhe kodvwa kungitsatsa lichi kubona lizinyane lelitongoleteke laba lidze, limile lilindzile.

Sikhumba salo asikehluki nani emhlabatsini lodvute nalo. Ngibona kumanya kwemphumulo yalo, liyati kodvwa kutsi kufanele linganyakati kute liphephe. Nangitsi nje ngiyalibona, lisukume lime libe ngangelimayela.

Ngahebeta ngatsi, “Ngabe lilungile nje lilodvwa Mkhulu?”

Avume Mkhulu agobe inhloko ayibhekise ngakulelinye licala lelugu. Imphala iyasibuka, ungatsi inekungahlaliseki ngoba ingafuni kutsi umntfwanayo abonwe. Phela behlukaniswe ngumsele wemanti bomake nemntfwana.

Mkhulu amoyitele yedvwana. “Utawusala lapha noma utawuhlamba wewe?” Ukusho loku samuntfu longatsi yena nalemphala banemlandvo lomudze bandzawonye.

Sibindze sikhashana ate Mkhulu akhulume futsi. “Litfuba lakho lekugwedla nyalo.” Kukanyentana nje tsine naMkhulu sitsatsa luhambo lolunjena siya emhocweni wesikhumulo semikhumbi lonekuthula lokusimanga. Lapha simacashata nje, kwebantfu labancane labajatjuliswa kubona kugucugucuka kwelwandle. Ngaphakamisa tindvuku tekugwedla ngadvonsa, ngagwedla, ngiphakamisile njengobe Mkhulu angifundzisa. Tigodvo tasaphatisa emanti kuhle kweliwashile lishaya kancane.

“Tibuyile, ngifuna ukhumbule lokutsite lokumcoka kimi kwenteke ngikhohlwe.”

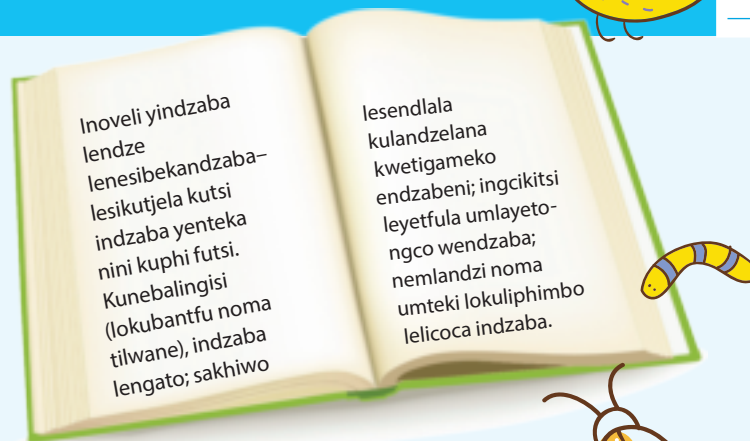

"Noma yini loyifunako, Mkhulu," ngisho ngiphawula.

Mkhulu wanyonyobisa sandla sakhe lesimahwele ngekuguga wasibeka etu kwelibhentji emkhatsini wetfu. Sandla sami sona sibusheleleti kuhle kwelibalave lelingenamivila, ngisibeka etu kwesakhe. Selakanyisa tandla tetfu lesinye etu kwalesinye. "Ngikhumbute ngeluhambo lolukhulu lolunjena. Ngaletso tinsuku letinhle letihlala tisingcondvweni tetfu letisenta sibe nguloku lesingiko."



Asibhale

Ucabanga kutsi incwadzi yabitelwani ngekutsi "Mkhoma - Makadz' abona"?
Ucabanga kutsi sihloko salencwadzi ngulesihle? usho ngani.

Bakuphi boTibuyile namkhulu wakhe?

Babeka iminwe etindzebeni tabo temlomo. Bebakwentelani loku?

Lizinyane lemphala belehlukaniseke nenina. Ucabanga kutsi leva kunjani lelizinyane? Ucabanga kutsi unina walo yena weva kunjani?

Mkhulu wacabanga kutsi loku labakubonile ngulokumcoka kakhulu. Yini leyenta acabange kutsi kumcoka?

Ngumuphi umshwana lokutjela kutsi mkhulu waTibuyile mdzala??

Mkhulu waTibuyile utsi emalanga lamcoka layincenye yalokusingcondvweni tetfu kusenta sibe nguloku lesingiko. Ucabanga kutsi usho kutsini?

Uke waba nawo yini emalanga lamcoka lohlala ngekuwakhumbula? Bhala indzima uchaza ngaloku.

Ucabanga kutsi ngubani lococa indzaba? Chaza?

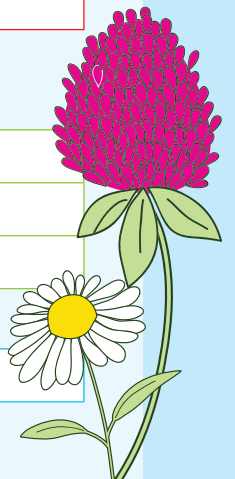



Asibhale

Kulenzaba sitfolo balingisi lababili
labanebudlelwane lobubalulekile babe
batitukulwane letehlukile.



Bhala indzima ngebudlelwane lobumcoka lonabo nagogo kumbe namkhulu wakho noma-ke loyo lomdzala kunawe. Cinisekisa kutsi unawo umusho loyinhloko emshweni kanye nemisho lesekelako lesitjela kabanti ngemusho loyinhloko.

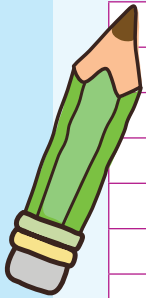

Blank writing area with horizontal lines for the first exercise.



Asibhale

Coca ngeticashunwa letitsetfwe
endzabeni "Mkhoma - Makadz'abona."

Shano kutsi kwentekani nekutsi bobani
labatsintsekako bese usho nekutsi kwaba yini umphumela
wako konkhe loko. Tibute kutsi uyifakile yini iminingwane lephelele nekutsi lotawufundza
lesifinyeto utawacondza
yini emaphuzu lamcoka. Bhala imisho le-5.

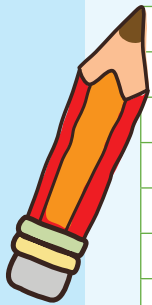
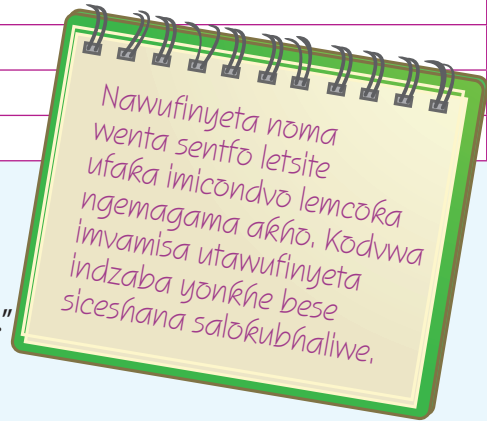

Blank writing area with horizontal lines for the second exercise.



Asibhale

Asho kutsini emagama labhalwe ngembala lomhlophe? Khetsa inchazelo lengiyo eluhlwini lolungesekudla. Bhala emagama ngalokucindzetelwe kusichazamagama sakho.



inkhumbulo	emabadlana
nombela	lugu; umhome
emahwele	gocene; gobene; shwaphene
umhoco	lokungasibusheleleti
emacashatana	tintfo lesitikhumbulako; inkhumbulo
simahwele	nyakata kancane-kancane; khacela



Asibhale

Jobelela lemisho usebentisa **loku-**; **lesi-** ;**lo**.

Mkhulu wami unesikebhe. Sibanti ngalokwenele kutfwala babili bantfu.

Lona ngumkhulu wami. Uhlakaniphile kakhulu.

Siye esichingini. Sikhashane kakhulu.

TIBALULI

Sisebentisa tibaluli kuchaza libito uma siniketa umningwane lowengetekile ngalo. Singatisebentisa kuhlanganisa imisho lemibili noma ngetulu.

Singasebentisa sivumelwano loku/lesi/la/leti nasibhekise entfweni, kepha sisebentisa lo/laba nasikhuluma ngebantfu; sibonelo: sihlahla lesitjekile.



Asibhale

Tibuyile utsi tindvuku tashaya emanti asaphaka njengeliwashi lihamba kancane.

Ucatsanisa tindvuku neliwashi lelihamba kancane. Kucatsanisa kukhombisa kutsi tindvuku tishaya kancane futsi ngekulanzela sigi emantini.

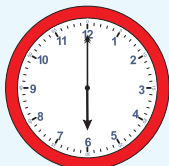

Kunalesinye sifaniso kulenzaba: *Sandla sami siselela njengelibalave lelingenamivila.*

Usifanisa nani sandla sakhe?

Sikhombisani lesifaniso?

Ucabanga kutsi sandla saTibuyile sehlake njani kuleso samkhulu wakhe?





Asikhulume

Nguyiphi incwadzi loyitsandza kakhulu? Cocela likilasi ngalencwadzi: sibekandzaba sayo, balingisi, sakhiwo kanye nekutsi yini leyenta kutsi utsandze kuyifundza.



Ase sifundze

Fundza lesibuyeketo sencwadzi lelandzelako.

Galimoto

Ibhalwe ngu Karen Lynn Williams

Umfana lomncane eMalawi uvula libhokisi lakhe lemcebo, ukhipha luhwayela bese uncuma kwakha igalimoto (lokuligama laseMalawi lemoto). Kodvwa ute luhwayela lolwenele. Ngakoke uphuma umkhankhaso ulifuna sigodzi sonkhe. Ingabe utawutfolela lolwenele yini kwakha lemoto yakhe, uma kunjalo, ingabe umcodvo wakhe utawutsatsa yiphi indlela asashwila loluhwayela?

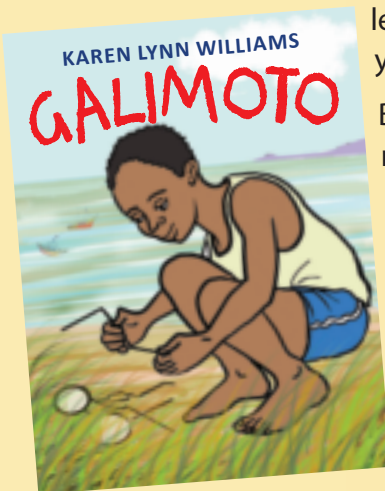

Bafundzi batasitfokotela simo senjabulo, inkhululeko kanye nemcondvo webuciko bekucamba lokutawuviwa ngulomfana kulenzaba. Kungenteka kodvwa bajabhiswe yindlela bantfu labadzala labanekusola ngayo inhloso yemfana yekuphenya etitolo kanye nalapho kulahlwa khona. Bewungacabanga kutsi esigodzini lesincane njengalesi, abengaba ngulowatiwa kahle netakhamuti tingamsoli ndzawo. Kodvwa noko, lena yindzaba lehehako futsi lebhaleke kahle. Imidvwebo inemibala legcamile futsi lekhombisa umfundzi kutsi libukeka njani lela laseMalawi.

Kunako konkhe, ngatsintseka ngekutsi lomfana utfokotiswa yintfo lencane nje – kutsi lelibhokisi lakhe lemcebo lelincane lihlangana nalokubhudza kwakhe kumenetisa emalangeneni akhe ngendlela lefana ngco nekuyohushulela imali kubo Toys 4 Us – kuphindze kube ncono lokwakhe, labanye bangasho! Kubonakala sengatsi loko lokuncane umuntfu lanako kuba ligugu kakhulu kunalokunyenti. Noma kunjalo, ngicabanga kutsi kuliciniso kutsi bantfwana bakhetsa kunye noma kubili etintfweni tabo tekudlala labakutsandza kakhulu, noma bangaba nalokunyenti kanganani; ingatsi kusekudalwemi kwemntfwana nje kuba nentfo leligugu futsi ngicabanga kutsi ngumuvo lovamile lo, uvetwa kahle kakhulu kulenzaba.

Lena vele yincwadzi bantfwana labaneminyaka le-9 kuya ku-11 labangayitfokotela mbamba kuyifundza. Iniketa sitfombe sebantfu netimphilo tabo. Lenye incenye yelulwimi lwayo ilukhuni kodvwa umfundzi angakhona kutitfolela tinchazelo talamagama.



Sibuyeketo sencwadzi sitjela bantfu kutsi ingani. Umbuyeketi (lolobhala lesibuyeketo) uvame kukutjela kutsi lencwadzi ibhalelwe bantfu beminyaka lemingaki. Angabuye futsi asho kutsi utfole kutsi lencwadzi ibhalwe kahle yini noma cha, kutsi iyahlamusa kanye nekutsi lolulwimi lwayo lulula noma lulukhuni.





Asibhale

Fundza lemibuto bese ubhala timphendvulo.



Sitsini sihloko salencwadzi?

Ikhuluma ngani lencwadzi?

Uhlala kuliphi live lomfana?

Wancuma kwakha ini lomfana ?

Ungafisa yini kufundza lencwadzi? Bhala indzima kwesekela imphendvulo yakho.



Asibhale

Asho kutsini lamagama labhalwe ngembala lomhlophe? Khetsa inchazelo lengiyo kuloluhla lolungesekudla. Bhala lamagama lacindzetelwe kusichazamagama sakho bese uwasebentisa kutakhela imisho.

umcebo	tfokotela
bunandzi	kuwota; kuheha
kusolisa	lokudvvetjwe satitfombe
kukhanga	tintfo umuntfu lanato
imidvwebo	ndzawotonkhe; jikelele
imphahla	kungabata; kungetsembi
mhlabawonkhe	intfo leligugu





Asibhale

Utawubhala sibuyeketo ngalesicephu sendzaba "Mkhoma -Makadz'abona" lebhalwe nguSarah Lean. Sebentisa lomgogodla longentasi kusibhala.

Sihloko

Umbhali

Balingisi: Babobani? Uyabatsandza yini? Bakwenta utive unjani?

Sakhiwo: Kwentekani? Ngabe bekumnandzi, kwetfusa noma kumangata kuyifundza?

Imibono yakho: Nguyiphi incenye loyitsandza kakhulu kulesicephu, usho ngani?

Ucabanga kutsi ungayitsandza? Usho ngani?

Ucabanga kutsi lendzaba inaso yini sifundvo? Kukhona lokufundzile kulesicephu.

Ungamtjela yini umngani wakho ngalencwadzi kutsi ayifundze? Usho ngani?

Finyeta umbono wakho ngalesicephu ngemusho munye bese uklomelisa lesicephu ngekusebentisa umklomeliso wekufaka tinkhanyeti kukhombisa lizinga.

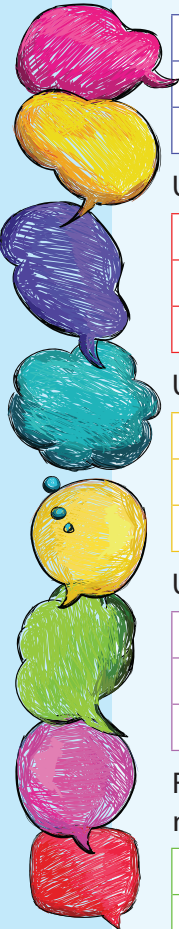
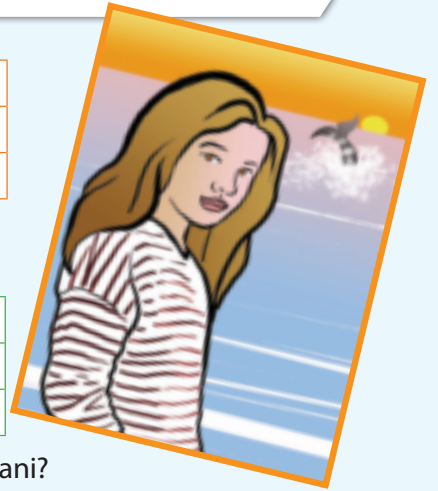



Asibhale

Dvwebela tento (tesikhatsi lesengcile) kulenzima.

Thishela waJuba, Make Simelane, wacela batali bakhe kutsi bete emhlanganweni. "Babe naMake Ngoma," wacala inkhulumo, "Juba kufanele ente kancono esibitelweni, Tibalo kanye neTifundvo teNhlalakahle. Akawunakisisi umsebenti wakhe." Bekuliciniso. Juba bekanenkinga kucabanga ngetibalo tekwehlukana ngendlela lendze, kwati kabanti ngemhlaba nangesibitelo. Sikhatsi labekasijabulela kakhulu ngesikolo sikhatsi selikhefu, nakadlala ngebhola yakhe yembhoco. Batali baJuba bamtjela kutsi akashiye ekhaya ibhola yakhe yembhoco. Kwamphatsa kabi loko. Wafana nalolahlekile ngaphandle kwebhola yakhe. Wayekela kukhuluma ekilasini. Ngesikhatsi selikhefu, wema ngemehlo ladzabukisako nemahlombe lahhihlikile. Batali bakhe batsi, "Kufanele kube nendlela lencono kunalena." Beta nelicebo lelincono balisebentisa emasitseleni.



Asibhale

Kulombhalo faka tento letisesikhatsini sanyalo esikhundleni setento letisesikhatsini lesengcile.

Ngalelinye lilanga Make Simelane wetfula simenywa lesimcoka ekilasini – Brian Habana! Wajabula kakhulu Juba! Wakhuluma naye Brian Habana wamtjela kutsi nakafuna kuba ngumdlali wembhoco, kufanele asebente kakhulu etibalweni, sibitelo naletinye tifundvo tesikolo.



Asibhale

Dvwebela tento letingito kulemisho.

- Brian Habana ukhuluma/bakhuluma naJuba.
- Habana ucabanga/bacabanga kutsi angamsita Juba.
- Ngesikhatsi selikhefu, Juba uma/wema wabukeka anyukubele.
- Batali bami uyati/bayati kutsi Make Simelane wetamile/batamile kungisita.
- Make Simelane ucela/bacela kwati kutsi uhambe/bahamba wayaphi Juba.

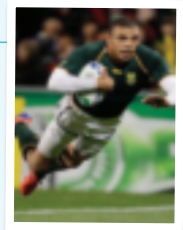

Asibhale

Yehlukanisa lamagama ngemalunga awo. Shano ligama ngalinye, bese ushaya tandla kukhombisa luhlavu ngalunye (sib.: khu/lu/mi/sa).

umdvwebo	umbhali	umlingisi	sibekandzaba	sakhiwo



Asikhulume

Uyayibhala yini kudayari?

Nangabe ukwenta loko, ngutiphi tintfo lobhala ngato kudayari yakho? Nawute idayari, bewungabhala ngani kube bewunayo?



Ase sifundze

Fundza sibuyeketo sencwadzi lesilandzelako.

Ngiyabona, sengemaviki lasihlanu ngigcinile kubhala noma yini. Bengimatasatasa kabi kulenyanga! Umngani wemnaketfu wasicela kutsi simsite kulungiselela iphatshi yakhe. Kwadzingeka sente kwekukhanyisa, umculo, kudla kanye netinatfo letibandzako tebantfu labangema- 40. Betibuya ephatshini ngebunandzi. Saiyiva sacoca sazuba nakukhaseli yekuzuba.

Ngekushesha, kwabe sekungemaholide. Ngelilanga lekuvula, sagijima sonkhe ngemacembu etindlu tetfu sacudzelana ngekujuba live sigijima. Emva kwaloko mine nebangani bami saya edamini. Kanjalo nehhafu yelikilasi lami yeta, ngoba kwakusedvute kakhulu. Sadlala ibhola yetinyawo, salalela tingoma salijabulela kakhulu lilanga letfu lekucala lemaholide.



Ngelilanga lelilandzelako ngaya elwandle nemngani wami. Ngatikhandza nginenhlanhla ngoba bengiye kanye vo, elwandle ngaphambilini. Emalanga lamabili ekucala bekamandzi kakhulu. Lilanga lakhanya nemanti abefutfumele. Lase licala kuna. Mine nemngani wami bese sicalile kwakha iphazili leti-1 000 labekayiphiwe ngumntfu iyelusuku lwakhe lwekotalwa. Lwandle belulichwa kodwa ngabhukusha kunjalo. Bengingafuni kutisola emva kwesikhatsi ngoba bengingabhukushi elwandle onkhe malanga.

Sibuyela esikolweni, sisele nemaviki lamane kuphela nje kutsi sibhale luhlolo lwetfu lwekuphela kwemnyaka. Bewungacabanga kutsi thishela utawuma kusinika umsebenti lesiwenta ekhaya. Kodwa cha! Ngineluhlwayo lwetemlandvo. Umsebenti lomusha sekusele emaviki lamane kuphela singakabhali luhlolo lwekuphela kwemnyaka. Bengifisa kwangatsi bangasibuyeketisa umsebenti lese siwentile kunekusinika lomusha! Abakhumbuli yini kutsi bekunjani nabo basebancane?



Asibhale

Ngumbhalo lonjani lona lokulesiceshana? Faka luphawu (□) emphendvulweni lengiyo.

sibuyeketo
sencwadzi

inoveli

umbhalo
mphiloumbhalo
wedayari

Umbhalo wedayari uchaza lokwenteka empilweni yembhali, kulandzelane ngendlela lokwenteka ngayo. Umbhali usebentisa emabito (kukhomba bantfu, tintfo netilwane), emagama thlanganisi emagama (muveni, emva kwa, embi kwe) nesikhatsi lesengcile. Tento tivama kuba ngemagama lakhomba senteko.



Nika tizatfu temphendvulo yakho.

Ucabanga kutsi umbhali ungakanani budzala? Yini ucabange njalo.

Wenteni yena nalabanyenti lafundza nabo ekilasini ngelilanga lekucala esikolweni?

Uyakujabulela yini kubhukusha? Sekela?

Uva kunjani ngabothishela bakhe? Nika tizatfu.

Ucala idayari yakhe ngekutsi kube sikhatsi lesidze agcina kubhala kuyo. Ucabanga kutsi abemiswe yini kangaka?

Ngesikhatsi baseholideyini yena nemngani wakhe bakha iphazili ngesikhatsi lina litulu. Bhala imigca lemibili usho kutsi ungentani nalingana useseholideyini.

Dvwebela tento letikhomba sikhatsi lesengcile tibe sihlanu kudayari yakho. Chubeka ubiyele onkhe emagama lahlanganisako.



Asibhale

Embhalweni tfole emagama lasho lokufanako nalokushiwo ngulawo laseticeshini.

hlela	
tivele unenhlahlala	
bobunjwa labangenelanako kwakha sitfombe	
umsebenti lotatentela wona	
kubandza kakhulu	

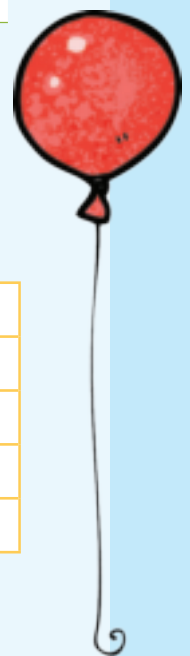



Asibhale

Utawubhala sibuyeketo ngenchwadzi loyifundzile. Sebentisa luhlaka lolungentasi kusibhala.

Sihloko _____

Umbhali _____

Balingisi: Babobani? Ubatsandzile? Bakwente wativa njani? _____

Sakhiwo: Kwentekani? Bekuhlekisa, kwesabisa noma kujabulisa kukufundza? _____

Umbono wakho: Nguyiphi incenye loyitsandze kakhulu, wentiwe yini? _____

Uyitsandzile lencwadzi? Tikhona tigtatjana bewungatsandza kutishintja? Usho ngani? _____

Lenzaba inaso yini sifundvo lesihle? Kukhona yini lokufundzile kulencwadzi? _____

Ungayincoma yini lencwadzi kumngani wakho? Usho ngani? Uma ungeke, ngusiphi sizatfu? _____

Finyeta umbono wakho ngenchwadzi ube ngumusho munye bese uyayiklomelisa ngekwenkhanyeti. _____





Asibhale

Sebentisa tichasiso, tandziso netihlanganiso letisemabhokisini kanye nemabito akho netento kwakha imisho lesihlanu.





Asibhale

Sebentisa takhi tekutenta **ti-** noma **t-** kucedzela lemisho, bese udwwebela lokol lesakhi losikhetsile lesicondzise kuko.

Ngi__entele luhlwayo lwami lwetemandvo kantsi naye u__entele lwakakhe.

Si__ngenele elwandle sayowubhukusha.

Umngani wemnaketfu u__lungiselele lusuku lwakhe lekutalwa.

Uyafuna ku__akhela imphica?

Imphala i__welele umfula yaya ngesheya kwesichingi.

Kumcoka kutsi ba__bonele lokufanele bakwente!

Takhi tekutenta takhi letisibuyisela emuva kumenthi emshweni noma emshwaneni. Sakhi sekutenta lesivamile ngu "ti-/-t-" bese sento siphetsa ngesijobelelo -ela/ -ele.





Asikhulume

Ukhona lomatiko losibonelo? Tjela likilasi kutsi ungubani.



Cocela likilasi kutsi yini loyitsandzako ngalomuntfu. Tintfo tini lanato letenta kutsi abe mcoka lomuntfu?

Cocisanani ngemacembu enu, ngemehluko lokhona emkhatsini wemlandvo wakhe nalowo latibhalela wona ngaye.

Nyalo cocisanani ngemehluko emkhatsini wenoveli, idayari nemlandvo ngawe.



Ase sifundze

Nelson Rolihlahla Mandela watalelwa esigodzini lesiseceleni kwaseMthatha eTranskei. Nakasemncane, waticabanga abangummeli ngummeli asita bantfu bakubo ngemzabalazo wenkhululeko.

Ekucedzeni sikolo, wafundzela ticu tebumeli. Wavula lihhovisi eJozi, na-Oliver Tambo.



Wangenela licembu le-ANC wakhetfwa waba ngumengameli weMkhandlu waLabasha Emva kwesikhatsi, waba liphini lemengameli we-ANC matfupha.

Nga-1962, watfolakala

angumsolwa, ngeLicala leRivonia, ngekulimata sitfuni selive. Nase asoliwe washo naku lokulandzelako:

“Ngilwile nekucindzetelwa kwalabamhlophe, ngaphindze ngalwisana nekucindzetelwa kwalabamnyama. Ngente waba ligugu umcondvo wemmango wentsandvo yelinyenti nesive lesikhululekile lapho bantfu bahlala khona bonkhe ndzawonye ngekuthula banematfuba lalinganako.

Lena yintfo lengetsemba kutsi ngitayiphilela futsi ngiyizuze ekugcineni. Nangabe kunesidzingo kunesidzingo, kuyintfo lengitimisele nekutsi ngiyifele.”

Ucitse iminyaka leminyenti ejele. Nase akhululiwe, waba ngumengameli wekucala eNingizimu Afrika.

Wanikwa umklomelo losembili nga-1993 lobitwa ngekutsi yiNobel Peace Prize.

Umlandvompfilo yindzaba leliciniso ngemuntfu lotsite lebhaliwe ngulomunye. Umlandvompfilo uchaza ngetintfo letitsintsana nalomuntfu; ukhombise kutsi lomuntfu ubatsintsa kanjani labanye bantfu; unikete imininingwane ngalomuntfu; uphinde uvete imiva yembhali ngalomuntfu.



Nobel Peace Prize
ingumklomelo lomcoka kakhulu loniketwa bantfu labente umhlaba waphepha, waba yindzawo yekuthula yawo wonkhe umuntfu.



Asibhale

Tfola emagama lasho lokufanako kulawo lasendzabeni.

lawula

waphumelela ekwenteni

baluleka

tibuse; kulingana

ematfuba

kuthula

sifundvo lesakhako



Asibhale

Fundza imibuto bese ubhala timphendvulo.



Watalelwa kuphi Nelson Mandela?

Tintfo tini letimbili lafisa kuba ngito?

Bekasho kutsini Mandela nakatsi walwela kungacindzetelwa kwalamhlophe nalabamnyama?

Watsi ngetulu kwako konkhe bekafuna kutsi bantfu bahlalisane ngekuthula. Ucabanga kutsi sifiso sakhe saba liciniso? Sekela imphendvulo yakho.

Mandela wanikwa iNobel Peace Prize. Ucabanga kutsi weva kunjani nakatfola lomklomelo? Sekela imphendvulo yako.

Sitfoleni ngaMandela ngekufundza indzaba-mlandvo yakhe?



Asibhale

Lemisho lesemabhokisini isitjela ngelwati lesingalutfola endzabeni ngaNelson Mandela. Bhala tinombolo temisho ngekulandzelana kwekwetfulwa kwelwati.

Umbhali ubhala emagama enkhulumo yaMandela yeLicala leRivonia ngalokufisha.	
Umbhali usikhombisa kutsi abengumuntfu lokahle kakhulu Mandela.	
Umbhali uniketa ligama lemuntfu labhala ngaye.	
Umbhali uyasitjela kutsi wentani Mandela nakacedza sikolo.	



Asibhale

Juba abepishaneke kakhulu adlala ngebhola yakhe wakhohlwa ngemisho lebekufanele ayibhalele Make Simelane. Mlungisele yona lemisho.

Ciniseka kutsi imisho yakhe inabofeleba, bongci, bokhefana kanye nabomekhuti kuto tonkhe tindzawo letifanele.

ngifuna kudlala ibhola yembhoco nebangani bami ngihambe futsi ngiyowubona brian habana adlala emdlalweni



ha ngikhohlwe kwenta umsebenti wesikolo wasekhaya, kushanyela libala bese ngihlobisa likamelo lami ngoba bengidlala libhola lembhoco



Asibhale

Condzanisa ngasinye sisho noma saga nenchazelo lengiyo.

Kushaya sentfwala	Imphumelelo yalabo labalungiselela kahle bafake emandla.
Inyamatane ivuswa ngulotingelako	Nasinekutimisela kwenta intfo, singatitfolo tindlela tekukwenta
Lapho kunelutsandvo khona nendlela ikhona	Kucina ube nemphilo
Kuphila njengasheleni	Kudla wesutse

Saga yinkhulumo lemifisha lenotsile leyetfula umcondvo lohlakaniiphile. Asigucuki Sisho yinkhulumo lemisho lemifisha, leshintashina nesikhatsi lesisetjentidwako nakuqhulunywa. Sib:(Kushaya tjani) Dudu washaya tjani, ngitoshaya tjani Sivamise kucala ngesakhi "Ku-"



Asikhulume

Batikhangiselani tintfo bantfu?

Uma ukhangisa ngentfo, kumcoka ngani kwati tetsamelilwati takho?

Kufanele usebentise nhlobo yini yelulwimi?

Ungayisebentisa yini imibala legcamile esikhangisweni sakho? Usho ngani?.

Tjela sigungu sakho ngesikhangisi locabanga kutsi siwenta kahle umsebenti waso bese uyasho kutsi yini lekwenta ucabange loku.



Ase sifundze

Tikhangisi tigcwele ndzawo tonkhe. Inhliso yato kusiphocela kutsi sitsenge noma sikholwe intfo letsite. Kute siwoteke, basebentisa emagama lahlu kahlukeno imibala yawo lekhanya bha, ibe igcamile; tiffombe letingakavami noma lettayelekile; nemagama kanye nemishwana ledvonsanafo. Bakhangisi babhekisa tikhangisi tabo etigungwini letehlukene tebantfu; labadzala, lasebattfombile, bafana, emantfombatana noma batali. Letigungu tibitwa ngekutsi ngumkhandlu locondziwe.



hamba – hamba 'twana

UMCUDZELWANO- WEKWAKHA-SIKHANGISI

Ngenela lomcudzelwano-
wekwakha-sikhangisi utowuzuza
lemiklomelo lemihle:



NGENELA LOMCUDZELWANO
NYALO!

Umklomelo 1: liwashi lelingaba ngu-R1 500 kanye nesitaki setincwadzi letingaba ngu- R3 000.

Umklomelo 2: liwashi lelingaba ngu- R1 000.

Umklomelo 3: kubhadalelwa umnyaka wonkhe ka-Hamba-hamba Twana



Wonkhe umntwana kufanele ayifundze ihamba-hamba 'twana – le yimagazini loyatisako futsi lemnanzi lebhalelwe bantwana beminyaka lesuka eli-10 kuya eli-15. Ungayisita kutsi ifinyelele ebantwaneni labengetiwe ngekungenela lomcudzelwano wetfu wekwakha sikhangiso salemagazini.

Lomcudzelwano uvulelwe bonkhe bantwana labaneminyaka leli-10 kuya eli-15. Lesikhangiso kufanele sibe ngesiSwati futsi sibe ngumsebenti wakho matfupha. Kufanele sibe sekhasini linye leliphepha.

Tfumela sikhangiso sakho ku: Umcudzelwano-wekwakha-sikhangisi sehamba-hamba 'twana,
PO Box 00000, eJozi, 1000

Ciniseka kutsi uyalibhala ligama lakho, umnyaka wakho, ligama lesikolwa sakho kanye nenombolo yelucingo esikhangisweni sakho.



Asibhale

Sikhangisi sibhalelwa kutsengisa intfo letsite noma kukuphokelela kutsi wente lutfo.

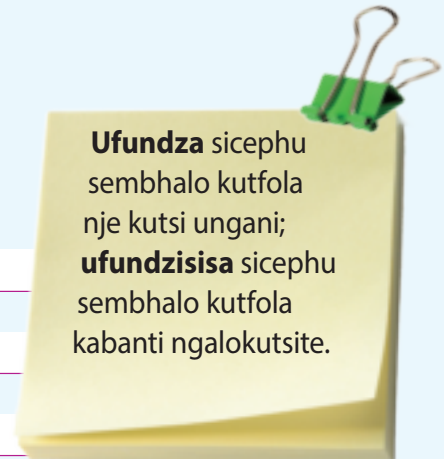

Ufundza sicephu sembhala kutfola nje kutsi ungani; **ufundzisa** sicephu sembhala kutfola kabanti ngalokutsite.

Fundza lesikhangisi bese uyasho kutsi sabhalwa ngayiphi inhloso.

Ngumaphi emagama losheshe uwabone kulesikhangisi?

Kwentiwa yini kutsi usheshe ubone wona?

Ngumuphi umkhandlu walesikhangisi – sakhelwe labanjani?

Ucabanga kutsi kuye ngani kusetjentiswe imibala legcamile kulesikhangisi?

Ucabanga kutsi kungani leminyane iminingwane yehlukanisiwe kuleminyane kulesikhangisi ngokusebentisa bobunjwa labehlukene kanye nelibhokisi?

Lesikhangisi siyakwenta yini kutsi ufune kungenela lomcudzelwano? Usho ngani?.

Nyalo fundzisa lesikhangisi bese uphendvula lemibuto. Nguyiphi imiklomelo lengaklonyeliswa bantfu kulomcudzelwano?

Tingaki tigungu tebudzala letikhona? Ngutiphi?

Ucabanga kutsi kungentekani uma ungangenela lomcudzelwano bese ufaka umsebenti longasiwo wakho?

Yini sitaki setincwadzi?

Lemisho iliciniso noma ingemanga? Ngaphansi kwemusho ngamunye, shano kutsi ucabanga kutsi uliciniso noma akusilo.

Lomcudzelwano webantfwana labatsandza kubhala.	Liciniso:	Akusilo:
--	-----------	----------

Bonkhe bantfwana bangawungenela lomcudzelwano.	Liciniso:	Akusilo:
--	-----------	----------

Bothishela nabo bangazuza imiklomelo.	Liciniso:	Akusilo:
---------------------------------------	-----------	----------

Wonkhe longenela lomcudzelwano utawutfo kutsi indzaba yakhe ibhalwe kumagazini.	Liciniso:	Akusilo:
---	-----------	----------

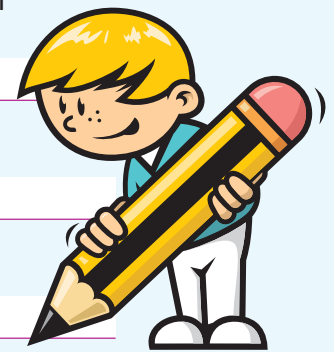



Asibhale

Yakha sikhangisi seHamba-hamba 'twana.

Uma wakha lesikhangisi sakho cabangangisa ngemkhandlu, ngalokutsandzako noma longakutsandzi, kutsi utawusebentisa hlobo luni lwelulwimi, nekutsi utawusebentisa imidvwebo noma tiphi titfombe.

Sikhangisi sakho kufanele sibhekiswe ebantfwaneni labaneminyaka le-10 kuya ku-15 futsi sinikete lwati sibuye sijabulise kakhulu.

Ungakhohlwa kwakha libalavengcondvo esiceshini seliphepha kukusita kuhlela sikhangisi sakho. Uma sewusibhalile sikhangiso sakho, cela umngani wakho kutsi akulungisele sona.

Usakha niani sikhangisi?

Tikhangiso letinyenti tlhlosa kuphococelela bantfu kutsi batsenge lokutsite. Uma wakha sikhangiso, kufanele wati kutsi uhlolose kutsi sifinyelele kubani. Kufanele futsi wati kutsi labantfu labangahle batsenge lolokukhangisako batsandza noma abatsandzi ini.

Sebentisa emagama, titfombe, imibala kanye netimosakhiwo kudvonsa emehl' ebantfu. Uma wakha sikhangisi sakho **cabanga**: ngetetsamellwati- bobani? Banganani?

- **Kukhanga**: Wentani kute tetsamellwati tifune kutibuka futsi tifundze sikhangiso?
- **Lulwimi**: Sebentisa lulwimi lolulula lolungatiwa tetsamellwati. Ungasebentisa nelulwimi lwelusha.
- **Titfombe letibonakalako**: Utayisebentisa yini imidvwebo noma titfombe? Utawusebentisa miphi imibala?



Sikhangisi sakho

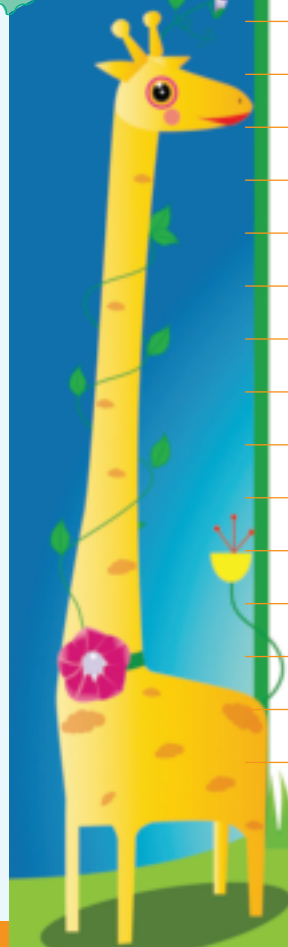



Asibhale

Bhala ligama leliphelile laletifinyeto.

luc.	
inomb.	
khang	
Umgwa.	
Bhimb.	
Umkl.	

Sifinyeto
luhlobo
lwegama lolufinyetiwe.
Tifinyeto **letinyenti**
ticala ngafeleba letinye
ticinga nga ngci.



Asibhale

Gcwalisa ngesivumelwano sesichasiso lesifanele.

1. Emagama (khulu) _____ kunalawo.
2. Umdvwebo (hle) _____ kunaloya.
3. Loku sikhangiso (chazanako) _____ lengase ngasibona.
4. Lungenelo lwalonyaka (bi) _____ kakhulu kunelemnyaka lophelile.
5. Sikhangiso (hle) _____ kunalesa lesinye.

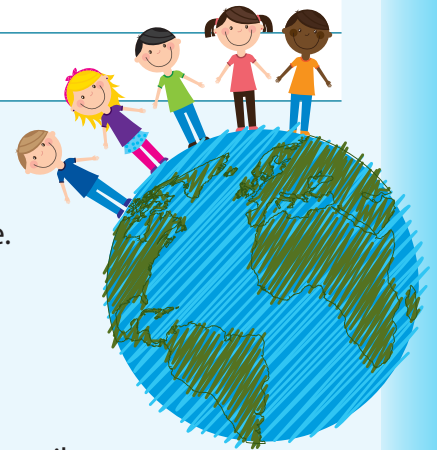

Asibhale

Bhala kahle lemisho lelandzelako:
Sebentisa bokhulunyiwe nabokhefana
etindzaweni letifanele.

Ngifuna wonkhe umuntfu angenele umncintiswano kusho tishela wetfu Make Nkosi.

Lesifinyeto luc kulesinye sikhatsi sisetjentiswa esikhundleni seligama leliphelile lucingo.

Ngitfole umklomelo wekwenta kahle sikhangisi kusho Siphu.

Usebentisa bokhulunyiwe
uma:
• Uphindza lokushiwo
ngulomunye ngco.
• Ukhuluma ngeligama
esikhundleni sekutsi
ulisebentise kusho lokutsite.
• Usebentisa ligama
lekuteketisa umuntfu
esikhundleni seligama lakhe
mbamba.





Asikhulume

Sebentani emacenjini enu.

Tjela bangani bakho kutsi ngukuphi kudla lokutsandza kakhulu, titsako tako nekutsi yini leyenta ucabange kutsi kumnandzi kakhulu.



Ase sifundze

Fundza letikhangisi letilandzelako.

KUDLA KWANGELISONTFO EMINYANA

BANTFWANA!

DLANINI

MATSANDZA

NITITIKE!

9 Pickle Road, Pickleville, 000 1111 222

KULOKUDLIWAKO:

- umdoko, sitselo, iyogathi neluju
- emacandza, isoseji yenkomo, ematamatisi lakhantingiwe, emakhowe lakhantingiwe napelepele wetfu lobovu lodvumile
- iyogathi i-ayisikhilimu nejusi yetitselo lemnandzi

MNCA! MNCA!

Ka

★ KHOKH' EMAKHEKHE ★

Khe-li-na

R29.95

KWENYANGA YENGCI! 11:00 – 14:00



Asibhale

Fundza imibuto bese ubhala timphendvulo takho.



Besibhalelwani sikhangisi? _____

Nguwaphi emagama lowanaka kucala esikhangisweni? _____

Yini leyenta uwabone kucala? _____

Ngutiphi tetsamelilwati letilindzelwe? Bhala phansi umlayeto lokutjela loko.

Ucabanga kutsi imibala legcamile isetjentsiselwani etikhangisweni?

Nakwentiwa sikhangisi, yini leminyane imininingwane ibekwe eceleni ngekusebentisa emabhokisi, bobunjwa betinkhanyeti nembala.

Sikhangisi siyakwenta yini kutsi ufune kuya kaKhokh' emaKhekhe? usho ngani?

Lesikhangisi sisebentisa sifanamsindvo (uma emagama lahlalisene acala ngemsindvo lofanako). Bhala sibonelo lesichamuka esikhangisweni.

Ucabanga kutsi bantfwana bangadla konkhe ngamatsandza esidlweni sasemini? Usho ngani?



Asibhale

Fundza lokushiwo nguDora kuXolani. Sale ubhala-ke inkhulumo yabo leyinkhulumongco ngekufaka bokhulunyiwe lapho kufanele khona.



Xolani, singaya yini kaKhelina weKhokh' emaKhekhe. Siyokudla kudla kwaseminyana?

Yebo, kuphela nawutawubhala!

Dora wabuta _____

Xolani waphendvula _____

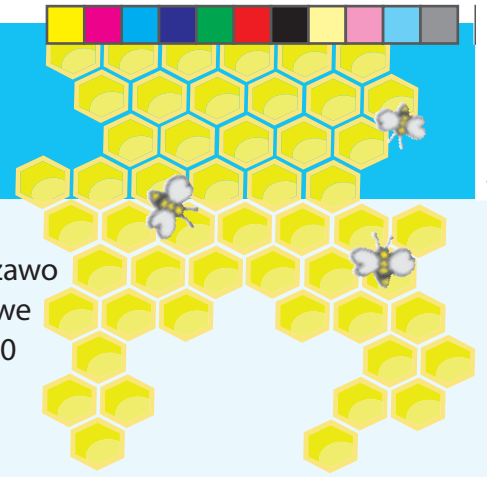

Asibhale

Uceliwe kutsi wakhe sikhangisi seluju lwenzawo lensha yeLuju eKapa. Tetsamelilwati letihlosiwe bantwana labasemkhatsini weminyaka leli-10 kuya eli- 15

Buka lemisho lengentasi. Ungasebentisa leminyeye yalemicondvo. Gcamisa ngembala lokumtubi lokhanyako imicondvo locabanga kutsi utayisebentisa. Ungatakhela akho emagama, imishwana kanye nemisho.

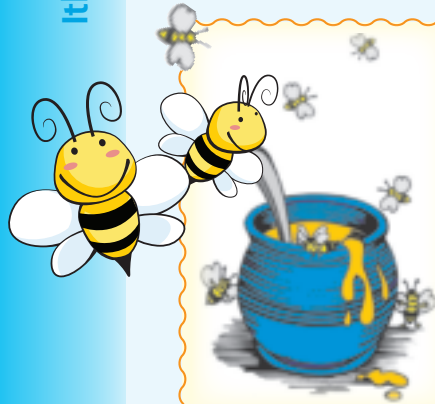

10 000 wetinyosi teta ndzawonye kwakha loluju.

Luju luhle njengelligolide!

Tinyosi taseNingizimu Afrika betisebenta kakhulu lihlobo lonkhe.

Kwakha ikhilogremu yeluju, tinyosi tindiza kusuka eTozi kuya edolobheni eKapa

tiphinde tibuyele emuva kube ngemahlandla lasiphohlongo.

Lumnandzi kabi esinkhweni nasetiyeni lakho.

Lumnandzi kabi noma lulodwa.

Vani bunandzi bekunongotela.

Lwakhiwe ngempilo, tinyosi letijabulile.



Emigceni lengakabhalwa lutfo, bhala akho emagama, imishwana noma imisho kukusebentisa esikhangisweni.

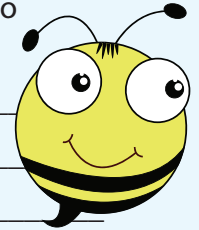

Nika luju lwakho ligama. Libhale ngetulu kwesikhangiso sakho. Cabanga ngekusebentisa tinhlavu tesifanamsindvo teligama lakho kute kudvonse kunakwa tetsamelilwati letihlosiwe. Nyalo sebentisa imisho loyigcamisile kubhala sikhangisi sakho ekhasini lelilandzelako.

Nawubhala sikhangisi sakho cabanga ngalokulandzelako:

Tetsamelilwati lotihlosile – sikhangisi sihlose bani?

Lulwimi lolusebentisako – lumalula kodwa lunemtselela? Luyakudvonsa yini kunakwa bafundzi bakho?

Bukhulu betinhlavu lotatisebentisa – butawehlukana ngemagama, imishwana nemisho leyehlukene?

Imibala lotayisebentisa –nguyiphi imibala legceme kahle letawudvonsa tetsamelilwati lotihlosile?

Titfombe lotatisebentisa noma utidvwebe – utatibeka kuphi?

Titfombe lletikhhetsekile lotatisebentisa – utabaheha njani kutsi kunakwe emagama nemishwana letsite?

Umlayeto wakho, sihloko sakho titfombe letimcoka – utakubeka kuphi?



Ungakabhali sikhangisi sakho, sihlele ephepheni lelehlukile. Ciniseka kutsi imisho yakho iyaheha futsi imalula. Nase uyibhalile, cela lomunye ecenjini lakho kuphindza ayibuke, ayihlabe aphindze ayilungise nakudzingekile.

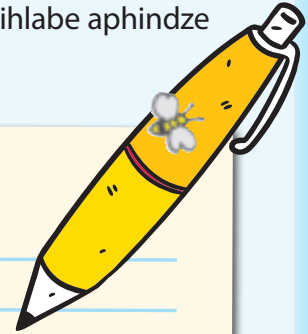

Handwriting practice area with a large yellow notepad and blue horizontal lines.

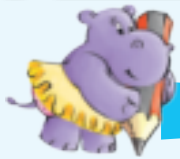

Asibhale

Yakha imisho lecondzile ngalamagama.

kuyatfokotisa _____

kuyanambitseka _____

kunemphilo _____

ligolide _____

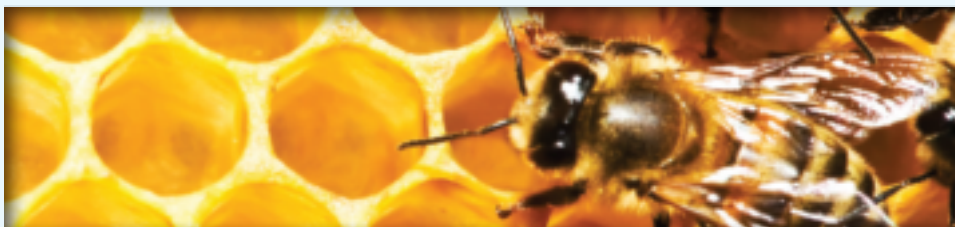

Umusho **locondzile** ngumusho lonemcondvo munye, nementi munye namentiwa nesenteko sinye.

Sibonelo:

Luju loluhle
lutsengiswe kahle
kakhulu.

umenteni

sento namentiwa

**Asikhulume**

Yini umehluko emkhatsini wentfo lekhonjiswa kubhayisikobho naleyo lekhonjiswa enkhundleni-mbukiso?

Wake waya nje enkhundleni-mbukiso?

Nawake waya, yini lowayibona?

Tjela licembu lakho noma likilasi ngemdlalo lowawubona bese wetama kubakhutsata kutsi baye bayowubukela.

**Ase sifundze**

Bantfwana mhlaba wonkhe bakujabulele kubukela umdlalo lotsi Phephile Masokisi. Eminyakeni lembalwa leyengcile, bantfwana baseJozi baba

nenhlanhla kutfolala litfuba lekubona lomdlalo. Buka lesikhangisi kutfolala kutsi yini Phephile Masokisi abe ngumbukiso losembili wekujabulisa bantfu.

**Hleka ute ugicike****UBU-YE NGE-TI-NKHA-NI!**

Inkhundla-mbukiso yeSive yeBantfwana ineligcabho lekumemetela sikhatsi **saPhephile Masokisi**, indzabamahlaya yebantfwana. Lombukiso utaba khona ngemaholide esikolo ePhasika, kusuka ngeNdlovulenkulu 7.

Phephile yintfombatana lejabulisako lehlala yodvwa endlini yayo **leyesabekako**, nelihhashi nengobiyane lefuyiwe. Tintfo letimacebo lacakile lakentiwa nguPhephile tiyahlekisa kakhulu kodvwa tihle timfaka etinkingeni! Bantfwana bakujabulela kakhulu kumbukela babone loko lagcina akuko.

Ungumlingisi lotsandezekako, bonkhe bantfwana labambonako batawufuna kuba nguPhephile. Emva kwembukiso, bantfwana batawugijimela kumtapotincwadzi kutfolala umkhicito lophuma kulencwadzi Phephile Masokisi. Phephile akabuyiselwa emuva. Bunandzi bekuhamba kwetingoma, kujayiva nekutijabulisa kwakha umbukiso longumlingo lotsandvwa bantfwana. Hlanganyela naPhephile, ingobiyane yakhe, Umnu. Nilsson nelihhashi lakhe lelifuywako (vele) basabuya ekutijabuliseni baya ekutijabuliseni lokusimanga lokusha.

Kusuka ngeNdlovulenkulu 7 kute kube nguMabasa 16

Phephile Masokisi utawudlala kuNkhudla-Mbukiso yeBantfwana,

3 Junction Avenue, Parktown, Johannesburg. Ngesikhatsi sethemu yesikolo, umbukiso ukhona ngemalanga lasekhatsi neliviki nga- 09:00 na-10:00. Ngemaholide esikolo, umbukiso utaba nga-10:30 na-14:30, ngaboMsombuluko kuya kuboMgcibhelo.

Ningabhuka ngeticheme, tikolo tehliselwe.





Asibhale

Fundza imibuto bese ubhala timphendvulo takho.

Sabhalelwani lesikhangisi? _____

Nguwaphi emagama lowanaka kucala esikhangisweni? _____

Yini uwanake kucala? _____

Ngutiphi tetsamelilwati letihlolisiwe ? Bhala phansi umlayeto lokutjela loku.

Ucabanga kutsi isetjentsiselwani imibala legcamile kulesikhangisi? _____

Nakwentiwa sikhangisi, yini leminye imimimingwane ibekwe eceleni ngekusebentisa emabhokisi, bobunjwa betinkhanyeti nembala?

Tfola imisho lemitsatfu leyetama kukuheha kutsi uyewubukela lombukiso, bese uyibhala lapha:

Ucabanga kutsi lomdlalo uyajabulisa? Ngumuphi umshwana lokutjela loku? _____

Uke wabakhona yini Phephile Masokisi enkhundleni yembukiso ngaphambilini? ukwati kanjani loku.

Bhala imisho lemibili leshe kutsi ucabanga kutsi Phephile Masokisi umayelana nani?.

Chaza lokushiwo ngumshwana "ubuye ngetinkhani".





Asibhale

Utawubhala sikhangisi ngemdlalo wesikolo sakho. Kumcoka kutsi lomdlalo ukhutsate bantfu kuta kulomdlalo ngoba ufuna kukhulisa imali yebantfwana labakhubatekile.

Sebentisa lamanye alamagama, imishwana nemisho esikhangisweni sakho.



Bhala nemicondvo yakho ngentasi kweluhla.

indzaba letfoba inhlitiyo	balngisi labajabulisana kakhulu
inkhulumiswano lejabulisana kakhulu	emahlaya
lokungasilo liciniso	emandla elutsandvo ekwelapha
siphetfo lesijabulisako	umbukiso wemndeni 5 – 8 iNyoni

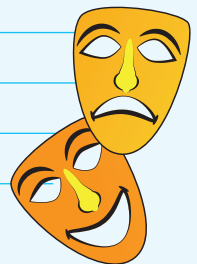

Nawubhala sikhangisi ciniseka kutsi ufaka ekhatsi loku lokulandzelako:

- Ligama lemdlalo libhale ngefonti yemagama lenkhulu, ligame, libe ngumbala logcamile ngetinhlavu (nika umdlalo ligama)
- Ngubani lodlalako kulomdlalo mbukiso
- Lapho utawenteka khona
- Tinsuku netikhatsi talokwentekako
- Inchazelo lefnyetive lesho kutsi umdlalo ungani
- Iminingwane ngekufaka sicelo sesikhala sekungenela



EMASU:

- Sebentisa lulwimi lolulula kodvwa lunemtselela.
- Yendlala bubanti betinhlavu temagama letehlukene, imishwana nemisho.
- Khetsa imibala lekhangako.
- Titfombe lotijubako noma lotidvwebako



titjela bantfu kabanti ngemdlalo mbukiso.

Sebentisa titfombe letimcoka kugcamisa lamanye emagama lamcoka nemishwana.

Kubekwa kwesikhangisi sakho kufanele kukhange kuphindze kuhambisane nalokukhangisako.

Ungakabhali sikhangisi, sihlele ephepheni. Ciniseka kutsi imisho yakho iyaheha futsi imalula. Nase usibhalile, cela lomunye ecenjini lakho kusibuyeketa, asihlabe nakudzingeka asilungise.

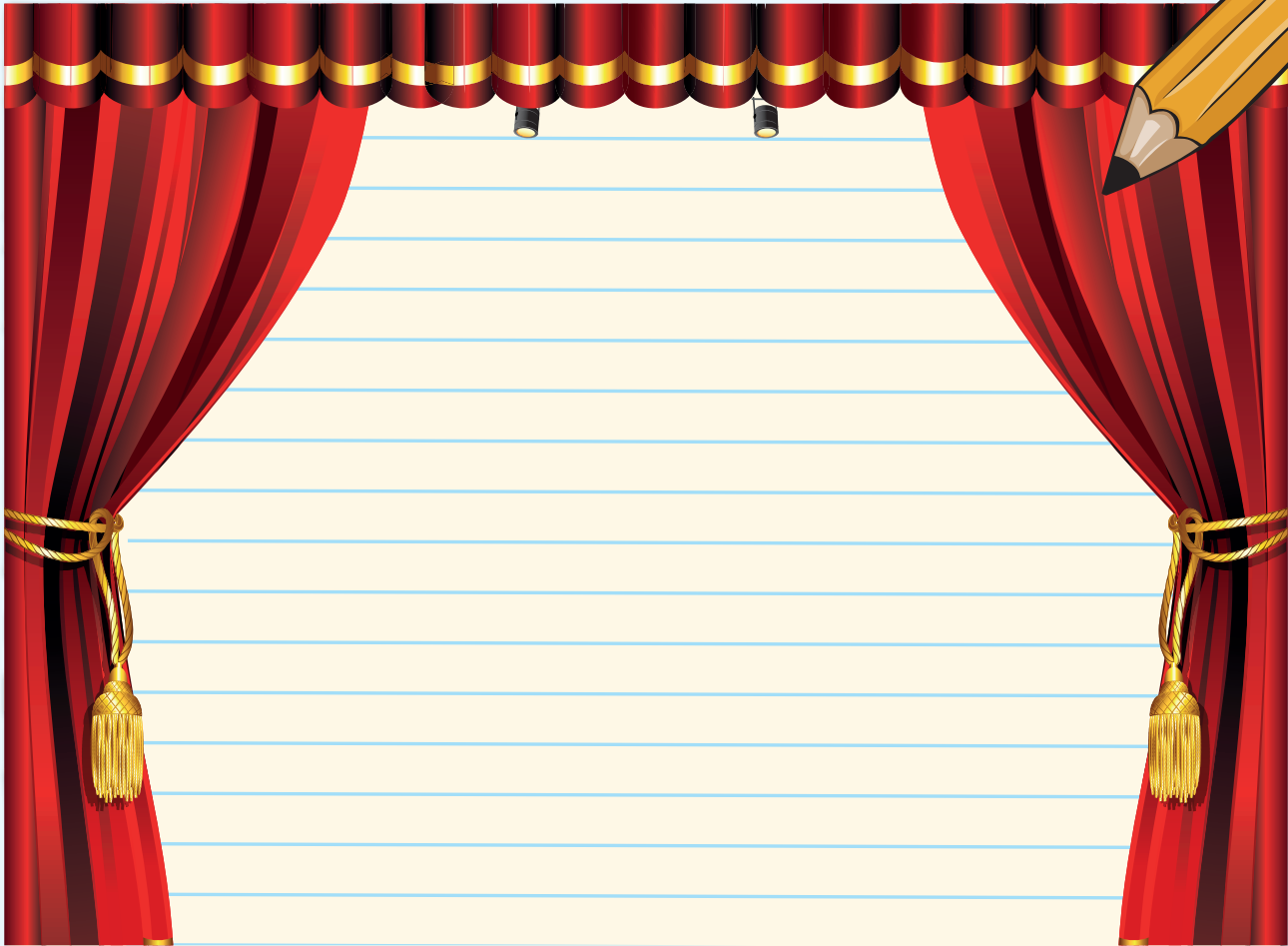

Asibhale

Biyela sento bese udvwebela sandziso kulowo nalowo musho kulelandzelako. Shano kutsi sandziso sichazani njani, noma kwenteka nini.

Sibonelo: Jane ufundza masinyane sifinyeto sembhalo ekhaveni ngaPhephile Masokisi.

Masinyane: Lokwentekako kwenteka ngekushesha.

Majubela washeshe wahamba kuya emdlalweni.

Phephile Masokisi abedlala ebusuku

Sawujabulela umdlalo kangangoba sashaya tandla kakhulu ekugcineni.

Itolo siye emdlalweni mbukiso ngebhasi.





Asikhulume

Wake wawungenela umcudzelwano? Nangabe wake wawungenela, tjela licembu lakho kutsi waklonyeliswa ngani. Nawungazange, tjela licembu lakho kutsi ungatsandza kuklonyeliswa ngani emcudzelwaneni.

Sikolo sakho sinabo yini bongcondvomshini? Nasinabo niyawungenela emakilasi abo? Nivame kwentani kungcondvomshini? Tjela licembu lakho.

Nangabe kute bongcondvomshini, tjela licembu lakho kutsi yini ucabange kutsi kumcoka kuba nabongcondvomshini esikolweni.



Ase sifundze

Umcudzelwano wabongcondvomshini

Tfolela sikolo sakho umklomelo wangcondvomshini



Sikolo sakho singaba senhlanhleni yekuklonyeliswa ngcondvomshini lokutsiwa yiBrain Box. Ingabita R10, 000 kuphindze kuniketwe tifundvo tamahhala letiniketwa yinkampani i- HANDS-ON-COMPUTERS Sifuna likilasi lakho lidizayine ngcondvomshini. Ungenta **lokubukwako!** Kulula kabi!

Yekela **umcabango** wakho uzule wenabe! Dizayina bese ukhangisa ngcondvomshini longenta imphilo yakho ibe nelisasasa! Lodzinga nje kukwenta kutsi udwebe sikhango sangcondvomshini wakho kalula. Kulesikhango, sitjele kutsi angentani ngcondvomshini. Ngcondvomshini **longakakotjwa** kani futsi unamdvonseni nguye lotawutfolela umklomelo. Ungakhohlwa kusebentisa tindlela tekukhangisa lofundze ngato! Ngako, bafundzi nabothishela, calani-ke nicabange! Tsatsani emapeniseli enu kanye nemakhilayoni nicala umsebenti. Lomcudzelwano unganganelwa ngemakilasi noma umfundzi ngamunye.

Tfumela emadizayini ku:

We-Brain Box Computer
Iomcudzelwano,
PO Box 33446, Limpopo 0500

Ungakhohlwa kusinika ligama nelikheli lesikolo sakho.



**Lusuku lwekuvala:
30 iNhlaba**





Asibhale

Phendvula lemibuto.



Sebentisa emakhodi kukhomba lokuhambelana nawe (□):

1 = ngaso sonkhe sikhatsi/etikhatsini letinyenti; 2 = kancane/kulesinye sikhatsi; 3 = akwenteki sanhlobo	1	2	3
Unemndlandla ngabongcondvomshini?			
Shano kutsi usho ngani:			
Unelikhono lelinganani lekusebentisa ngcondvomshini?			
Ucabanga kutsi bongcondvomshini babalulekile yini kubantfwana besikolo?			

Lomcudzelwano – unamklomelo muni?

Kumele kutsi wenteni kungenela lomcudzelwano?

Yini lekhangiswako?

Lesikhangisi sicondziswe kubobani?

Ungawungenela lomcudzelwano? usho ngani?

Ngubani lokhokhele lomcudzelwano?



Asibhale

Cedzela lemisho. Sebentisa lamanye alamagama lasebhokisini kukusita.

akukavami	cala emanga		akukavami	luhlelo	tsandza
kute lokunye lokumangalisako	kucamba	kusha	kungahle kungenteki	kuba nelikhono lekucamba	cabanga nge

Kudizayina lokutsite kusho ku _____

Intfo ayikavami nayi _____

Intfo **ayikakotjwa** nayi _____

Kwenabisa umcondvo ngiko lokukwenta u _____





Asibhale

Dvweba imigca kucatsanisa imishwana lengesancele netinchazelo letingesekudla.

cala ucabange	nasisho nje
yekela ingcondvo yenabe	tsatsa sikhatsi kubuka
ngilahlekile mbamba	kwati kwenta intfo
njengemvamisa	ngisangene kakhulu, angicondzi
yiba yelikhono lekucamba, letsa	kwati indlela intfo leyentiwa ngayo
	imicondvo neminyenti



Asibhale

Ukhetsa kungenela uMcudzelwano wabongcondvomshini.

Cabanga ngeluhlobo lwangcondvomshini lofuna kuludizayina. Litakwenta kutsi wenteni? Lutaba njani? Khumbula kwenta ngcondvomshini wakho ehluke aphindze abe nelisasasa. Nyalo mchaze.



Asibhale

Cedzela lemisho ngekugcwalisa ngesivumelwano nobe sento lesifanele.

Akube _____ ngcondvomshini lophatfwako naloyo lohlala etafuleni lolungela belibanga 5. (ngu/bo)

Akube nguMila noma Mthapelo _____ ngcondvomshini. (wa/ba)

Labanye bothishela esikolweni sami _____ kufundzisa endzaweni yabongcondvomshini. (bayavolontiya/liyavolontiya)

Linyenti lebafana nemantfombatana lasemancane _____ kudlala imidlalo kungcondvomshini. (bayatsandza/liyatsandza)

Ngcondvomshini lomdzala kakhulu esikolweni setfu _____ kahle ngendlela lemangalisako. (usebenta/basebenta)





Asibhale

Hlela uphindze wakhe sikhangisi sangcondvomshini kulesikhala lesingentasi. Ungakhohlwa kufaka umdvwebo wangcondvomshini! Nasewucedzile kwenta sikhangisi, nika umngani wakho akubuketele sikhangisi aphindze asilungise lapho kufanele khona.



A large white rectangular area with a spiral binding on the left side and horizontal blue lines for writing.



LUHLA LWEKUHLOLA



NGINGA	😊	😞
khuluma ngebalingisi labakunoveli noma indzaba lendze		
khomba balingisi, lokwenteka endzabeni nemlayeto wenzaba		
fundza lokucashunwe kunoveli		
phendvula imibuto		
phawula ngesihloko		
khomba liphimbo lalococako		
bhala indzima lenesihloko nemisho lesekelako		
bhala sifinyeto		
condzanisa emagama netinchazelo tawo		
sebentisa tibaluli		
khomba tinchazelo tetifaniso		
fundza sibuyeketo		
khuluma ngemlingisi, lokwenteka endzabeni nesibekanzaba sencwadzi		
bhala imisho ngisebentisa emagama laphuma endzabeni		
bhala sibuyeketo ngisebentisa luhlaka		
khomba tento sesikhatsi lesengcile		
gucula sento sesikhatsi lesengcile sibe sesikhatsini sanyalo		
bhala imisho ngisebentisa sivumelwano lesingiso		
hlukanisa emagama ngemalunga awo		
khuluma ngedayari		
fundza lokubhalwe kudayari		
khuluma ngikhombe umehluko emkhatsini wenoveli noma indzaba lendze nemlandvomphilo kanye nedayari		
khomba tento sesikhatsi lesengcile kanye nemagama lahlanganisako		
sebentisa tichasiso, tandziso netihlanganiso kwakha imisho		
sebentisa sakhi sekutenta		
fundza umlandvomphilo		
khomba bomcondvofana		
khomba umlayeto-ngco wenzaba nalokwesekelako		
bona tinchazelo temagama nemishwana		
niketa umbono		
bhala umlandvomphilo		
hlelebisa ticondziso		
sebentisa timphawu tenkhulumo		
sebentisa taga netisho		

	😊	😞
khuluma ngeminingwane yekukhangisa		
khuluma kabanti ngesikhangisi		
fundza sikhangisi		
phendvula imibuto-ngco lephatselene nesikhangisi		
fundza sikhangisi ngekukha etulu		
hlela, ngakhe ngiphindze ngilungise sikhangisi		
khomba emagama lafinyetiwe		
bhala ngalokufanele lizinga lekucatsanisa		
faka timphawu tenkhulumo emishweni ngisebentisa bokhefana neticaphuni		
khuluma nelicembu lami ngendlela yekwenta sidlo lengisitsanzako		
bhala imisho leyinkhulumo-ngco		
bhala sikhangisi ngisebentisa emagama nemishwana leniketiwe kanye nemagama nemishwana yakami		
bhala imisho lecondzile		
khuluma ngemehluko emkhatsini welifilimu kanye nemdlalo wasesiteji		
khuluma kabanti ngemdlalo wasesiteji lengiwubonile ngiphindze ngikhutsate licembu lami kutsi liwubone		
chaza tinchazelo temishwana		
khomba tento netandziso		
khuluma ngebumcoka babongcondvomshini		
condzanisa imishwana nemagama		
khomba tinchazelo temishwana		
bhala inchazelo lemfishane		
cedzela imisho ngisebentisa sento lesingiso		



Sifundvo 6: Imibhalo leyehlukeno

Tindzaba Ithemu 3: Emaviki 5 - 6

81 Inganekwane yaseNamibia 36

Kukhuluma ngenganekwane.
Kulingisa inganekwane.
Kufundza inganekwane.
Kuphendvula imibuto lephatselene ngenganekwane.
Kukhomba kutsi inganekwane ikhuluma ngani ngekubuka sihloko.
Kufundza inganekwane ngekukha etulu.
Kukhomba sifanamsindvo.
Kuchaza kutsi titfombe tisita njani kuvisisa.
Kukhomba imisindvo leyentiwa tilwane.
Kuniketa umbono.
Kukhomba kusetjentiswa kwabokhulunyiwe.
Kuhlanganisa tinchazelo temishwana nemagama lasenganekwaneni.

82 Kabanti ngetilwane netilokatana 38

Kusebentisa lishathi kuhlela indzima lechazako.
Kuphindze abhale imisho njengenkhumo.
Kwakha imibuto lesuselwa enkhumeni lephocako.

83 Inganekwane yesiZulu 40

Kucocela licembu inganekwane.
Kufundza inganekwane yesiZulu.
Kuphendvula imibuto lephatselene nalanganekwane.
Kukhomba ingcikitsi yalanganekwane.
Kukhomba balingisi labamcoka kulanganekwane.
Kubona umlayeto walanganekwane.
Kucondzanisa emagama netinchazelo tawo.

84 Kuchaza tilwane nebantfu 42

Kubhala tindzima letimbili ngelunwabu nyenya asebentisa emagama nemishwana laniketwe kona.
Kucondzanisa tisho netinchazelo tato.
Kusebentisa luhlelo kubhala indzima lechaza ngemngani.
Kubhala inkondlo yesilwane asebentisa tifananiso.

85 Kabanti ngetindzaba letisimanga 44

Kukhuluma kabanti ngendzaba lengemakhathuni.
Kulingisa umdlalo nelicembu lakhe.
Kufundza inganekwane yaseShayina neyaseNdiya.
Kuphendvula imibuto ngaletindzaba.
Kukhomba balingisi baletindzaba Kubona kutsi tenteka kuphi.
Kukhomba umlayeto waletindzaba.
Kuniketa umbono.

Kufinyeta yinye yaletindzaba.

86 Inganekwane yami 46

Kusebentisa libalavengcondvo kuhlela inganekwane.
Kusebentisa libalavengcondvo netihloko kubhala inganekwane.
Kuhlanganisa imisho asebentisa tihlanganiso.
Kufaka tabito esikhundleni temabito.
Kukhomba emabito mvama nemabito sento.

87 Indzaba lenemphicabadzala 48

Kukhuluma nelicembu lakhe ngebumcoka bekwenta lobhekeke kutsi ukwente.
Kufundza inganekwane.
Kuphendvula imibuto lephatselene ngenganekwane.
Kuniketa umbono.
Kukhomba balingisi endzabeni.
Kukhomba umlayeto wendzaba.
Kuchaza inchazelo yemushwana, 'memeta imphisi'.
Kucondzanisa imishwana nemagama lesetjentiswe endzabeni.

88 Konkhe ngelulwimi 50

Kucondzanisa imishwana netinchazelo kwakha tifanisonco.
Kudvwebela bomabito wafanana labafanele.
Kusho kutsi imisho iyababata noma iyaphocela.
Kuphindze abhale indzima asebentisa timphawu tenkhumo letifanele.
Kubhala tindzima letimbili asebentisa emagama lahlanganisako.

Imibhalo yelwatiso Ithemu 3: Emaviki 7 - 10

89 Simo selitulu 52

Kukhuluma ngesimo selitulu selilanga linye naleso semave lesitsatsa sikhatsi lesidze.
Kufundza umbhalo ngesimo selitulu.
Kuphendvula imibuto lephatselene nendzaba.
Kuniketa indzaba sihloko.
Kucondzanisa emagama netinchazelo tawo.

90 Simo selitulu esifundzeni sami 54

Kwakha libalavengcondvo ngesimo selitulu.
Kusebentisa libalavengcondvo kubhala tindzima letimbili ngesimo selitulu.
Kukhomba tento nabomcondvophika emishweni lelula.
Kuhlanganisa imisho asebentisa tihlanganiso.

91 Simo selitulu lesibi 56

Kukhuluma nelicembu ngekudvuma nembane.

Kufundza indzaba ngekudvuma nekushaya kwembane.

Kuphendvula imibuto lephatselene nendzaba.
Kuchaza umdvwebo wesimo selitulu.
Kusebentisa imidvwebo kukhombisa sisusa nemtselela.
Kucondzanisa emagama laseluhleni nalasenzabeni lanenchazelo lefana nawo.

92 Simo selitulu nemvula 58

Kusebentisa umdvwebo kuhlelembisa lwatiso.
Kubhala tindzima letiphatselene nemidvwebo.
Kubhala imisho asebentisa bomsvindvofana.
Kubhala imisho asebentisa bomcondvofana.

93 Kabanti ngesimo selitulu 60

Kukhuluma ngemehluko wesimo selitulu etikhatsini letehlukene temnyaka.
Kukhuluma kabanti ngesimo selitulu lasitsandza kakhulu naleso langasitsandzi.
Kufundza indzaba ngesimo selitulu nemanti.
Kucondzanisa emagama netinchazelo tawo.
Kufundza indzaba aphendvule imibuto.
Kubeka umbono.
Kubhala indzima abeke umbono.
Kudvwebela emabito sento emishweni.

94 Sibhala ngesimo selitulu 62

Kucondzanisa titfombe naletikushoko.
Kubhala tindzima ngesimo selitulu.
Kukhomba tabito.
Kubhala imisho asebentisa tabito.
Kubhala imisho asebentisa emagama Latentakutsi nobe sifanisomsindvo.

95 Simo selitulu 64

Kukhuluma kabanti ngeminingwane yesimo selitulu ecenjini lakhe.
Kulalela simo selitulu emsakatweni bese wetfula sakakhe simo selitulu.
Kufundza libalave lesimo selitulu.
Kuphendvula imibuto lephatselene nalelibalave lesimo selitulu.
Kucagela ngesimo selitulu.

96 Sibuka simo selitulu kwekugeina 66

Kwakha libalavengcondvo lwesimo selitulu.
Kubhala ngekwetfulwa kwesimo selitulu asebentisa libalavengcondvo.
Kulungisa siceshana sembhala.
Kukhomba tento netandziso emshweni.
Kubhala imisho asebentisa tentakutsi
Kubhala imisho asebentisa inkhumomongo nenkhumobiko.



Asikhulume

Caphela ngasemuva

“Sondzelani kimi masotja” kusho libhubezi. “Sesilungele kuya emphini silwe nembuso wetilokatana. Mine njenga jenene wenu, ngitohola libutfo nasihlasela. Singakacali, kumele nicondze kahle lisu letfu lekuhlasela.” Tinyamatane imphala, mpunzi najakalazi basondzela. “Sibakhulu kunabo,” kusho libhubezi. “Kepha, titsa tetfu nitengi ngalokutinkhulungwane kunatsi.” Asingakhombisi nakancane luvelo. Kuhle sihlasele sibhubhise konkhe. Jenene Bhubezi wehlisa livi wahleba, khona lamanye emalunga angetukuva kutsi utsini.

“Nyalo lalelisisani, ngoba loku kumcoka kulelisu letfu. Tjela emasotja akho kutsi abeke liso kimi isachubeka imphi. Njengoba ngitobe ngisembili, ngitawubona kutsi siyaphumelela noma siyehluleka. Nasichubeka siphumelela, ngitophakamisa umsila wami uye etulu. Nangabe emasotja akitsi abona umsila wami, kumele achubeke alwe. Loko kutoba luphawu lwekutsi asibaleke siphephise imphilo yetfu.”

Bo-Khudu, Mpunzi naJakalazi balalelisisa yonkhe imiyalo. Base bayahamba ngaphandle kwemsindvo bayotjela emasotja abo. Bamamatseka buso belibhubezi; lati kutsi lisu lalo lihle kakhulu. Labengakwati Bhubezi kutsi ehlashananeni lelisedvute bekubhace inyosi lencane. Yeva konkhe lobekushiwo nakwentiwa lelisu. Lenyosi yandiza

yayotjela letinye tilokatana kutsi iveni. Bhubezi wabhodla kakhulu, Ndlovu washaya umntjingo ngemboko wakhe, yacala imphi lesabekako. Kwesikhashana emacembu omabili ashukana etulu ngalokulinganako. Jenene Bhubezi ebengumholi lohlakaniphile, ajikitisa umsila etulu emoyeni.

Ngekuhamba kwesikhatsi kwacaca kujenene wetilokatana kutsi imphi iyawehlula umbuso wetilokatana. Bekunelitsemba linye kuletilokatana. Wabuka inyosi lencane wase utsi, “Sesikhatsi.”

Nguloko kuphela inyosi lencane beyilindze kukuva. Beyati kutsi imele yenteni nekutsi ikwente kuphi! Ngekuphatima kweliso, yandiza yaya emkhatsini wemphi. Masinyane yatfola Bhubezi, yamamatseka isatsatsa indzima yayo. “Caphela ngasemuva!” yasho imemeta isatswinyela bhubezi ngeludvonsi langeke alukhohlwe.

Kute nasinye silwane leseva noma sabona inyosi lencane. Tabona umholi wato nje ehlixa umsila masinyane. Kwase kuyatikhanyela kutsi kusho kutsini loko: baleka uphephise imphilo yakho! Tilokatana taphumelela emphini ngoba inyosi lencane beyisemva kweticheme temabutfo esitsa ingakacali imphi.





Asibhale

Buka sihloko salengane kwane. Cocisanani ecenjini lakho ngekutsi nicabanga kutsi lengane kwane itawukhuluma ngani, bese nibhala imphendvulo yenu.

Usakhumbula kutsi umbhalo uwufundza ngekukha etulu emehlo nawufuna kutfofa kutsi ukhuluma ngani? Fundza lengane kwane ngekukha etulu, bese ubhala phansi kutsi ucabanga kutsi inasifundvo sini.

Lentiwa yini libhubezi kucabanga kutsi tilwane titawuphumelela emphini?

Tentiwa yini tilokatana kutsi tigcine tiphumelele emphini?

Lawehliselani umsila walo libhubezi?

Yini leyenta inyosi ikhone kulalela bhubezi nakabopha lisu lekulwa?

Ucabanga kutsi sihloko salengane kwane siyahlekisa? usho ngani.

Usebentisa siphi sinongo senkhulumo umbhali kulomusho kulamagama ladvwejelwe. "Tjela emasotja akho abeke liso kimi"

Chaza kutsi sitfombe sikusita njani kutsi ucondze lengane kwane.

Lombhalo usitjela kutsi libhubezi labhodla nekutsi indlovu yashaya umntjingo. Yenta msindvo muni inyosi? Wenta msindvo muni jakalazi?

Inyosi:

Jakalazi:

Uyitsandzile lengane kwane? Shano kutsi usho ngani.

Emagama latsi caphela ngemuva ekucaleni kwalengane kwane abukeka ehlukele kulamanye kulombhalo. Ucabanga kutsi umbhali ukwenteleni loku?



Asibhale

Nati tinchazelo temagama noma imishwana lesetjentiswe kulengane kwane.

Tfofa emagama noma imishwana. kubutsana

kudzingeka kuba nemandla lalinganako

lindza gijimela embili





Asibhale

Utawubhala indzima lechaza umngani wakho. Kepha ungakabhali indzima yakho kahle, cala ngekuhlela.

Cedzela lelishathi. Khumbula kusebentisa tichasiso nawuchaza umngani wakho.

Ligama lemngani wakho	
Umbala wemehlo akhe kanye newetinwele takhe	
Budze noma bufisha bakhe	
Insotja yemngani wakho lengakhohlakali lula (Yini lokumenta agcame kulabanye bantfu?)	
Uvame kwentani umngani wakho lenta bantfu bamnake?	
Ukhuluma njani umngani wakho (uyaphangisa, uyanamula, uyamumula noma ukhuluma kucace.)	
Emagama lavame kuwasebentisa	
Emandla emngani wakho	
Tintfo late emandla kuto umngani wakho	

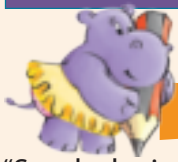
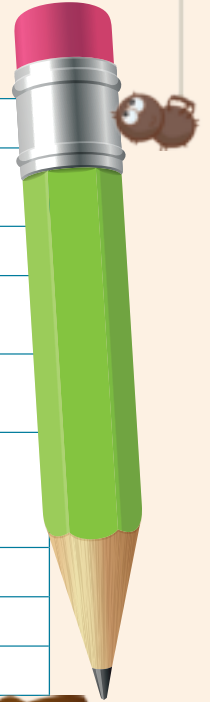

Asibhale

Gucula lemisho ibe yinkhulumombiko.

“Sondzelani ngakimi masotja,” kusho Bhubezi anika umyalo.

.....

Libhubezi latsi, “Nangabe emasotja etfu abona umsila wami uphakeme, abokwati kutsi kumele achubeke ahlasele.”

.....

Wawatjela kutsi, “Nangabe nje kwenteka sehluleka emphini, ngitowehlisa umsila wami.”

.....

Wase utsi, “Loko kutoba luphawu lwekutsi yekelani kulwa masinyane nibalekele kuphephisa timphilo tenu.”

.....

Jenene wetilokatana wabuka inyosi lencane watsi, “Sesikhatsi.”

.....

.....





Asibhale

Yakha imibuto isuke kulemisho.

I-kudu, impunzi kanye najakalazi balalelisa yonkhe imiyalo.

Blank writing area with a dotted line for the first line.

Emuva kwekutsi libhubezi likhweshe, inyosi yandiza yabuyela enkanjini yetilokatana ita netinzaba letimnandzi.

Blank writing area with a dotted line for the first line.

Labhodla libhubezi, indlovu yashaya umntjingo.

Blank writing area with a dotted line for the first line.

Inyosi lencane yantinyela ludvosi lelingeke lilukhohlwe libhubezi.

Blank writing area with a dotted line for the first line.

Tonkhe tilwane tabaleka tiphephisa timphilo tato.

Blank writing area with a dotted line for the first line.





Asikhulume

Sebentani ngemacembu enu.

Tjela licembu lakho kutsi umhlaba wabunjwa njani. Kungaba yindzaba yasebhayibhelini noma indzaba lowayiva kumake noma gogo wakho; noma kungaba nguyiphi indzaba lowake wayifundza. Ungayakha neyakho indzaba.



Ase sifundze

Sicalekiso selunwabu

Asacedzile uMdali kubumba tonkhe tintfo, wahlala wabuka umhlaba labekawubumbile. wamamatseka wancoma kutsi muhle kakhulu. Watsakasela kakhulu bantfu, indvodza nemfati wekucala. "Yebo loku kuhle!" washo acabanga. Kepha masinyane uMdali wabona kutsi indvodza nemfati baphike kulimata imitimba yabo. Tilondza esikhumbeni taphola ngekuhamba kwesikhatsi kepha kwasala tibati. Nasekuhambe iminyaka, imitimba, yemfati nendvodza bekucala yabukeka igugile kani iluphele.

Ngako uMdali wabita Nwabu. "Lalela lapha yeNwabu" kusho uMdali. "Ngifuna kutsi umikise liphasele kulendvodza nemfati. Kuyaphutfuma." Ngako Nwabu watsatsela ngematubane ajake emhlabeni neliphasele. Nakefika Emfuleni Lomkhulu wema afuna kunatsa.

Nyoka naye ebelapho ngaleso sikhatsi. "Sawubona Mzala Nwabu," kusho Nyoka ngelivi lelihoshotako. "Wabukeka ujakile lamuhla! Kuya ngani?"

Mn, yebo! "Sawubona nawe Nyoka!" Kuphendvula Nwabu ngekutitfoba "Ngineliphasele lendvodza nemfati lelibuya kuMdali." Nyoka ebebanyanya kabi bantfu. Bebahle bamnyatsela bangabi nendzaba. Wase Nyoka wenta siciniseko kutsi leliphasele alifiki kubantfu. "Maye Mzala Nwabu kuhle kukubona futsi! Umndeni wami bewukukhumbule kakhulu! Sesikhatsi lesidze wagcina kudla natsi. Awusasitsandzi."

"Akunjalo Mzala wami Nyoka," kusho Nwabu. "Nginitsandza kakhulu!" Kutangitfokotisa kakhulu kuyodla kakho ngalelinye lilanga. "Kunjalo kambe Mzala, kuphendvula Nyoka masinyane, yini singahambi nyalo?" "Umkami angajabula kakhulu nawungeta utodla kudla kwasemini natsi!" Nwabu wabuka liphasele ekhwapheni lakhe. Umdali ufuna ngetfule leliphasele ngekuhutfuma! "Mhlawumbe singadla ngalelinye lilanga?"

"Yebo, yebo" kusho Nyoka ahoshotisa livi, ahohoba. "Kunjengoba ngicabangile. Akukasifaneli!" Nwabu wabuka lilanga. Belisetulu esibhakabhakeni.

Abengadla nemndeni waNyoka aphindze abe nesikhatsi lesenele kwetfula liphasele. "Mani Mzala Nyoka," kusho Nwabu. "Ngibe nematata kakhulu. Empeleni ngingatsandza kudla kwasemini nawe lamuhla!"

Wamamatseka yedvwa Nyoka. "Ngiyabonga Mzala Nwabu," waphendvula. "Wota siyokudla". Sawubona, Nyoka Tjwala –Sinatfo seMaSwati lesiphiswe ngemabele.

UmkaNyoka ebepheke kudla lokunyenti ngalelo langa. Bekumnandzi kakhulu, naNwabu wadla washaya sentfwala, wanatsa netjwala wase uyalala.

Tjwala - tjwala
besiZulu lobuphiswe
ngemabele.



Nyoka watsatsa liphasele ngebuciko kuNwabu. "Buka mkami lomuhle," washo amemeta. "Umdali usilesele tikhumba letinsha kutsi lapho tikhumba tetfu letindzala tiluphala, singagcoka leti letinsha!" Wahleka Nyoka. Wavuka watsi lebu lebu Nwabu, masinyane kwamkhanyela kutsi sekwentekeni. "Hhayi Mzala Nyoka, tibuyise! Kusho Nwabu atincengela." Atisito takho leto! Tebantfu. "Tibuyise!" Watihlekela nje Nyoka ahohoba ayoshobela. Latsi lishona lilanga Nwabu wabe ajabhe kakhulu. Abeyengwe ngumngani kani futsi wehluleka kuhlonipha uMdali. Wabhaca etihlahleni, anamatsele emagatjeni. Wahamba kancane khona kutobate lombonako. Nyoka wabemuka kanjalo-ke bantfu tikhumba letinsha. Kute kube ngulamuhla Nyoka webuta sikhumba lesidzala afake sikhumba lesisha.



Asibhale Phindza ufundze lenganekwane bese ubhala timphendvulo talemibuto.

Ucabanga kutsi ngumuphi umcondvo logcamile walenganekwane?

Bobani balingisi labasembili kulenganekwane?

Nyoka wamyenga njani Nwabu?

Wentani Nwabu kukhombisa kungajabuli kwakhe?

Sitsini sifundvo salenganekwane?

Ucabanga kutsi ngabe kwentekani kubantfu kube Nwabu wetfula tikhumba?



Asibhale Catsanisa emagama labhalwe ngekucindzetela nemagama langesekudla.

vitsiteka		huma, ntjuza
phutfuma		jaka
yenga		phukuta
ngakuphutfuma		gijima, sheshisa
hohoba		dlavuteka, mahwele

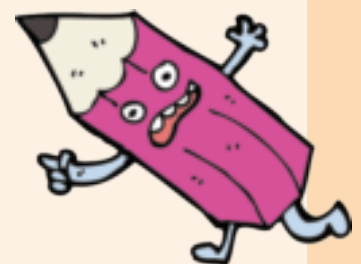

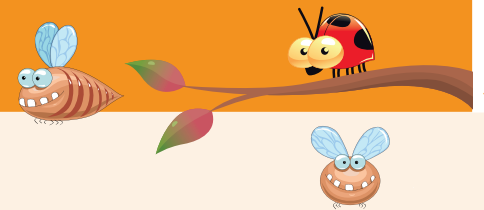

Asibhale

Bhala indzima yinye uchaze lunwabu. Sebentisa leminyeyalemishwana. Ubotama kusebentisa newakho emagama.

lugucula imibala	lugucuka lube bovana nalutfukutsele
lunelulwimi loludze	lulwimi luhamba masinyane
lusebentisa kuzizimuka kukhuluma naletinye tinwabu	lunemehlo lahamba aye emaceleni
lunetinyawo letakhiwe ngendlela lekhethsekile, tinyawo netingalo.	

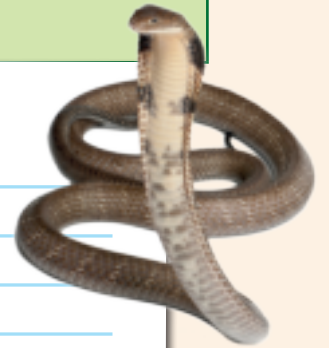

Asibhale

Nyalo bhala indzima uchaze inyoka. Sebentisa leminyeyonoma yonkhelemishwana. Ubotama kusebentisa newakho emagama.

yindze, iyagobeka kani incama	ite imilente
leyehlukene, legcamile naleyo lelutfuli	umbala logcamile usho kutsi inashevu
inyoka lelutfuli isebentisa kubate umbala kutsi ibhace	
idla emagundwane netinyoni.	idla lekubambile bukhoma
itingela ebusuku	inelulwimi lolutinsaba

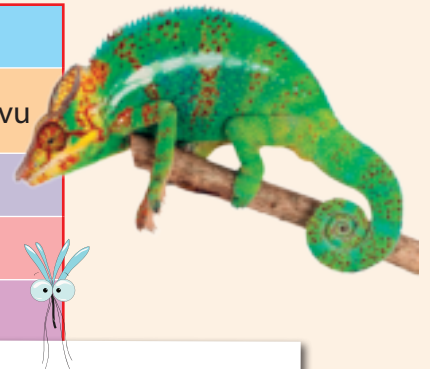
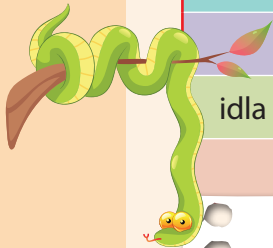



Asibhale

Dvweba umugca ucondzanise tisho netinchazelo tato.

Inyoka etjanini	Intfo lesemva kwakho noma eceleni kwakho
Kube bekuyinyoka ngabe ikulumile	Umuntfu longakulimata ungakanaki
Kuhuma njengenyoka	Umuntfu lophike kugucula umcondvo wakhe
Kugucugucuka njengelunwabu	Kuhamba emagilogilo ungacodzi



Asibhale

Phindza ubuke emuva eshadini lemsebenti 82. Sebentisa lelishathi kucedzela inchazelo yemngani wakho.

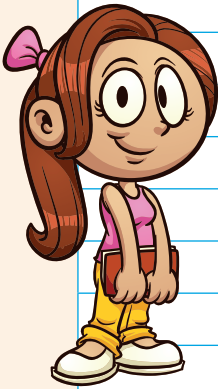

Handwriting practice area with blue horizontal lines.



Asibhale

Bhala yakakho inkondlo usebentisa tifaniso. Sebentisa loluhlaka.

Handwriting practice area with yellow horizontal lines and dashed midlines. Includes a cartoon orange cat illustration on the right.

Silwane sami yi _____ .

Sinembala lo _____ unjenge _____ .

Boya baso/sikhumba saso si _____ sinjenge _____ .

Sihamba njenge _____ .

Umsila waso unjenge _____ .

Emehlo aso a _____ sinjenge _____ .

Umtimba waso unjenge _____ .

Tindlebe taso tinjenge _____ sinjenge _____ .

Imilente yaso injenge _____ sinjenge _____ .

Sivakala njenge _____ .





Asikhulume

Cocisanani ecenjini lakho ngekutsi kwentekani kulekhathuni.

Dlalani indzaba letekwa yikhathuni. Cinisekisani kutsi nguloyo ecenjini utfola litfuba lekutsi abe ngumtsengisi noma umtsengi.

Cocani ngalemibuto ecenjini lakho:

Ngubani umholi ekilasini lakho?

Yini ucabange kanjalo?

Ngubani lohlakani phe kakhulu? Usho ngani?

Ngubani lolicili? Usho ngani?

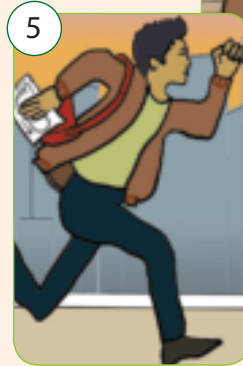

Ase sifundze

Ticatfulo letinsha Inganekwane yaseShayina

Bekunendvodza lebeyidzinga ticatfulo letinsha. Ingakayi emakethe, yadvweba kahle sitfombe setinyawo tayo ephepheni. Yakala kahle tinyawo tayo yase ibhala phansi kutsi tindze kanganani nekutsi tibanti kanganani. Yase iyewuka iya emakethe yeticatfulo. Nayifika lapho emini, yakhumbula ngekujabha lokukhulu kutsi ikhohlwe liphepha lapho beyikala khona tinyawo. Yajika yabuyela emuva kulandza liphepha. Beseliyoshona lapho ibuyela emuva emakethe, titolo tonkhe setivaliwe. Yachazela lomunye walabasebenta etitolo kutsi kwentekeni. Kepha besavele apakishe tonkhe tintfo takhe.

“Silima sendvodza!” kusho lotsengisa etitolo. “Bekumele wetsembe tinyawo takho, ukale ticatfulo kuta lapha esitolo! Ujikeleni wahamba yonkhe indlela ubuyela ekhaya kulandza sitfombe?” Yakhophota indvodza. “Kusho kutsi ngetsembe lokukala kwami kakhulu”, kusho indvodza.



Ase sifundze

Ngubani inkhosi yaseNdle?
Inganekwane yaseNdiya

Ngalelinye lilanga ehlatsini, iNgwe wahlasela Mphisi. Mphisi wamemeta watsi, “Ungacala kanjani kuhlasela Inkhosi yaseNdle!”

iNgwe wambuka ngekumangala lokukhulu. “Bulimake lobo! Awusiyo iNkhosi wena!”

“NgiyiNkhosi sibili,” kuphendvula Mphisi. “Tonkhe tilwane lapha ehlatsini tiyangibalekela ngekwesaba nje kuphela! Nawufuna siciniseko, ngilandzele.”

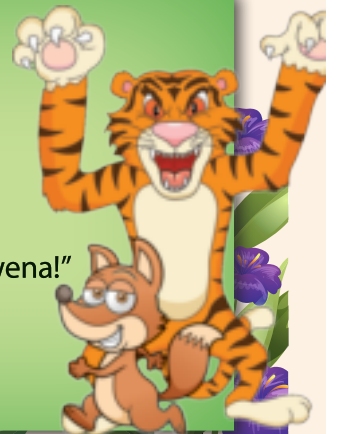

Mphisi waya ehlatshini naNgwe atsatsela emva kwakhe. Befika bakhandza umhlambi wetimpunzi, taboNgwe ngemuva kwaMphisi tabaleka ngato tonkhe tindlela. BoNgwe naMphisi befika emhlanjini wetingobiyane. Tingobiyane tabona iNgwe ngemuva kwaMphisi nato tabaleka. Mphisi wagucukela kuNgwe watsi, "Usafuna lesinye siciniseko?" Uyatibona tilwane kutsi tibaleka njani natingibona! "Ngiyamangala, kepha-ke sengikubone ngewami emhlo." "Ngicolele ngekukuhlasela, Wena waPhakathi!" iNgwe wakhotsama ngekutitfoba lokukhulu wadedela Mphisi kutsi ahambe.



Asibhale Fundza lemibuto bese ubhala phansi timphendvulo.

Fundza indzaba letsi *Ticatfulo letinsha?* Bobani balingisi kulenzaba?

Yenteka kuphi lenzaba?

Ucabanga kutsi lenzaba iyahlekisa? usho ngani.

Utsandza ikhathuni noma umbhalo? usho ngani.

Nyalo fundza lenzaba letsi *Ngubani iNkhosi yaseNdle?* Bobani balingisi kulenzaba?

Yenteka kuphi lenzaba?

Ucabanga kutsi ngubani lohlakaniphe kakhulu – Mphisi noma Ngwe? usho ngani.

Ucabanga kutsi Mphisi wentiwa yini kutsi ente sengatsi uyinkhosi?

Bhala indzaba yeticatfulo letinsha ngalokufnyetiwe.

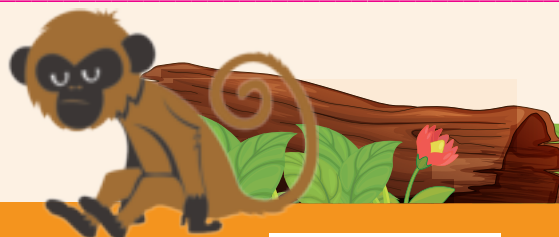
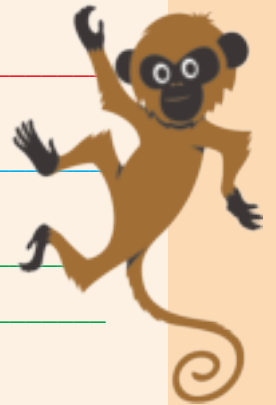

Sebentisa lelibalavengcondvo kuhlela inganekwane lotayibhala.

ASIBHALE

BALINGISI

SIFUNDVO

INDZABA

INDZABA

SIBEK ANDZABA

INDZABA

**LIGAMA
LENGANEKWANE**

Asibhale Nyalo, bhala yakakho inganekwane. Sebentisa libalavengcondvo lwakho kanye naletihloko.

Sifundvo lengifuna kusifundzisa:

Balingisi kulenganekwane:

Sibekandzaba:

Sihloko senganekwane:

Inganekwane:

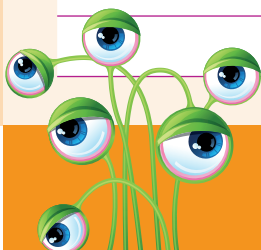

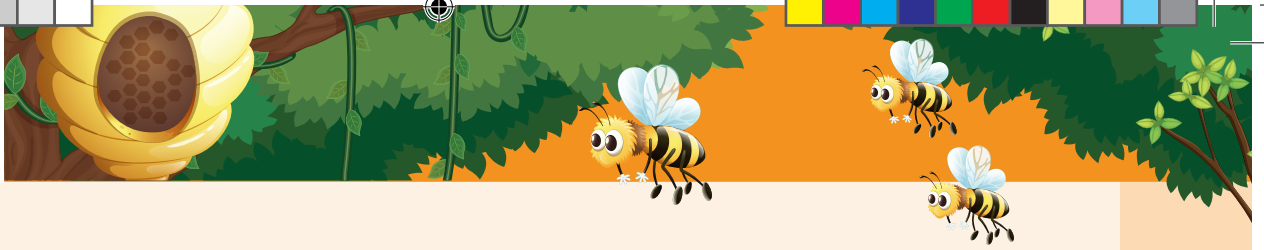

Asibhale

Hlanganisa lemisho usebentise tihlanganiso letikumkakile.

Belishisa kakhulu ngalelo langa. Ngwe wahlasela Mphisi (kepha)

Ngwe bekafuna kudla Mphisi. Mphisi wamvimba. (kodvwa)

Mphisi watjela Ngwe kutsi uyinkhosi yasendle. Ngwe akazange amkholwe. (kepha)

Tilwane tamkhotsamela Mphisi. Tilwane betati Mphisi yinkhosi yasendle (ngobe)

Tilwane takhotsama. Tilwane tatibona inkhosi yato.(ngobe)



Sibonelo: Imphisi lenebucili yahamba yehla ngemgwaco yase ihlangana nengwe.



Asibhale

Kulemisho lelandzelako dvwebela emabitomvama ubiyele emabitosento.

Thandi ufuna kufundza inganekwane ngemphisi nengwe.

BoBen na-Anna bafuna kudlala inganekwane lengeticatfulo.

Make. Ngoma kumele anike boMax naZama litfuba lekufundza tinganekwane.

BoMajubela na-Ignatius batawuhamba ngebhasi yini kuyobona iselekisi?



Emabitomvama: ngemagama ebantfu nie (sib. - intfombantana), etindzawo (sib. - ipaki) etintfo (sib. - emathoyizi noma emicondvo (sib. _ lutsandvo).

Emabitongco ngemagama ebantfu labatsite (sib. - Thandi) noma emagama etindzawo letitsite (sib. (Limpopo).

Emabitosento tento letisendleleni lesalibito ticala nga ku- (sib. kugijima)

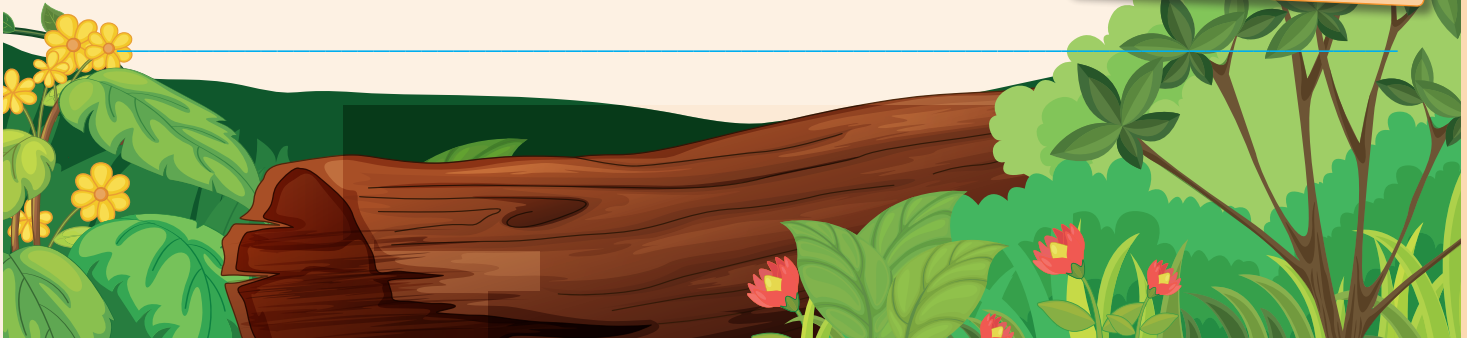



Asikhulume

Lisho kutsini ligama lelitsi “kubukene nawe”? Cocisana nelicembu lakho ngaloko.

Nguyiphi imisebenti lebuke wena ekhaya?
Kwentekani nawungakwenti loko lokubukeke kutsi ukwente?
Wake wangetsembeki ngoba ungafuni kwenta lokumele ukwente?
Kwentekani?



Ase sifundze

UMFANA WAMEMETA WATSI, “IMPHISI!”



Bekukhona umfana lomncane bekanikwe umsebenti wekwelusa timvu emmangweni wakubo. Watitsatsa waya nato entsabeni edlelweni leliluhlata. Ngalelinye lilanga weva adzinwa ngulomsebenti wakhe, kute atijabulise wamemeta ngeliphimbo lelisetulu, “Imphisi! Imphisi! Imphisi icosha timvu!”

Bantfu bemmango beva kumemeta kwalomfana beta bagijima entsabeni kucosha imphisi. Kepha batsi nabefika, bangayitfoli imphisi. Umfana wahleka ahlekiswa buso babo lobutfukutsele.

“Ungaphindzi umemete utsi,” imphisi mfana wekwelusa nakute imphisi,” kusho bantfu bemmango. Bahamba bakhonona, behla intsaba babuyela emuva emisebentini yabo.

Ngekuhamba kwesikhatsi umfana waphindze weva anesitunge, wamemeta, “Imphisi! Imphisi!” “Imphisi! Imphisi! Imphisi icosha timvu!” Wahleka, asaphindze abona bantfu bemmango baphutfuma entsabeni kumsita kutsi bacoshe imphisi.

Kwatsi lapho bantfu bemmango bangayiboni imphisi, bamdvonsa ngendlebe batsi, “Lokumemeta kwakho kugcinele sikhatsi lapho kunentfo lengalungi! Ungaphindzi umemete utsi “Imphisi nakute imphisi”, kusho bantfu bemmango.”

Ngekuhamba kwesikhatsi khona ngalelo langa, wabona imphisi igega umhlambi. Ngekwesaba wazuba wema ngetinyawo wase uyamemeta kakhulu watsi, “Imphisi! Imphisi! Imphisi icosha timvu!” Kepha bantfu bemmango bacabanga kutsi umane uyabayenga futsi, ngako azange bete kulesi sikhatsi.

Nakushona lilanga, bantfu bemmango bamangala kutsi umfana wekwelusa akabuyi ngani netimvu tabo. Bacanca intsaba bayomfuna.

Bamtfola akhala. “Bekunemphisi lapha!” Washo abibitseka. “Umhlambi wahlakateka! Ngamemeta ngatsi ‘Imphisi!’ Aniketi ngani?”

Lomunye mkhulu wetama kumdvudvuta basahamba babuyela ekhaya. “Sitakusita kutsi sifune timvu letilahlekile ekuseni,” kusho mkhulu. “Kepha nyalo uyabona kutsi kute umuntfu lokholwa umcambi manga – noma asakhuluma liciniso.”





Asibhale

Phendvula lemibuto.

Yini leyenta umfana lolusako amemete atsi, "Imphisi!" Ekucaleni kwenzaba? _____

Beva kunjani bantfu bemmango nasebefike entsabeni bakhandza kutsi kute imphisi? _____

Batsini bantfu bemmango kumfana wekwelusa, nakaphindza amemeta atsi, "Imphisi"? _____

Yini leyenta bantfu bemmango kutsi bangeti lapho umfana wekwelusa amemeta atsi, "Imphisi" kwesitsatfu? _____

Kwentekani nakushona lilanga? _____

Kube bewungulomunye webantfu bemmango, bewungamkholwa yini lomfana? Usho ngani? _____

Ekupheleni kwenzaba, bantfu bemmango abasamkholwa umfana? Lomfana angayicatulula kanjani lenkinga aphindze ente bantfu bemmango kutsi bametsembe? _____

Inasiphi sifundvo lenzaba? _____

Bobani balingisi kulenzaba? _____

Usho kutsini lomushwana "memeta imphisi"? _____



Asibhale

Tfola emagama kulenzaba lasho lokufanako nalemishwana.

litsafa leliluhlata _____

kukhonona _____

kwesaba kakhulu _____

kulandzela; kutfungatsa _____

kubaleka; kwehlukana _____

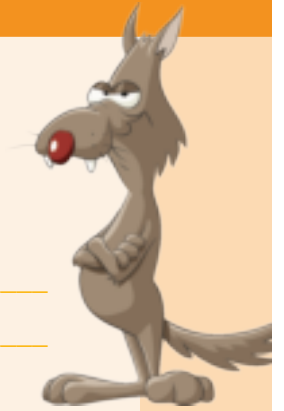



Asibhale

Hlanganisa lemishwana lengesancele naleyo lengesekudla kwakha tifanisongco.

Inyanga yi		shaya kakhulu.
Imivila yesitimela ti		dlivita.
Liyana li		bhaluni lemhlophe.
Sikhatsi si		nyoka.
Inhlitiyo yami i		yimali.



Nawusebentisa **tifanisongco** usho kutsi umuntfu, indzawo inguleyontfo lobekisa ngayo (hhayi nje kutsi ifana nayo).
Sib.: dzadzewetfu liputjutju!



Asibhale

Sebentisa labomabitwafanana emishweni lemibili ngalinye kukhombisa kutsi lilinye lingasho lokubili lokwenhlukene.

Sibinzi: _____

Sibinzi: _____

Inyanga: _____

Inyanga: _____

Litsanga: _____

Litsanga: _____

Libhala: _____

Libhala: _____



Asibhale

Shano kutsi lemisho iyaphocelela noma iyababata.

Fundza indzaba letsi italise.

lyaphocelela _____ **lyababata** _____

Ngiyasitsandza sipho longiphe sona

lyaphocelela _____ **lyababata** _____

Hamba ulandze incwadzi lensha ekhabetheeni.

lyaphocelela _____ **lyababata** _____

Ngitfole uklomelo wekutsenga incwadzi

lyaphocelela _____ **lyababata** _____

Yekela kufundza nyalo uhambe uyolala.

lyaphocelela _____ **lyababata** _____

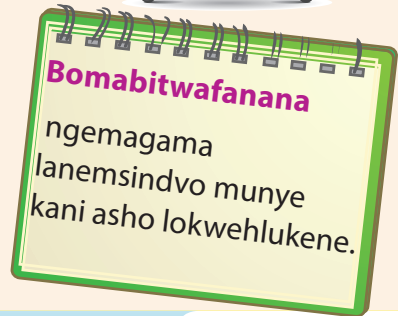

Umusho **lophocelako** ukunika kuphorcelela. Ucala ngafeleba uphetse ngangci. Umekhuti ngumusho lotjengisa kwetfuka, kumangala noma kutsakasa. Ucala ngafeleba uphetse ngeluphawu umekhuti.



Lusuku:



Asibhale

Umngani wakho ubhale indzaba, kepha wakhohlwa kubeka timphawu tekubhala. Msite kutsi abeke bofeleba, bongci, emakhefu, bombuti kanye neticaphuni.

ngalelinye lilanga mphisi mpungose waya ehlotsini i-silver oak wase ubona kukhanya lokumangalisako embikwakhe

yini lokwa watibuta mphisi ebesaba kakhulu kepha wagijima waya embidlana atosondzela atowubona kahle

sawubona wamemeta kepha kwabate lophendvulako sawubona kukhona yini umuntfu lapho kwaphindze kwabate imphendvulo masinyane kwavela silwane ekukhanyeni

wee sasho simemeta wetfuka kakhulu mphisi wase uyabaleka wayobhaca emhumeni



Handwriting practice lines consisting of five horizontal lines with a dashed midline.



Asibhale

Bhala tindzima letimbili ngebantfwana lababili labehlukene ekilasini lakho. Sebentisa tihlanganiso kukhombisa umehluko kulabantfwana.

kepha, noma, futsi, kulokunye, ngakulokunye, noma kunjalo

Handwriting practice lines consisting of five horizontal lines with a dashed midline.



Handwriting practice lines consisting of five horizontal lines with a dashed midline.



Asikhulume

Cocisanani emacenjini enu.

- Sisho kutsini uma sitsi “simo selitulu”?
- Ucabanga kutsi yini umehluko emkhatsini wesimo selitulu nemazinga ekhushisa etindzaweni nasemaveni lahlukile?
- Ngabe ugcoka timphahla letehlukene nakunetimo telitulu letehlukene yini? Cocela likilasi kutsi ugcokani.
- Ucabanga kutsi simo selitulu eNingizimu Afrika siyafana naleso semave lasedvute nenkhaba yemhlaba (i-equator)? usho ngani.



Ase sifundze

Kugucugucuka kwelizinga lekushisa kwenta kutsi kube nekugucuka kwesimo selitulu. Nangabe lizinga lekushisa kwemoya lehla, simo selitulu siya ngekubandza. Nangabe

lizinga lekushisa kwemoya lenyuka, simo selitulu siya ngekushisa. Simo selitulu siyagucuka futsi nangabe umoya lonemswakama ugucuka emoyeni noma kwehla kwesivuvu emoyeni. Nangabe lizinga lekubandza emoyeni lenyuka, umoya lonemswakama sivuvu sivame kwenyuka ngaleso sikhatsi.

Bantfu labafana netangoma telitulu emamethiyolojisi, bayati ngesimo selitulu baphindze bakwati kukala letingucuko khona batocagela kutsi simo selitulu sitobanjani. Njengoba sisebentisa itemometha kukala lizinga lekushisa emtimbeni wetfu, emamethiyolojisi, wona asebentisa itemometha kukala lizinga lekushisa lesimo selitulu. Bakala simo selitulu ngelibanga lemadigri Selishasi noma emadigri Farenhayithi. Bangasitjela kutsi litobe lishisa noma libandza kanganani.

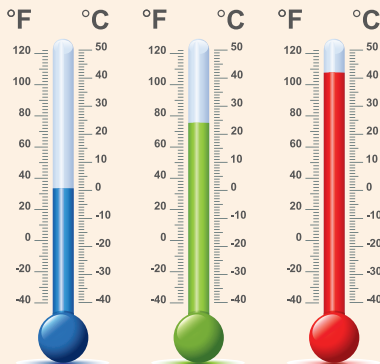

Umoya ukhona yonkhe indzawo uphindze wehle ute kitsi. Lomoya lowehla ute kitsi siwubita ngekutsi sivuvu semoya mkhatsi. Nangabe ucanca uya etulu entsabeni, umtsamo wemoya lowehlela kuwe mncane kunemtsamo wemoya lowehlela kuwe nawuselwandle. Futsi, nangabe lizinga lekushisa lemoya losigegile lishisa, sivuvu semoya-mkhatsi singephansi. Ngiko ibhaluni yemoya loshisako ikhuphuka emoyeni! Sisebentisa itemometha kukala lizinga lekushisa, ibharomitha kukala sivuvu semoya-mkhatsi.

Kwekugcina, umswakama ubangwa ngemanti nakasha mhlabeni. Ngako, nangabe simo semoya sishisa, kuba nekusha kwemanti lokukhulu bese umswakama uba mkhulu. Nakunemswakama lomkhulu, sifoma kakhulu, kani nangabe lishisa kunemswakama, umoya ugcwele emanti lashile nemfomo wetfu uyanamatsela kitsi awushi bese wenyukela emoyeni.



Sangoma selitulu ngumuntfu lofundza kabanti ngesimo selitulu.



Asibhale

Ngutiphi tintfo letintsatfu letenta kube nengucuko esimeni selitulu?

Nangabe imethiyoloji si ifundza ngesimo selitulu, ucabanga kutsi yini imethiyoloji?

Ucabanga kutsi sivuvu semoya-mkhatsi sisetulu eNtsabeni Tafula noma elugwini i-Muizenberg eKapa? Shano kutsi usho ngani.

Sisebentisani kukala lizinga lekubandza lekushisa kanye nesivuvu emoyeni-mkhatsi?

Nangabe kunemswakama kakhulu, umjuluko wetfu awushi lula. Chaza kutsi usho ngani.

Yini ucabange kutsi sidzinga kukala tinhlangothi letehlukene tesimo selitulu?

Buka itemometha. Ibekwe tigaba ngemadigri Selishasi noma emadigri Farenhayithi.

Sikala lizinga lekushisa ngemadigri Selishasi noma emadigri Farenhayithi eNingizimu Afrika?

Niketa lombhalo sihloko.



Asibhale

Catsanisa emagama lacindzetelwe netinchazelo tawo.

umkhatsi		phakama, khula
ngeteka		umoya lomanti losindzako
sivuvu		kulahleka kwemanti
koma kwemanti		emoyeni
umswakama losindzako		kuba manti
kujuluka		umoya



Simo selitulu esifundzeni sami

Ithemu 3 – Emaviki 7-8



Asibhale

Dvweba libalavengcondvo kukhombisa kutsi ucabanga kutsi simo selitulu sinjani.

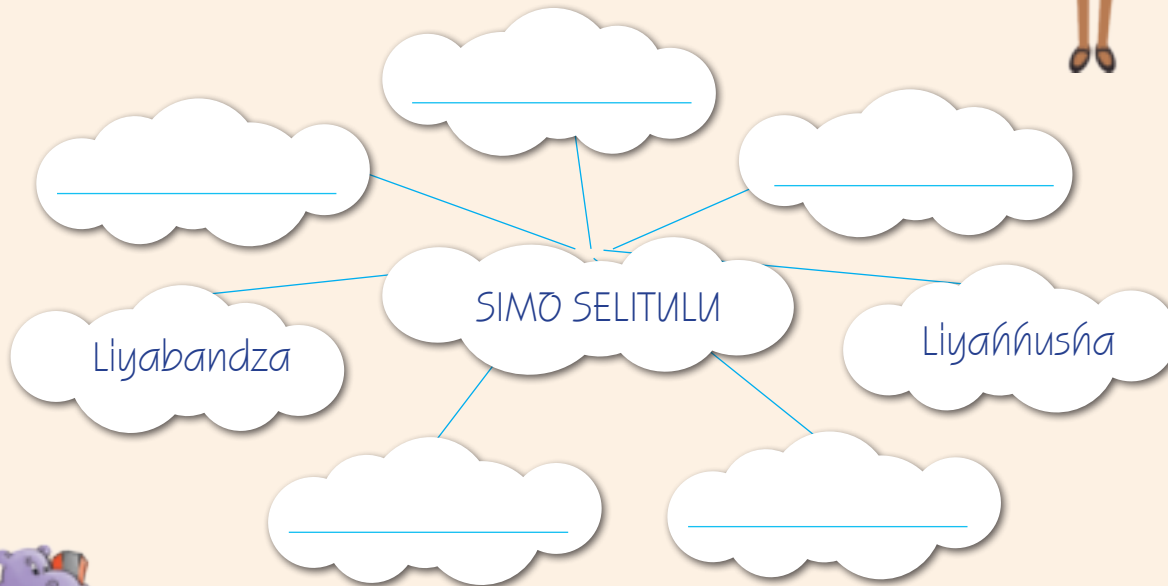

Asibhale

Sebentisa libalavengcondvo wakho kubhala tindzima letimbili ngesimo selitulu.





Asibhale

Fundza lemisho lecondzile. Biyela sento ngasinye bese ubhala phansi ligama leliphekisa lelo lelidvwtjelwe noma emagama ladvwtjelwe.

Liyashisa lamuhla. _____

Ngelusuku libalele kute emafu esibhakabhakeni. _____

Kunemoya kuphindze kubandze. _____



Asibhale

Gucula lemisho ibe sesikhatsini lesitako. Khumbula kutsi sisebentisa –“tawu” nesento.



Asibhale

Hlanganisa lemisho usebentisa tihlanganiso letikumkakile.

Liyashisa eGauteng. Lishisa kakhulu eLimpopo (kepha).

Liyadvuma liphindze limanyate. Lisengakacali kuna kakhulu (nanoma).

Sifuna kwati kutsi simo selitulu sitobanjani lusuku ngelusuku. Sitowuhlela imisebenti yetfu yemihla (khona).



Asikhulume

Sebentani ngemacembu enu.

- Wake waba sesimeni selitulu lesinekudvuma lokubi noma esimeni lesinemkhitsiko?
- Tjela licembu lakho kutsi kwentekani nekutsi weva kunjani?
- Kuvame kuba nekudvuma lokubi kanye nembane eGauteng. Ucabanga kutsi kudvuma lokubi nembane sentekelani kakhulu eGauteng kunaletinye tifundza njengeNshonalanga Kapa?



Ase sifundze

Tangcotfo letimbi tenteka nangabe umoya lofutumele lomnyenti, umoya lonemswakama uletsa tivunguvungu letinemandla. Umoya lohisako kani unemswakama uyenyuka uye etulu. Nawenyuka kakhulu, uya

ngekubandza. Umoya longemanti ugucuka ube ngematfonsi emfula, loku sikubita ngekutsi kushuba. Ematfonsi ayahlangana akhe emafu, imvula, sitfwatfwa, imvula, sitfwatfwa noma sangcotfo bese siyehla. Tangcotfo timo telitulu letibi letingutona tivame kakhulu. Singakacali sangcotfo kumele kube netintfo letintsatfu: umoya kumele ugcwale umswakama; kumele kube nekushisa lokukhulu emhlabeni kutfumele umoya lofutumele etulu masinyane, noma kube nemoya lobandzako; umoya lofutumele lowenyukako kumele ufutfumale ngalokwenele kutsi uhlale ufutfumele usenyuka.

Umoya lobandzako wenteka nangabe umoya lobandzako wehla uya emhlabeni, bese ufucela umoya lohisako etulu masinyane. Loku kuvame kwenteka nakucala sangcotfo. Emafuyakheka, bese kwehla imvula lenkhulu. Emandla embane ngekhatshi emafini esangcotfo ayehlukana, entekutsi kube nembane lota emhlabeni. Umbane unemandla lenele kushisa umoya losisingatsile. Lokushisa lokufika masinyane ngiko lokubanga umsindvo lesitsi kudvuma. Sangcotfo siletsa tehlakalo: tikhukhula, imililo lebangwa ngumbane kanye nemonakalo wematje esangcotfo.

Umoya lohisako uyakhuphuka

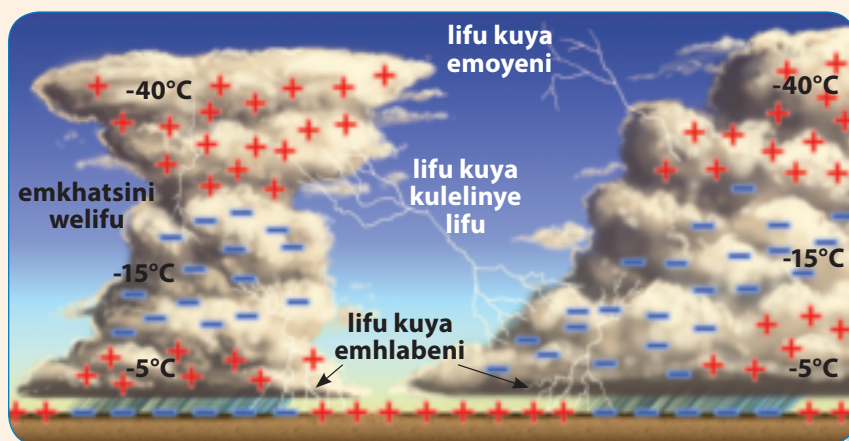
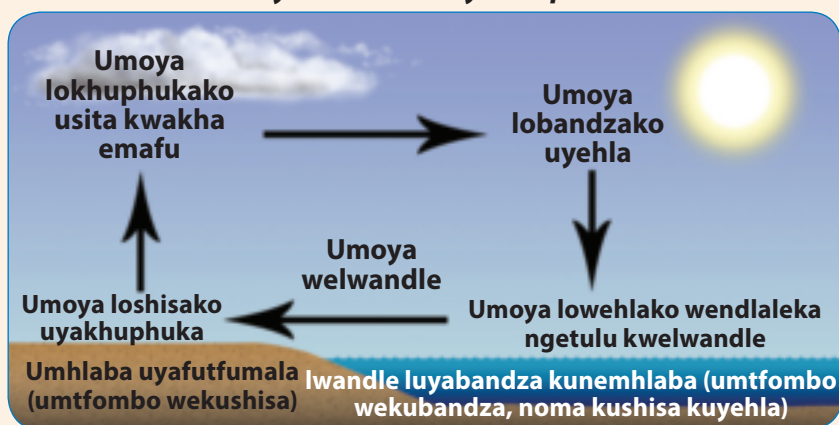



Lusuku:

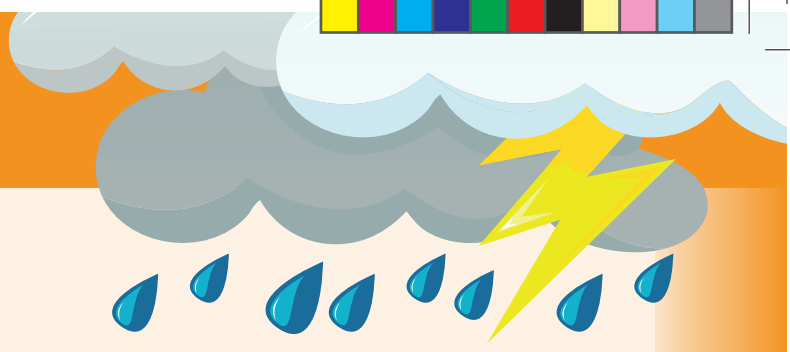

Asibhale Tenteka nini tangcotfo letimbi?

Blank writing line for the first question.

Kuvame siphi simo selitulu lesibi kakhulu?

Blank writing line for the second question.

Ngutiphi timo letivame kuba khona kute kube nesangcotfo?

Blank writing line for the third question.

Wenteka nini umoya lobandzako?

Blank writing line for the fourth question.

Yini kudvuma?

Blank writing line for the fifth question.

Buka lomdvwebo wekutsi umoya loshisako wenyuka njani. Lomdvwebo uchaza kutsi imvula lenkhulu yenteka njani.

Five blank writing lines for the paragraph response.



Asibhale Tfola emagama kulombhalo lanetinchazelo letilandzelako.

kubi kakhulu

emanti lomile agucuka abe ngematfonsi

limata, tehlakalo

kuba manti, butsa

lingetulu lemhlaba longalitsintsa
uphindze ulive

Five blank writing lines for the matching exercise.



Blank box for the student's name.

Blank box for the student's score.



Asibhale

Buka lesitfombe bese ubeka leminingwane ngendlela lelandzelana kahle.

- Nakunetimvula letinkhulu, sivame kuba nekudvuma nembane.
- Lilanga lishisa umhlaba bese umoya lohisako wenyukela etulu.
- Umoya ugucuka ube ngemanti bese kwakheka emafu.
- Utsi nawukhuphuka umoya bese uyaphola umoya lonemanti uyashuba wakhe emafu.

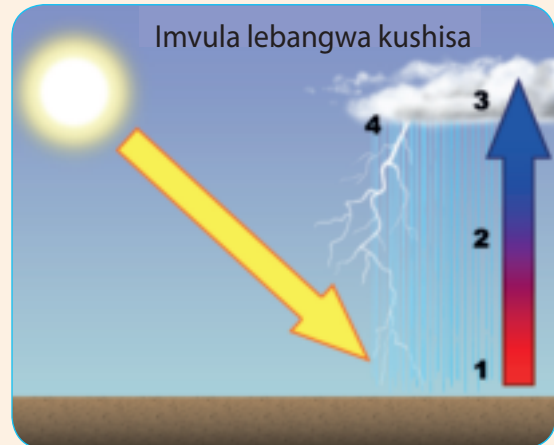

Asibhale

Buka titfombe ngesimo selitulu bese ubhala indzima lemfisha ngaleso naleso sitfombe.



Lusuku:



Asibhale Bhala imisho usebentisa labomabitwafanana.

Bomabitwafanana ngemagama lanemsindvo lofanako kepha abe netinchazelo letehlukene. Angabhalwa ngendlela lengafani. Bomcondvomnyenti bapelwa ngekufana baphindze babitwe ngekufana, kepha banetinchazelo letehlukene.

simo selitulu

simila

invula

imvelo

lilanga

lilanda



Asibhale Bhala imisho usebentisa lamagama labomcondvofana.



imbali (levela esihlahleni noma lemilako) _____

imbali (libutfo lemantfombatana) _____

litsanga (sibhidvo) _____

litsanga (sitfo semtimba) _____

khanya (kungabi mnyama) _____

khanya (hloba) _____

lula (yenta kwenwebeke) _____

lula (kungesindzi) _____

libala (ligceke) _____

libala (kukhanya kwesikhumba semuntfu) _____



Asikhulume

Ngabe ucabanga kutsi emave lehlukene anetimo telitulu letehlukene etikhatsini temnyaka letehlukene? Chaza.

Ngabe tifundza letehlukene taseNingizimu Afrika tinesimo sinye selitulu esikhatsini semnyaka lesifanako? Chaza.

Utsandza siphisi simo selitulu? Nika tizatfu.



Ase sifundze

SIMO SELITULU NEMANTI

Siyati kutsi simo selitulu sakhiwa tintfo letehlukene. Sakhiwa kutsi umoya ubhekephi, sifutfo semoya, imvula, sangcotfo, sitfwatfwa, lizinga lekushisa, lilanga, kutsi intfo ibonakala kanganani kanye nemafu.

Siyati futsi kutsi tintsatfu tintfo letenta simo selitulu. Lilanga, umoya nemanti.

Lilanga lisinika kushisa nekukhanya. Kulesinye sikhatsi lisenta sive kushisa kakhulu; kulesinye kuba sengatsi lite emandla lisinike kukhanya lokuncane nekushisa lokuncane; kulesinye sikhatsi futsi limbonywa ngemafu singakwati kulibona.



Umoya utfolakala kuto tonkhe tindzawo uphindze wembese wonkhe umhlaba njengengubo. Nawuhamba kungatsi ukuphephetsa esikhumbeni. Nangabe uhamba ngesivinini lesisetulu uba nemandla ekuphephula tintfo..

Emanti asemifuleni, emadamini naselwandle aphindze abe semafini esibhakabhakeni. Nangabe ematfonsi lamancane emanti enta ungaboni kahle, sitsi yinkhungu.

Imvula ita nangabe emanti awa emafini ngematfonsi lamakhudlwana. Nangabe lawo manti abandza kakhulu enta ema-ayisi bese siwabita ngekutsi sangcotfo noma sitfwatfwa.

Simo selitulu simcoka emphilweni yakhe wonkhe muntfu.

Sitsintsa imidlalo loyidlalako, timphahla lotigcokako, kudla lokudlako, kutsi utiva unjani, lokwentako, kutsi bantfu bentani kute baphile, nalokunye lokunyenti. Simo selitulu sikwenta utive ukahle – kepha lesiyingoti singenta imphilo ibe matima. Umoya lomkhulu, njengetivunguvungu, noma tangcotfo letimatima letibanga tikhukhula, nekudzilika kwemhlaba, tingabulala imiti yebantfu noma titsatse imphilo yabo.



SIMO SELITULUS



Asibhale

Catsanisa lamagama lacindzetelwe langesancele netinchazelo tawo letingesekudla.

umoya ubhekephi		umoya unemandla kanganani
sifutfo semoya		ludvadvwasi lolumphunga noma lolumhlophe esibhakabhakeni lwakhiwe ngematfonsi lamancane emanti
lizinga lekushisa		kutsi sibona kanganani edvute natsi
lizinga lekubona tintfo		kushisa noma kubandza kanganani
emafu		kutsi umoya uya ngakuphi nekutsi uchamuka ngakuphi



Asibhale

Phindza ufundze lesicashunwa bese uphendvula imibuto.

Simo selitulu sakhiwa ngutiphi tintfo letintsatfu?

Lisinikani lilanga?

Uwatfolaphi emanti?

Amcoka ngani emanti?

Bhala indzima ngewakho emagama usho kutsi simo selitulu simcoka ngani etimphilweni tetfu.



Asibhale

Gucula lemisho lelandzelako ibe yinkhulumombiko.

“Kubuka imvula leyhla ngesineke kuyatfoba”. Kusho make_____.

“Kuhamba kunika umdlandla”. Kwasho Vusi._____.

“Akusiti kuphikisana ngesimo selitulu”. Kukhuta Debbie._____.

“Kugibela libhayisikili kumnandzi”. Kuncoma Sipo._____.

Libitosento sento lesisendleleni lesabito singaphindze sisebente njengelibito. Nasi sibonelo: kubuka sangcotfo kungetfusa kakhulu.





Asibhale

Letintfo letingentansi ticondzana natiphi titfombe kuleti letimbili? Beka inombolo 1 noma 2.

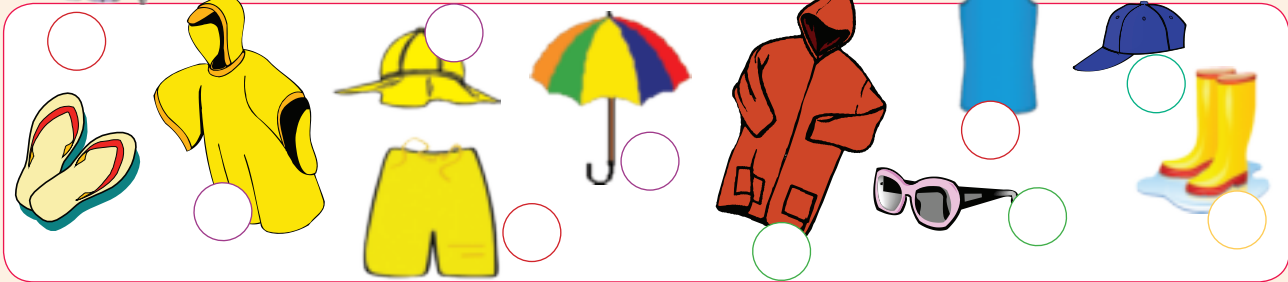

Asibhale

Nyalo bhala indzima ngesitfombe ngasinye lochaza kuso lesi simo selitulu. Ungasebentisa lamanye alamagama. Nase ucedzile kubhala indzima yakho nika umngani wakho akulungisele yona nakunesidzingo.

emafu lamnyama lasabekako, kudvuma kabi nembane, sibhakabhaka sitfukutsele, ematfonsi lamakhulu emvula adzilikela emhlabatsini, sangcotfo, umsindvo wekudvuma lovala tindlebe, imifula yemvula, nesivunguvungu semoya



lutfuli lolulutfutfuva, kute tjani, imifula yomile, kushisa lokwesabekako, liphunga lelutfuli, kukhanya kuphandla emehlo esibhakabhakeni, tintsi letomile tetjani, lilanga lelishisisa bhe! , umphimbo lowomile

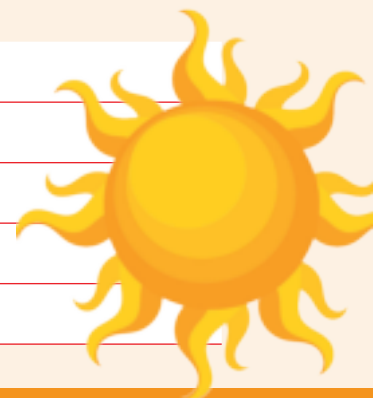



Asibhale Bhala tabito kubakaki letimele emagama ladvwetjelwe.

“Ngisangoma selitulu. Ngidzinga kubona emafu(_____) nesangcotfo etulu esibhakabhakeni. Ngingatsandza kuba nemshini wekutwebula emkhatsini kungisita kutsi ngicagele simo selitulu(_____). Ya, ngiyabona kutsi ngingakwenta njani loko!”

“Impela? Ungawufikisa njani umshini(_____) wekutwebula emkhatsini, futsi ungatibuyisa njani titfombe(_____) emhlabeni?”

“Mani, kwekucala ake sikhulume ngekutsi uyifikisa njani intfo emkhatsini uphindze uyigcine lapho ingawi ibuye emhlabeni(_____). Ase sicabange ibhola yegalufa(_____). Babe(_____) ngumdlali lomkhulu webhola yegalufu(_____). Nakayishaya ibhola ngendvuku yegaluva ihamba libanga(_____) lelidze. Kepha nayishaya asetulu egcumeni, ihamba sigaba lesidze kakhulu. Kube babe ebenemandla njengaSibheva, bekangayishaya ibhola kakhulu aze ayente ihambe ngelitubane lelisetulu itungelete wonkhe umhlaba.”

Sabito ligama lelisebenta esikhundleni selibito.

Tibonelo:

Litafula lisekhisini. Lona lisekhisini.

Bangani baKaela bayeta kutomvakashela. **Yena** bona bayeta kutomvakashela..



Asibhale Bhala yakakho imisho usebentisa letabito.

yena	lona	kwetfu	bona	mine
------	------	--------	------	------

Handwriting practice lines for the word 'yena'.



Asibhale Bhala yakakho imisho usebentisa letentakutsi.

fahla	bhu	tfwi	klaba	bha
-------	-----	------	-------	-----

Handwriting practice lines for the word 'fahla'.

Sentakutsi ligama lelilingisa umsindvo lotsite. Sibonelo: “Litulu liyabhadlabula.”



Asikhulume

Tjela licembu lakho kutsi simo selitulu sinjani lamuhla. Liyashisa, liyabandza noma liyana? Ngabe simo selitulu siyafana yini ebusika nasehlobo? Yini umehluko?

Nalishisa kakhulu, yini leniyenta nakuphume sikolo?

Nalibandza kakhulu, yini leniyenta nakuphume sikolo?

Lalela simo selitulu emsakatweni noma kumabonakudze, bese wetfula sakakho ekilasini.



Ase sifundze

Lamuhla utawufundza libalave lesimo selitulu.

Inkhomba

- libalele
- lisibekele futsi liyana
- lisibekele
- linemafu futsi liyana
- lisibekele linesitfwatfwa
- linesitfwatfwa
- liyadvuma
- liyadvuma futsi liyana
- liyahhusha

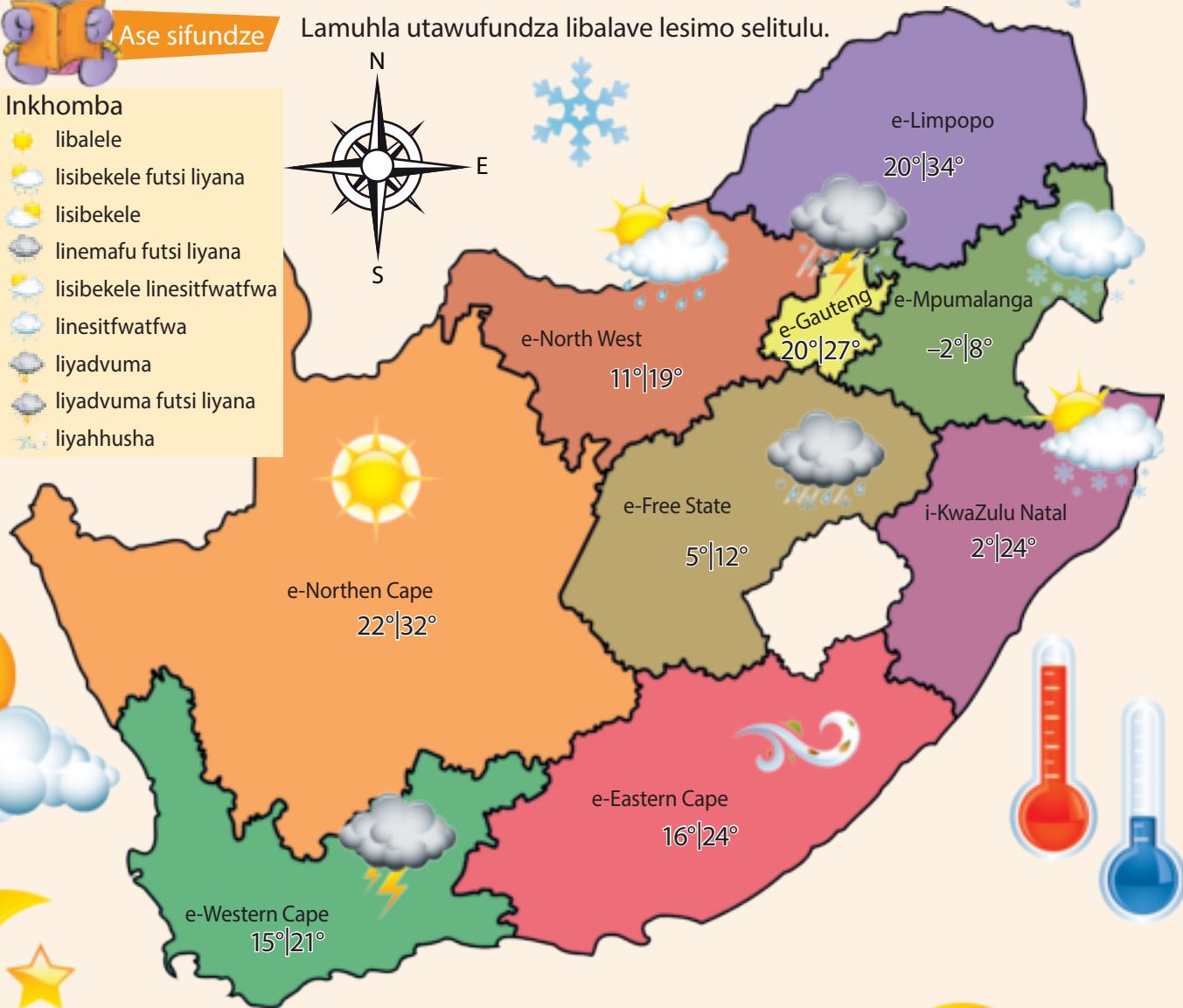

LIBALAVE LESIMO SELITULU

Lusuku:



Asibhale

Buka lelibalave lesimo selitulu bese uphendvula lemibuto.

Ngabe sinjalo sibili yini simo selitulu esifundzeni sakini?

Sinjani simo selitulu kuletinye tifundza? Sinye setifundza sitobate lutfo ngoba sifundza sakho.

e-Gauteng	
e-Limpopo	
e-Mpumalanga	
KaZulu-Natal	
eFreyi Statha	
e-Eastern Cape	
e-Western Cape	
e-Northern Cape	
e-North West	

Bagcoka timphahla letinjani bantfu base-Eastern Cape kulesimo selitulu?

Sihle kakhulu kuphi simo selitulu? Usho ngani?

Sibi kakhulu kuphi simo selitulu? Usho ngani?

Bhala emazinga laphansi kakhulu nalasetulu kakhulu ekhushisa aleso naleso sifundza?

Sifundza	Lizinga lekushisa leliphasi kakhulu	Lizinga lekushisa lelisetulu kakhulu
e-Gauteng		
e-Limpopo		
e-Mpumalanga		
KaZulu-Natal		
e-Free State		
e-Eastern Cape		
e-Western Cape		
e-Northern Cape		
e-North West		

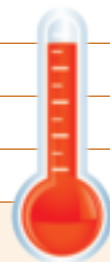

THISHELA: Sayina

Lusuku

65



Asibhale

Ticabange utokwetfula simo selitulu kumabonakudze usebentisa libalave kulelikhasi 64.

Bhala loko lotokusho ngesifundza ngasinye. Khetsa kutsi utawucala kuphi kulibalave – etulu noma ngephasi? Utawabhala alandzelane njani emagama etifundza? Utayibhala ilandzelane njani imininingwane yesimo selitulu? Kwekucala, yakha libalavengcondvo laloko lotokusho.



Asibhale

Nyalo bhala sakakho simo selitulu. Cela umngani wakho akulungisele sona lapho sidzinga kulungiswa khona.

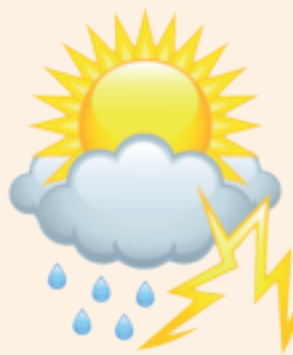



Asibhale

Biyela tento emushweni ngamunye Chubeka usho kutsi singasento sichaza kutsi kwenteke njani, kwenteke kuphi, noma kwenteke nini.

Astrid washeshe wahamba ngoba libukeka kungatsi litokuna. _____

Sangcotfo saphindze sacala ebusuku. _____

Ladvuma lamanyata, labhadlabula cishe imizuzu lelishumi. _____

Line cishe imini yonkhe itolo. _____



Asibhale

Bhala bomcondvophika balagama bese wakha umusho ngaloyo naloyo mcondvophika.

lutsandvo	kwenyanya	sibindzi	kwesaba	imphumelelo



Asibhale

Bhala imisho lemibili usebentisa ligama ngalinye.

lunyawo (ngephasi kwemlente) _____

lunyawo (sigamu sekukala) _____

luhlanga (sive losuka kuso) _____

luhlanga (sicu semhlanga lowomile) _____

liphimbo (livi leliphuma emlonyeni) _____

liphimbo (kukhuluma umele lomunye umuntfu) _____

Lapho ligama linetinchazelo letehlukene, silibita ngekutsi **ngumcondvonyenti**.

Nasi sibonelo:

Ukhulume ngeliphimbo lendvodzana yakhe.

Leli liphimbo lemsakato wesiSwati.



Luhla lwekuhlola

NGINGA



khuluma ngenganekwane ngiphindze ngilingise ngayo		
kufundza ngikhe etulu emehlo ngiphindze ngifundze inganekwane		
phendvula imibuto lephatselene nenganekwane		
khomba kutsi inganekwane ikhuluma ngani ngekubuka sihloko		
khomba bomabityafanana ngiphindze ngisebentise bomsindvofana		
chaza kutsi titfombe tisita njani kuvisisa		
khomba imisindvo leyentiwa tilwane		
niketa umbono		
khomba kusetjentiswa kwabokhulunyiwe		
condzanisa tinchazelo temishwana nemagama		
sebentisa lishathi kuhlela indzima lechazako		
phindze ngibhale imisho njengenkhumo ngenkhumombiko		
ngakha imibuto lesuselwa enkhumeni lelawulako		
cocela licembu lami indzaba		
khomba ingcikitsi, balingisi labamcoka, sibekandzaba kanye nemlayeto wenzaba		
condzanisa emagama netinchazelo tawo		
bhala indzima lechazako		
condzanisa tisho netinchazelo tato		
bhala inkondlo ngesilwane ngisebentisa tibaniso		
khuluma ngenzaba lengemakhathuni		
finyeta indzaba		
sebentisa libalavengcondvo kuhlela ngiphindze ngibhale inganekwane		
hlanganisa imisho ngisebentisa tihlanganiso		
sebentisa tabito esikhundleni semabitungco		
khomba emabitomvama nemabitosento		
condzanisa imishwana netinchazelo kwakha tibanisongco		
dvwebela umcondvofana longiwo		
sho kutsi imisho iyababata noma iyaphocelela		
phindze ngibhale indzima ngisebentisa timphawu tenkhumo letifanele		
bhala tindzima letimbili ngisebentisa emagama lahlanganisako		
khuluma ngesimo selitulu selilanga linye naleso lesicodzene nemave lesitsatsa sikhatsi		
fundza umbhalo ngesimo selitulu		
68 phendvula imibuto lephatselene nembhalo		



niketa indzaba sihloko		
bhala libalavengcondvo ngesimo selitulu		
sebentisa libalavengcondvo kubhala tindzima ngesimo selitulu		
khomba tento nabomcondvophika emishweni lelula		
gucula imisho iye esikhatsini lesitako		
chaza umdvwebo wesimo selitulu		
sebentisa sitfombe kukhomba sisusa nemtselela		
sebentisa umdvwebo kuhlelembisa ticondziso		
bhala tindzima letisuselwa kumdvwebo		
bhala imisho ngisebentisa tentakutsi nabomcondvofana		
beka umbono		
bhala indzima lebeka umbono		
khomba emabitosento		
condzanisa titfombe netintfo		
khomba ngiphindze ngibhale imisho ngisebentisa tabito		
bhala imisho ngisebentisa emagama tentakutsi		
lalela simo selitulu emsakatweni ngiphindze ngetfule sakami simo selitulu		
fundza libalave lesimo selitulu		
phendvula imibuto ngelibalave lesimo selitulu		
cagela simo selitulu		
buyeketa ngilungise umbhalo		
khomba tento netandziso emshweni		
bhala imisho ngisebentisa inkhulumongco nenkhulumombiko		
bhala imisho ngisebentisa emagama labomcondvonyenti		



Sifundvo 7: Tinhlobo tetindzaba letehlukene

Tindzaba Ithemu 4: Emaviki 1 - 2

97 **Bungani lobabhidlika kabuhlungu** 70

Kukhuluma ngekuba nedayari.
Kufundza indzaba lekudayari.
Kuphendvula imibuto lekhethsekile lesuselwe endzabeni.
Kukhomba kutsi luhlobo luni lwembhalo.
Kusebentisa lwati ngesimo lesiphatselene naye.

98 **Ngibhala yakami idayari** 72

Kucondzanisa tisho netinchazelo tato.
Kwakha libalavengcondvo kuhlela latakubhala kudayari.
Kubhala kudayari.
Kukhomba emabito, tichasiso netandziso emishweni.

99 **Kuntjwiza emagagasini lamabi** 74

Kucoca nelicembu lakhe ngemidlalo ledlalwa ngekhatsi.
Kufundza incwadzi ngekuntjwiza kusuka eKapa uye eKhayiro.
Kucombela ngeminingwane.
Kuniketa tizatfu tetimphendvulo.
Kukhomba umehluko emkhatsini wencwadzi yebungani naleyo lenetimiso.
Kucondzanisa emagama netinchazelo tawo.

100 **Kuchumana naCarven** 76

Kuhlela kubhala incwadzi asebentisa libalavengcondvo.
Kubhala incwadzi.
Kusebentisa tabito etikhundleni temabito.

101 **Indzaba lemfishane** 78

Kucoca ngemculo ecenjini lakhe.
Kulingisa ngendzaba.
Kufundza indzaba.
Kucondzanisa emagama netinchazelo tawo.
Kuphendvula imibuto lesuselwa endzabeni.
Kuphendvula imibuto ngebalingisi, ingcikitsi, nesakhiwo.
Kuniketa indzaba sihloko.

102 **Kubhala kumnandzi** 80

Kubhala incwadzi.
Kulungisa emaphutsa incwadzi.
Kusebentisa tandziso emishweni.

Kuphindza abhale indzima afake bofeleba lapho kufanele khona.
Kuhlalela emagama ngemalunga awo.

103 **Yithemu lensha esikolweni** 82

Kucoca ngekubuyela esikolweni ecenjini lakhe.
Kufundza indzaba ngekubuyela sikolweni.
Kuphendvula imibuto lekhethsekile lesuselwa endzabeni.
Kubhala sifinyeto ngendzaba.
Kubeka umbono.
Kucombela.

104 **Kubhala sibuyeketo** 84

Kubhala sibuyeketo sendzaba asebentisa luhlaka.
Kukhomba umenti nementiwa emishweni.
Kubhala imisho asebentisa emagama lachaza libito.
Kubhala imisho asebentisa imishwana lesendleleni leyamile.
Kukhetsa libintana
Kubeka emagama ngekulandzelana kwe-alifabhethi.

Imibhalo yekwatisa Ithemu 4: Emaviki 3 - 4

105 **Tingwe-midvwa** 86

Kukhuluma ngesichiwi setinyamatane noma izu.
Kufundza umbhalo neminingwane ngengwe mabala.
Kufundza ngeku etulu iminingwane.
Kunika tizatfu tetimphendvulo temibuto.
Kukhomba inhloso yembhalo.
Kukhomba liciniso nembono.

106 **Kabantini ngembhalo loliciniso** 88

Kukhomba umehluko emkhatsini weliciniso nembono.
Kukhomba liciniso nembono eluhleni lwalokucuketfwe.
Kubhala ngelulwimi lolucondzile.
Kugucula emagama laphikisako abe bomcondvofana.

107 **Umbiko wetindzaba** 90

Kufinyeta aphindze afundze i-athikhili yeliphephandzaba.
Kufundza i-athikhili yeliphephandzaba.
Kuphendvula imibuto lesuselwa Ku-athikhili yeliphephandzaba.

Kucoca ngesihloko se-athikhili.
Kufundza ngekukha etulu iminingwane leliciniso.
Kukhetsa kutsi nguyiphi indzima lefinyeta i-athikhili.
Kukhetsa kutsi i-athikhili ihambisana njani nesitfombe.
Kukhomba liphuzu lelimcoka le-athikhili.
Kucondzanisa imishwana.

108 **Kutetayeta kubhala umbiko weliphephandzaba** 92

Kubhala umbiko weliphephandzaba asebentisa luhlaka.
Kuhlanganisa imisho lelula ngetihlanganiso kwakha imisho lembici nalemagalagala.

109 **Kucanca iNtsaba Tafula** 94

Kukhuluma ngeNtsaba Tafula.
Ufundza incwajana ngeNtsaba Tafula.
Ucondzanisa emagama netinchazelo tawo.
Ubeka umbono.

110 **Kabantini ngentsaba** 96

Uhlela kubhala umbiko ngeNtsaba Tafula.
Kubhala umbiko ngeNtsaba Tafula asebentisa luhlaka.
Kukhomba libito, sichasiso nemishwana lesatento.

111 **Kuya endzaweni yekugcina tilwane** 98

Kucoca ngesichiwi iKruger National Park.
Kufundza indzaba ngeluhambo lwekuya eKruger National Park kumagazini.
Kukhomba liciniso nembono.
Kuphendvula imibuto lesuselwa kulibalave.
Kubona inchazelo yesisho.

112 **Ngemvila** 100

Kubhala umbiko asebentisa luhlaka.
Kukhomba imishwana lesandziso.
Kusebentisa emagama labomcondvomnyenti.
Kukhomba indlela yesento/simo emishweni.
Kubhala imisho asebentisa bomcondvofana nabomsindvofana.



Asikhulume

Cocisanani emacenjini enu.

Unayo yini idayari? Nawunayo, tjela licembu lakho kutsi kungani unayo. Nawungenayo idayari, tjela licembu lakho kutsi kungani ungenayo.



Ase sifundze

Fundza lenzaba lebuya kuDayari yaMfana weMphi – Makadze Abona, yaJeff Kinney



Lesine

Sekucishe kuphele emaviki lamabili nesigamu solo mine nalobekangumngani wami, Bheka Jele, sacabana kabi lokukwekucala ngca. Ecinisweni, bengicabanga kutsi **utawubuya ancenga**, kepha ngasizatfu tsite loku akukenteki.

Sengicala kukhatsateka manje, ngoba sikolo siyavula kulamalanga letako, nangabe **sitabubuyisela esimeni** sabo lobungani betfu, kumele kube khona lokwenteka masinyane. Nangabe seyiphelile indzaba yami naBheka, butawube bucitseke bugayiwe nje ngoba sobabili besinebudlelwane lobuhle.

Njengobe **bungani sebungematolo ayitolo**, mine ngisemkhanhasweni ngifuna lomusha umngani. Inkinga noko kutsi ngicitse sonkhe sikhatsi sami kuBheka, kani ngite nalongilindzile kutsatsa indzawo yakhe.

Kwanyalo ngisele nekukhetsa, boCinisela Mabuza naThemba Sitsebe. Kepha nguloyo unetinkinga takhe nje. Bengihamba kakhulu naCinisela emavikini lambalwa elihlobo, ngoba uyakwati kudvonsa timbuzulwane. Kepha Cinisela, ungumngani wasehlobo kakhulu kunekuba ngumngani wasesikolweni kute kuphele umnyaka. Themba yena ukahle futsi sitsandza imidlalo lefanako yemavidiyo, mane nje uyaphatsatela etintfweni letinyenti. Ngako angati kutsi ngingakhona yini kuba ngumngani wakhe sonkhe sikhatsi.

Lomunye longakatayelani namuntfu nguFiki, kepha ngamkhipha kadzeni kubantfu labangaba bangani bami labakhulu.

Noma kunjalo, wami **umnyango usevulekele** Bheka, kwenteke abuye. Kepha nangabe afuna kuphephisa lobungani kumele kube khona lakwentako ngekuphutfuma.

Ngalendlela tintfo letime ngayo ngeke **aphume nemlandvo lomveta amuhle** kumbhalomphilo wami.

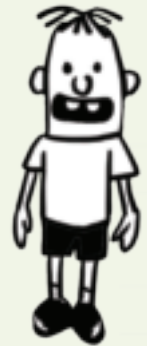
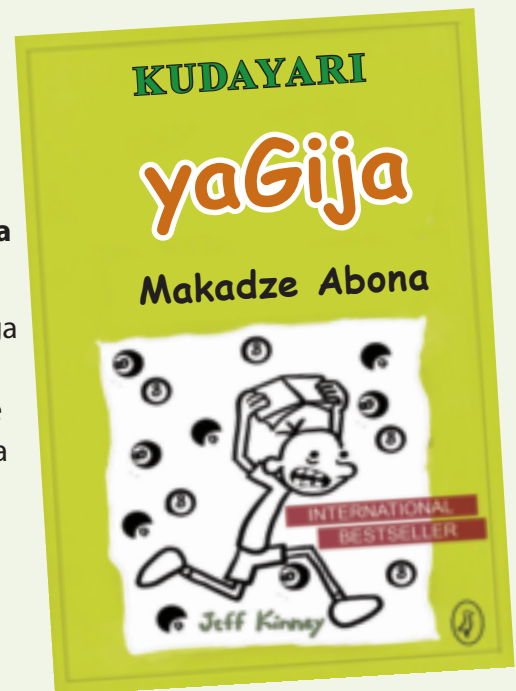



Asibhale

Lombhalo usuka kudayari. Bhala tintfo letimbili letikhombisa kutsi lombhalo usuka kudayari.

Yini lokukhatsata umbhali kakhulu kulombhalo?

Gija, umbhali wedayari, ucabanga kutsi Bheka utawubuya atokucolisa kepha solo akabuyi. Ucabanga kutsi yini lemente wangacolisi?

Gija uphawula labanye bantfu labangaba bangani bakhe kepha akaboni kutsi bakahle. Yini acabange kutsi angeke abe ngumngani walabantfu?

Ngabe lona ngumbhalo lonetimiso noma lote timiso. Yini ucabange kanjalo.

Ucabanga kutsi loku kutamphetsela njani Gija? Bhala indzima lengaba yincenye yembhalo wedayari lebhawwe nguGija.



Wake waba nenkinga yekucabana nemngani wakho lomkhulu? Bhala indzima lesho kutsi kwentekani.

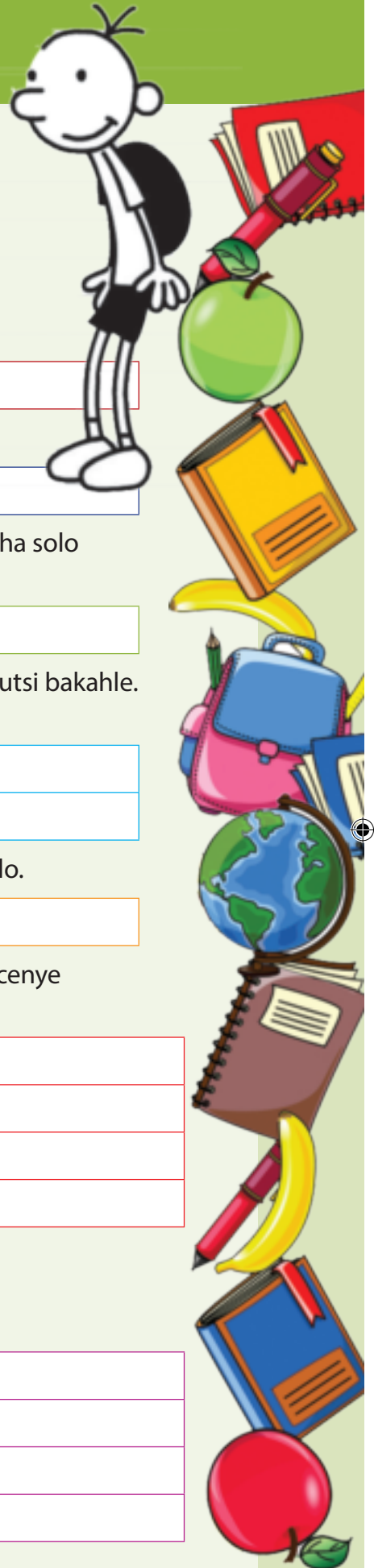



Asibhale

Dweba umugca kucondzanisa imishwana letsetfwe endzabeni netinchazelo tayo.

buya atoncenga

buyisela esimeni

butawube bucitseke bugayiwe

bungematolo ayitolo

kushiya umnyango uvulekile

kugcina uneligama lelihle

endzaweni lefanele

konakele

kuvuma kutsi wonile uphindze ucele umuntfu kutsi akucolele

kushiya sikhadlana nje kutsi nikhone kukhulumisana

kuphetsa nemlandvo lomuhle

aphume nemlandvo lomveta amuhle kuphelile



Utawubhala imibhalo yedayari, kepha utawucala ngekuyihlela kahle ulungiselele.

Utawubhala ngemalanga lamatsatfu. Umbhalo wekucala ungebungani lobungaphelanga kahle; umbhalo wakho wesibili utawubhala kutsi weva kunjani, bese kutsi embhalweni wesitsatfu uyasho kutsi utakwentani ngaloko. Ungakhohlwa kunika umbhalo ngamunye lusuku.

Yenta libalavengcondvo kuhlela umbhalo wakho wedayari.

Asibhale



Iyibhalo yedayari





Asibhale

Sebentisa libalavengcondvo lwakho kubhala kudayari. Nase uyibhalile imibhalo yakho, cela umngani wakho akubukele alungise lapho kufanele khona. Chubeka ubhale kahle kulelikhasi.



Asibhale

Fundza lemisho. Emushweni ngamunye, biyela libito, dvwebela sichasiso bese ubeka umbala lomtfubi sandziso.

Ithemu lensha iyacala masinyane.

Umngani wami lomkhulu uhleti ekhaya.

Fiki Funwako uhamba uyatotoba.

Bheka kumele aphantise ente lokutsite.

Ingcabano yekucala yaboGija yatsatsa sikhatsi lesidze.





Asikhulume

Coca nemngani wakho ngemidlalo yasendlini naleyo yangaphandle. Cocisanani ngemidlalo lesiyidlala emhlabatsini naleyo lesiyidlala emantini. Ungatsandza kuntjwiza ngemkhumbi noma umkhunjana? Usho ngani? Ngutiphi timphawu lotidzingako kute untjwize ngemkhunjana?

Alba Lotsandzekako

Kanye ngemva kweminyaka lemitsatfu, kuba nemcudzelwano we-Afrika yonkhe. Kulomnyaka ngihambe ngalomunye umkhunjana, angisakhumbuli noma ngake ngakutjela loku, kepha mkhulu abengumdwebi kantsi babe yena ebengumakhi wetikebhe. Ngako-ke tikebhe betiyincenye yemphilo yami. Nangisemncane kakhulu, besinesikebhe lesincane, idinji. Babe bekavamise kusikhipha ngeZeekoevlei. Ngalelinye lilanga, ngabona labanye bantfwana bantjwiza babodvwa ngase ngiyatatela nje kutsi nami ngalelinye lilanga ngiyowuntjwiza ngedvvana.

Nyalo loku sengimdzadlana futsi senginemandlana, sengibe nekungenela imicudzelwano ngiphumelele kuleminyenti. Kepha kwatsi lapho kaputeni wemkhunjana losuka eKapa uya eKhayiro angishayela lusingo abuta kutsi ngingatsandza yini kuhamba naye, angizange ngikukholwe lengikuva ngendlebe! Loluhambo beluyibeka esicongweni imphilo yami.

Lomcudzelwano bewumkhulu sibili! Onkhe emalalnga, kukhona lobekujabulisa. Sabona luswane lwedolifini netinhanti letindizako letinyenti.

Ngaguliswa lwandle kanye vo – ngelusuku lwekucala – futsi ngetfuka kanye kuloluhambo, bekunesivunguvungu lesesabekako lapho emagagasi bekamakhulu – alingana nesitezi lesiphindzeleke kabili.

Sikebhe setfu saba sesibili kufika eRio de Janeiro kani besivele lwandle ngemalanga nje lalishumi nesihlanu.

Ngeva buhlungu nasifika ekhaya ngoba bese kuphele sikhatsi senjabulo. Kepha ngingasho kutsi ngajabula kubona umhlabatsi lowomile futsi.

Noma sengilungisela umcudzelwano lomkhulu waboShampeni beMhlaba, ngiyetsemba kutsi sitawubonana masinyane.

Ngimi

Carven

Ase sifundze

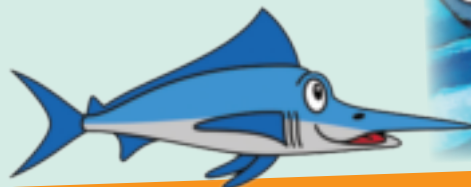

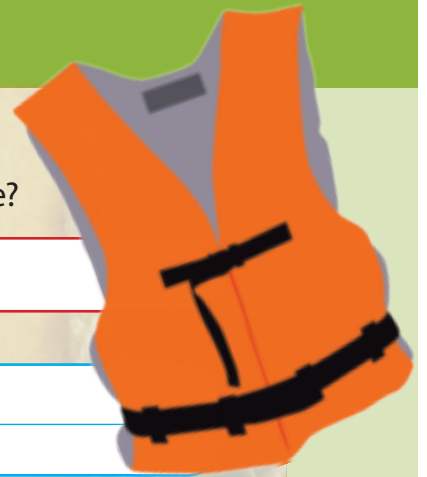

Asibhale

Ubanjwa kangaki umcudzelwano we-Afrika yonkhe?

Udvumile yini lomcudzelwano? Nika tizatfu temphendvulo yakho.

Wentiwa yini Carven kutsi angenele kuntjwiza ngemkhumbi?

Akasho Carven kutsi abemdzala kanganani nakangenela lomcudzelwano. Ucabanga kutsi abemdzala kanganani?

Ngabe ungumntjwizi lokahle yini Carven? Nika tizatfu temphendvulo yakho.

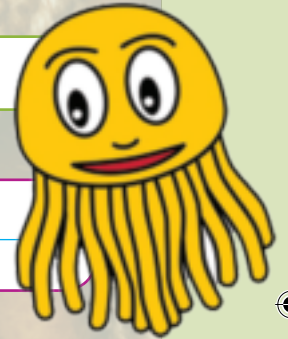

Ngumuphi umcudzelwano lobeka imphilo yaCarven esicongweni?

Ngutiphi tintfo letimbili letitsakasisako nawusemkhunjini lomncane?

Lencwadzi yincwadzi lenetimiso yemsebenti noma yincwadzi lete timiso yebungani nje? Nika tizatfu temphendvulo yakho.



Asibhale

Condzanisa emagama labhalwe ngekucindzetela netinchazelo tawo njengoba asetjentiswa nguCarven. Bhala emagama lacindzetelwe kusichazamagama sakho.



sicongo	dvwebela	dvonsela kusikhatsi	lesikahle	gcizelela
khukhumuka	nwebeka	cumba	khukhumala	emagagasi
kuguliswa lwandle	phila	nenkhetela	kungajabuli	kudzinwa lwandle
cudzelana	melana	cela insayeya	tibandzakanye	bhekana na



Asibhale

Ticabange ungu-Alba. Bhala incwadzi uphendvule Carven. Kulencwadzi tjela Carven kutsi ulangatelela kanganani kumbona nekuva kabanti ngeluhambo lwakhe. Mtjele kutsi bewentani ngesikhatsi angekho, bese ugcina ngekutsi kungaba njani abe nenkhulumoluhlolo nemsakato lose uyilungiselele nase asabuyile ekhaya. Bese umtjela nekutsi yini lafanele ayicabange asalungiselela inkhulumoluhlolo. Ungakhohlwa kutsi lena yincwadzi yebungani ite timiso. Ithoni yayo kufute kungabi ngulezitse kakhulu. Cala uhlele incwadzi yakho. Nase uyihlelile incwadzi, cela umngani wakho akubukele yona kukusita kutsi ulungise nakufanele. Bese uyibhala kahle kulencwadzi yekusebentela.

Incwadzi leya kuCarven





Lusuku:

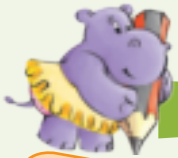

Asibhale

Phindza ubhale lemisho. Sebentisa tabito letingito esikhundleni salamagama ladvwetjelwe.

yena

tona

tsine

bona

lona



Kaputeni Petersen wacabanga kutsi Kaputeni Petersen angahle aphume embili kulomcudzelwano weKapa kuya eRio.

Ngipholishe tibambo tesivalo letilitfusi khona letibambo tesivalo letilitfusi titokumanyatela.

Ngahlangana naSamsoni emkhunjini ngamtsandza kakhulu Samsoni.

Samsoni wageza titja lapho Samsoni nami sisemsebentini wasekhishini.

Ngitsintse make wami khona make wami angatukukhatsateka ngami.



Asikhulume

Ikuphi I-Bo-Kaap? Uma ungati buta thishela wakho noma uye kumtapotincwadzi kutfola kutsi ikuphi.

Uyawutsakasela yini umculo? Nguluphi luhlobo lwemculo lotsandza kululalela?

Ucabanga kutsi kumcoka yini kutadisha ngemuva kwesikolo? Usho ngani?.

Yini lofuna kuyifundza nawucedza sikolo? Usho ngani?.

Nase nifundze lendzaba lelandzelako, yetfuleni ibe ngumdlalo ecenjini lenu. Khetsani kutsi nitawusebentisa tiphi tincenye tendzaba. Nanidlala lomdlalo khumbulani kubuka tetsamelilwati, nikhipe imiva yenu ngalokucacile. Ningakhohlwa kulandzelanisa kahle tehlakalo endzabeni.

Ase sifundze



UMnuBhenjo yindvodza lendze, lencama; umnyama ngelibala kani tinwele takhe timhlophe njengelichwa. Ligama lakhe sibili bekungu James Jon iChiapinni. Uyise namkhulu wakhe bebabantjwizi. Unina ebeweluhlanga lwaseMaleyi.

Baka iChiapinni bebahlala endlini lenemakamelo lamatsatfu esitaladini iChiapinni eBo-Kaap. Nakaselwandle uyise waJames unina ebegcina likhaya likahle abone kutsi James uhlobile, uphilile, uyajabula nekutsi uya esikolweni.

Nakasemncane James, uyise wamtsengela ibhenjo. Beyinenhloko leyindilinga, intsamo lendze kanye netintsambo letine. Bekutsi njalo uyise nakabuya elwandle afundzise indvodzana yakhe kudlala ibhenjo.

Ngetimpheasantfo, bantfu bemmango waseMalayi lomncane bebahlangana. Bebajayiva, bahlabele, James nguyeyi bekadlala ibhenjo yakhe. Waba ngumculi lomangalisako. Nakacala kudlala ibhenjo nekuhlabela wonkhe muntfu bekabamba wangentasi kutsi nakacedza bashaye lihlombe kube ngatsi ingilozi icedze kubahlabelela.

Nakaneminyaka leli-12, bantfu bacala kumbita ngaBhenjo, watiwa ngaBhenjo imphilo yakhe yonkhe. "Nangicedza kufundza esikolweni lesiphakeme, ngitakuya enyuvesi," washo atjela unina. "Ngifuna ticu temculo."

Kepha kwehla inhlanhla lembi. Watsi nakashona uyise waBhenjo kwamela ayofuna umsebenti atowusita unina. Unina naye wase uyashona. Bhenjo wakhetsa kuya elwandle. Wonga imali, ahle atetayeta kushaya ibhenjo nakanesikhatsi. Ngemuva kweminyaka lesihlanu wabuya ekhaya, wacedza Libanga 12 esikolweni sebantfu labadzala wase uya enyuvesi kuyowufundzela umculo.

Asafundza, ebeniketa tifundvo temculo aphindze afundzise labadzala nalabancane kufundza nekubhala.



Ludvumo lwakhe lwenaba nebantfu beta besuka etindzaweni letehlukene kutowufundza umculo. Bhenjo watfola ticu takhe temculo nakaneminyaka lengemashumi lamatsatfu. Waticesha kakhulu ekudlaleni ligitali, kepha ibhenjo bekusolo kuyintsandvokati kuye. Abehamba adansa akhuphuka aphindze ehle intsatjana i-Signal Hill aphindze adlale ibhenjo ahleti etjanini. Wendlula emhlabeni aneminyaka lengemashumi layimfica nakubili; angumuntfu lojabulile naloweneme.



Asibhale Dvweba imigca kucondzanisa emagama labhalwe ngekucindzetela.



libala
phindzelela
bamba longentasi
mbonya
inhlekelele

umbala wesikhumba
mangala
vala ngci
invamisa
sehlakalo lesimbi



Asibhale Fundza letindzaba futsi bese uphendvula imibuto.

Ngubani umlingisi logcamile kulenzaba? _____

Ngubani loteka lenzaba? Biyela imphendvulo yakho ngentasi.

Bhenjo Unina Umuntfu wesitsatfu – lomunye umuntfu lobekati Bhenjo

Shano kutsi ucabangani.

Yenteka kuphi lenzaba? Umbhali uyente yakholakala yini lenzawo? Ukwente njani loku?

Kwentekani emphilweni yakhe nakaneminyaka le-12? Kwentekani?

Yini kungcundzama noma bumatima lobentekako? Sikhona yini sisombululo?

Shano kutsi umlingisi logcamile uphuma njani ebumatimeni lahlangana nabo.

Uyitsakasele yini lenzaba? usho ngani?.

Niketa lenzaba sihloko. _____



Asibhale

Ticabange kutsi Bhenjo ukufundzise tifundvo iminyaka leminyenti nekutsi nibe bangani labakhulu. Nakashona wakhetsa kubhalela umndeni wakhe incwadzi uwutjela lokunyenti lakwentele kona wena uMnu Bhenjo. Bhala incwadzi. Nase uyibhalile, cela umngani wakho akubukele yona alungise lapho ifuna kulungiswa khona.

Endzimeni yekucala, beka buhlungu bakho ngekushiywa nguBhenjo.

Endzimeni yesibili neyesitsatfu, chaza loko lakwenta Bhenjo lokumenta abe mcoka kuwe nakulabanye.

Endzimeni yekugcina, khuluma ngekutsi wenteni nekutsi yini ummango lotamkhumbula ngako.

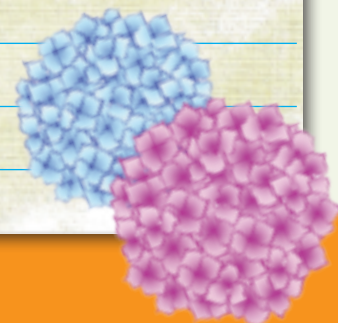
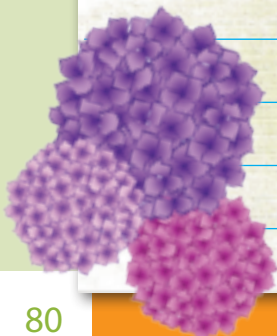
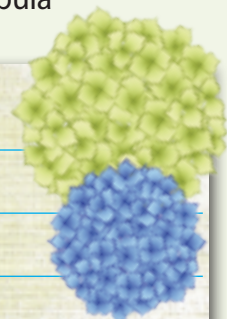
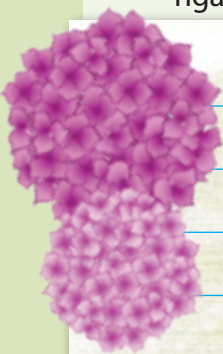



Asibhale

Sebentisa letandziso kucedzela lenzima lengentasi.

e

etu kwe

ngephasi

kusukela

ngekhati

ngetulu

ne

Mnu Bhenjo ebehlala Bo-Kaap. Bekahlala ndlini le

kwentsaba. Abetsandza kuhlanyela bantfu bemango badlale ibhenjo

langeni kwesihlahla. Ngoba bekakholelwa kutsi kutimisela

kufundza bekumcoka kakhulu, wakhetsa kutsi afundze libanga laMetriki atsandza-ke nekuya

kilasini. Nakacala kufundzisa ebevame kucela bafundzi kutsi babukete

umsebenti wabo khona bangetuwukhohlwa. Ngoba bekanguthishela lonelikhono kakhulu,



Asibhale

bantfu beta emakilasini akhe kulo lonkhe lase Kapa.

Phindza ubhale lenzima ubeke bofeleba lapho kufanele khona.

mnu bhenjo ebehlala enyakatfo kapa esitaladini ichiapinni ebo-kaap. libito lakhe sibili bekungujames john macclloyd kantsi unina bekaweluhlanga lwasemalayi. umnu bhenjo bekangumntfu lomdzala lothulile nakafundzela umculo enyuvesi. kepha, bekatsandza kudlala ibhenjo entsabeni isignal.

Handwriting practice lines for the text above.

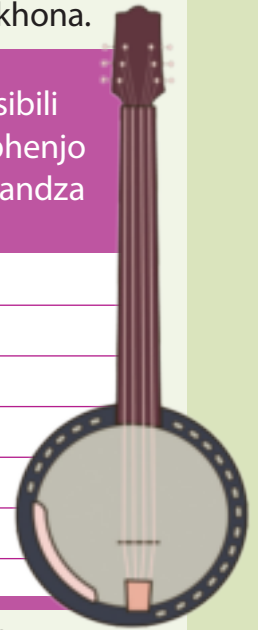

Asibhale

Hlahlela lamagama ngemisindvo yawo. Bese ushaya tandla nawufundza ligama ngalinye.

Sibonelo: gi/ge/la: yimisindvo lemitsatfu

sombulula _____	simanga _____
invama _____	kudvuma _____
inyuvesi _____	yenama _____



Asikhulume

Utiva unjani nawubuyela esikolweni? Uba nemdlandla noma uva buhlungu?

Utiva unjani kuba sekilasini lathishela lomusha?

Yini loyilangatelela kakhulu?

Ase sifundze



Bekulusuku lwekucala esikolweni ngemva kwemaholide. Bekungemaholide enyanga yonkhe sitijabulisa.

Kepha boLily, Zack naKhal bebangakajabhi ngekutsi sebabuyile. Bebasegaleni lenyoni ngekujabula.

Bobatsatfu bema enkhundleni yetemidlalo bacalata emagcekeni esikolo. Kute lobekugucukile. Sikolo leSiphansi seHudson besisolo sinjengoba basati.

Takhiwo tesikolo betigugile tinsundvu. Imoto lencane beyipake netimoto tabothishela.

Emahlashana ngesheya kwenkhundla yemidlalo bekasolo amnyama esabeka.

Inkhundla yemidlalo yona beyibekwe luphawu lwekuba yinkhundla yebhola yetinyawo, seyilungele umdlalo wekucala.

“Sicala umdlalo ngesikhatsi selikhefu?” kubuta Lily.

BoZack naKhal bavuma ngenhloko.

Zack ebemfisha asitubutubu, anetinwele letimnyama agcoke emabhuluko lambambako.

“Ye, angisakwati nekutibamba,” kusho Zack.

“Nami kanjalo,” kunanatela Khal.

Lily wajika tinwele takhe letimhlophe letisongene emuva atisusa ebusweni.

“Sekusikhatsi lesidze sagcina kudlala ibhola yetinyawo,” asho achubeka.

Vele bese kusikhatsi lesidze kakhulu. Lesidze sibili.

Sikolo sabo besisekhatsi edolobheni. Lenzawo lemacala matsatfu lebesisime kuyo beyinemgwaco lophishaneke kakhulu kulunye luhlangotsi kani kunabojantji labanyenti kulolu lolunye.

Titimela betidvumisa kwelitulu natengca esikolweni lusuku lonkhe.

Indzawo yasedolobheni lapho boLily nalabanye bebahlala khona beyakhiwe kute nesikhala semasimu nemapaki. Kute sikhala sekudlala ibhola yetinyawo. Indzawo lapho bebangadlala khona bantfwana bekungusenkhundleni yesikolo kuphela.

Zack washikisha tandla takhe wase uyabuta utsi, “Niyibonile yini leya 4X4 lensha?” Maddie, umngani lomkhulu waLily wamemeta watsi, “Yakhe – yathishela lomusha wetfu! Kukhona yini lombonile?”

Bonkhe banikina tinhloko.





“Cha, kusho kutsi ukahle nakahamba nge- 4X4,” kubeka Zack nakukhala insimbi yesikolo.

“Sitawutfole lasihlanganyela khona ekuseni,” kusho Lily. “Utawucala kulemizuzu lembalwa.” Bangani labane bacondza esikolweni bagcwele litsemba ngethemu lensha nathishela wabo lomusha.

(Ibhalwe nguTom Palmer)

Asibhale



Phindza ufundze lendzaba lebhalewe nguTom Palmer. Uyinike sihloko lesifanele.

Bajabulela kwentani kakhulu labangani labane?

Bake baya yini kuyowudlala ibhola yetinyawo ngemaholide esikolo? bayelani noma abayanga ngani.

Bantfwana bahlala eceleni kwajantji wesitimela. Yini ucabange kutsi loku kwakungaba matima?

Ucabanga kutsi bantfwana bayawunaka yini umsebenti wesikolo? Usho ngani?

Behluke ngatiphi tindlela boZack, Lily naKhal?



Bhala sifinyeto salenzaba ngemisho lengaba mitsatfu.

Bantfwana bebalangatelela kubona thishela lomusha. Ucabanga kutsi thishela abenjani?



Asibhale

Ucelwe kutsi ubuyekete incwadzi lebhalwe nguTom Palmer. Bhala sibuyeketo sakho ngephasi kwaletihloko letilandzelako. Nase usibhalile sibuyeketo, cela umngani wakho kutsi akubukele sona.

Sibuyeketo sencwadzi

Lencwadzi inge

Bantfwana labane batsakasela i

Ngiyitsandzile/angikayitsandzi lencwadzi ngoba

Kumele/akukafaneli uyifundze lencwadzi ngoba



Asibhale

Dvwebela umenti namentiwa emushweni ngamunye.



Labantfwana labane batsandza kudlala ibhola yetinyawo,

Bothishela bapaka timoto tabo epaki lencane yetimoto.

Thishela lomusha ushayela i-4 X 4.

Bantfwana baye emthandazweni nabefika nje esikolweni.

Bonkhe bantfwana bahlala eceleni kwajantji wesitimela.



Asibhale

Bhala imisho yakakho usebentisa lamagama.

loku

lokwa

leti

leto





Asibhale

Bhala imisho lesendleleni leyamile usebentise tento letisetibayeni.

Sibonelo:

Make (nisela)

Sib: **Make uvuka anisele ingadzi.**

Bantswana (gcoka)

Zack (sita)

Bantswana (tadisha)

Ngaphandle (dlala)

Themba (fundza)

Umusho losendleleni leyamile

uveta tento nobe tenteko
letenteka ngekulandzelana
bese sento sigcina
ngankhamisa -e. Sib: Bantswana
bavuka bageze Ingabuye
isebentise insita sento.

Sib: Lomfana umane akhale nje



Asibhale

Khetsa ligama lelifanele lemishwana.

nyalo

ngoba

kufanele

timfanelo

madvutane

Kugega lugodvo

kusebentisa emagama
lamanyenti lapho
ungasebentisa linye
noma lambalwa.

unemininingwane lefanele loku

ngaphandle kwekucitsa sikhatsi

ngesikhatsi lesikahle

ngesizatfu sekutsi

budze budvute nje

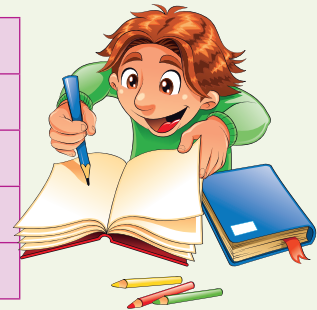

Asibhale

Beka lamagama ngekulandzelana kwe-alifabhethi.

lisoka	sikolo	tsenga	letsa	sika	sola
sakata	susa	senga	suka	sitimela	libala



Asikhulume

Wake waya yini esichiwini sekugcina tilwane noma ezuzo? Tjela licembu lakho ngendzawo yekugcina tilwane noma izuzo. Khulumani nanoma ngutiphi tilwane lenatibona endle.

Ngubani lotawuphumelela ekulweni, libhubesi noma yingwe mabalabala? Uma bukhulu kukhona lobukwentako ngaloku, kutawuphumelela ingwe mabalabala. Yingoba tingwe mabalabala nguletinkhulu emndenini wabokati. Tikhula tibe ngemamitha lama-3,5 budze tibe nesisindvo lesingema-304 kg.

Tingwe mabalabala atitinkhulu kuphela kodvwa tiphindze tibe nelitubane lelikhulu. Tingagijima ngesivinini lesingaba ngema-64 km ngeli-awa indzawo lemfisha tiphindze tikokole lokungu 9 wemamitha kujuba indzawo. Loku kusho kutsi tineligalelo lelibungoti lobukhulu. Ungeke sewucabange kutsi letilwane letinemandla nelitubane lelingaka tiyaludzinga lusito kute tiphile, kodvwa tiyaludzinga. Ingwe mabalabala silwane lesisengotini.

Tingwe mabalabala ticindzetelwa kakhulu bantfu ngetindlela letimbili: kutingela nekubulala emakhaya ato lapho tihlala khona.

Tingwe mabalabala titingelelwa tikhumba netitfo tato temtimba lokungaletsa imadlana lembalwa. Labanye bantfu eveni laseShayina nase-Asia bakholelwa kutsi titfo temtimba tengwe mabalabala tinekuphilisa lokutsite. Tingwe

mabalabala tibuye titingelelwe inyama. Ngalamanye emagama, bantfu batingele tingwe mabalabala kutjabulisa nekuphumelela ekutibulaleni.

Bantfu baphindze babulala lapho tingwe-midvwa tihlala khona nalapho tiphila khona. Tingwe mabalabala tike tahlala eTurkey naselugwini lwasemphumalanga neRashia. Nyalo lubalo lwengwe mabalabala selwehle kakhulu eNingizimu naseNingizimu mphumalanga ne-Asia. Loku kwentiwa kutsi bantfu sebakhe emadolobha abo lamakhulu, emadolobhanyana kanye nemigwaco lapho tingwe mabalabala betihlala khona. Kwengeta, emahlatsi nematsafa kujutjiwe kulungela kulima kantsi futsi incenye lenkhulu yemhlaba ibe yimayini.

Tingwe mabalabala tidzinga indzawo lenkhulu yekuhlala. Ingwe-midvwa lendvuna idzinga lokungaba ngema-100 km etikwele ngoba tisintfu kani futsi titilwane letihlala ngasinye. Loku kusho kutsi atihlangani naletinye tingwe mabalabala. Ngoba Tidzinga indzawo lenkhulu kulukhuni kubongi bemvelo kugcina tilwane letinyenti kangaka. Kuvikela tiingwe mabalabala, letitelwe esimeni lesivalelekile taletfwaw eNingizimu Afrika kute tiphindzele endle. Loku kubonakala kusebenta.

Ase sifundze



LWATI LOLUBALULEKILE

- Ematfole etingwe mabalabala lacishe abe yihhafu akaphili kwengca iminyaka lemibili budzala.
- Ematfole etingwe mabalabala ashuya bonina nase aneminyaka lemi-2 budzala.
- Licembu letingwe mabalabala latiwa ngekutsi bo "mahlasela" noma "imidvwa".
- Tingwe mabalabala titinhlambi letinelikhono lelisetulu kabi tingahlamba sigaba lesi-6 emakhilomitsha.
- Tingwe mabalabala letimhlophe atikavami. Lesici lesenta tibe mhlophe siba khona kuphela kuyi-1 kuletingema-10 000 etingwe-midvwa.
- Tivama kutingela todvwa tingwe mabalabala ebusuku.
- Letingaphasi kwa 10% tingwe mabalabala tiyaphumelela ekutingeleni.
- Tingwe mabalabala tingazuba 9 wemamitha budze.
- Kunaletinyenti tingwe mabalabala letifuyiwe emakhaya kunoletisindle.



Asibhale

Fundza ngekuhambisa emehlo lendzatjana kulengungu yelwatiso lwemaciniso bese uphendvula lemibuto.

Tikhula tibe nganani tingwe mabalabala? _____

Tinesisindvo lesinganani? _____

Tigijima litubane lelinganani? _____



Idzinga umhlaba longanani ingwe mabalabala kute iphile? _____

Ematfole etingwe mabalabala ashiya bonina nase aneminyaka lemingaki? _____

Nyalo fundzisa indzatjana bese uphendvula lemibuto.

Bhala phasi tizatfu letimbili tekutingela tingwe mabalabala.

Yini inhloso lemcoka kumbhali yekubhala lendzatjana? Faka luphawu imphendvulo yakho.

- Kunika bafundzi lwati loluchazanako
- Kukhutsata bafundzi kusita umhlaba ngelubalo lwetingwe mabalabala
- Kuchazela bafundzi kutsi umhlaba lubalo wetingwe mabalabala usengotini kwani

Yini tingwe mabalabala tilahlekelwe kangaka ngulapho tihlala khona?

Ucabanga kutsi titingelelwani tingwe mabalabala?

Yini kube lukhuni kangaka konga lubalo lwetingwe mabalabala tasendle?

Nguyiphi yaletinkhulumo lengumbono nje?

- Tingwe mabalabala tingakhula emafithi lalishumi nakunye budze.
- Kumcoka konga lubalo lwetingwe mabalabala.
- Bantfu balufake engotini lubalo lwetingwe mabalabala tasendle.

Ngukuphi kulokulandzelako lokuchaza kabanti ligama "imphindzela-endle" njengobe lisetjentisiwe endzimeni yekugcina yalenzaba?

- Konga tilwane ngecutigcina ezu.
- Kubuyisela tilwane letitelwe ezu emuva emvelweni.

Chaza lokushiwo saga lesitsi "Indvuku lenhle igawulwa etiveni.

Ngukuphi kulokulandzelako lokugcile kahle emlayetweni wenzaba?

- Imitamo yekuphephisa tingwe mabalabala ibe yimphumelelo, kodwa tinyenti tingcinamba.
- Imitamo yekuphephisa tingwe mabalabala yehlulekile esikhatsini lesengcile, kodwa sikhona sizatfu sekuchubeka wetame.
- Imitamo yekuphephisa tingwe mabalabala ibe yimphumelelo lenkhulu kangangoba sekute bungoti.





Asibhale

Imininingwane leliciniso nge-athikhili lekhuluma ngetingwe mabalabala.

Nawubhala umniningwane ngetheksthi kumele ucale wati kutsi lokubhalako kungumbono nobe kuliciniso yini.

Buka loluhla lwalokucuketfwe bese uyakhetsa kutsi ngukuphi lokuliciniso nalokungumbono. Faka luphawu ✓ kuluhla lolufanele.

	Liciniso	Umbono
Umtimba wetingwe mabalabala		
Lapho tihlala khona		
Letikudlako		
Ematinyo ato		
Tingwe mabalabala tilwane letetfuswako		
Tinhlobo letehlukene tingwe mabalabala		
Emathoyizi etingwe mabalabala ngiwatsandza kakhulu		



Asibhale

Fundza lenzaba.

Kungativocavoci umtimba nekudla kakhulu kubi kitsi. Kufanele uhambe lokungenani ihhafu yeli-awa onkhe malanga. Kungativocavoci umtimba kungabanga inkinga yemaphaphu, sifo senhlitiyo noma kuba nemtimba lomkhulu ngalokwendlulele semtimba. Nawudla kabi futsi ungativocavoci, ungagula kakhulu. Kumcoka kudla lokwakha umtimba, lokunika emandla, titselo netibhidvo onkhe malanga. Ishokoletshi ayikalungi kutsi siyidle, emaswidi netinatfo nako akuwalungeli ematinyo etfu.

Dvwebela konkhe lokubhaliwe lokuliciniso sibili.

Biyela lokubhaliwe lokwentelwe kuvakale shengatsi kuliciniso kodvwa kungumbono nje. Ukufakeleni umbhali loku?

Ucabanga kutsi wonkhe umuntfu utawuvumelana nembhali? Bhala imisho lemibili lesho lokucabangako.



Asibhale

Khetsa silwane sasendle lesikuchazako. Tfola kabanti ngaso usebentisa letihloko:

Umbhalo lovulekile (sibonelo: "Tindlovu titfolakala kakhulu endle.")



Timphawu (Sibonelo: "Tinemboko lomudze.")

Imikhuba nendlela letitiphatsa ngayo (Sibonelo: "Tindlovu tivama kuhlala tingumhlambi.")

Letikudlako (Sibonelo: "Tidla emacembe.")

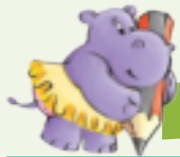

Asibhale

Gucula emagama ladwetjelwe usebentisa kulabomcondvofana, labasondzele kakhulu ngenchazelo futsi labajabulisako kodvwa basho lokufanako.

kunemandla	emandla	vakasha	lokukhulukati	kuyingoti
------------	---------	---------	---------------	-----------

Tingwe mabalabala tingemalunga lamakhulu kakhulu emndenini wemakati futsi tatiwa ngebukhulu nangemandla ato. Tingwe mabalabala tihlala todvwa. Ticinile futsi titingela ebusuku. Tihamba emamayela lamanyenti kutfola tinyatsi, tinyamatane, tingulube tesiganga naletinye nje tilwane letinkhulu letimunyisako. Tingwe-midvwa tivama kubecwaya bantfu kodvwa letimbalwa tiba timbi tihlasele bantfu.



Asibhale

Emagameni langentasi, khetsa ligama lelingumcondvofana nalelinye ethebuleni. Wabhale ethebulini ngephasi kwa "Mcondvofana" Chubeka ukhetse bomcondvophika bawo (lawo lasho umcondvo lophikisana nawo) bese uwabhala ethebulini ngephasi kweligama "Mcondvophika".

lokusebaleni	kufihlekile	kuvamile	kuswelekile	kumatsile	komile	kuncane
kukhulu	kuyaphangisa	kuhamba	kancane	kucinile	kutsambile	

Ligama	Mcondvofana	Mcondvophika
kwesive		
kuvamile		
kumanti		
kuncane		
ngesivinini		
kunemandla		





Asibhale

Tfola i-athikhili lesephhandzabeni noma kumagazini ngalokutsandzako uyiletse esikolweni. Tjela likilasi kutsi ingani le-athikhili bese uyalifundzela. Cela licembu lakho likunike emaphuzu ngekufinyeta nekufundza kwakho.

Gcwalisa lelikhadi lemamaki alabanye bafundzi ecejini lakho.

SIFINYETO		Kuhle kakhulu	Kuhle	Kudzinga kunakwa
Singeniso	Singeniso sisho kutsi indzaba ingani. Imininingwane ngalolucuketfwe ikahle futsi inge-athikhili.			
Lokucuketfwe	Ugcila esihlokweni.			
	Lowetfulako ubuka tetsamelilwati.			
Kwetfula	Uyababuka labafundzelako.			
	Ukhuluma evakale nangesibindzi.			
Kufundza	Lofundzako ufundza kahle evakale.			
	Uphakamisa inhloko asafundza.			



Ase sifundze

Inja yekufuywa imela umniyo kutsi aye ekhaya

Amir Plume

UMsombuluko, 2 iNgc

India, Dhaka- Inja mafuywa yahlamba emifuleni lemitsafu, yahamba emakhilomitha la-13 yase ilindza liviki lonkhe ngaphandle kwejele lapho bekuboshwe khona umnikati wayo, kusho liphephandzaba lamuhla.

Nakuboshwa Sohrab Ali,inja yakhe yahlamba yewela umfula wekucala emva kwesikebhe lebesimmikisa lapho ayotokela khona, kusho liphephandzaba lelitimele iSungbad.

Indvodza yemkhumbi yetama kwetfusa inja ngekuyimemeta kodwa yachubeka yahlamba. Ejele inja yema kwaze kwaphuma umphatsi wayo ejele sekuphele liviki mhlaka 21 iNgc kubika liphepha.

“Inja beyivama kukhala ngaphandle kwelisango kodwa beyijikitisa umsila njalo njengenjabulo ngaso sonkhe sikhatsi nayibona umnikati wayo Ali ngale kwelisango”, kusho liphephandzaba. Ali wanika inja hhafu wekudla kwakhe kwasejele ngaso sonkhe sikhatsi nakakhona.



Ali bekaboshwe ngesiphosiso endzaweni yakhe beyingasiyo lebhizi, iNakia, esifundzeni saSherpur, 130 km enyakatfo-nshonalanga yaseDhaka, kusho liphephandzaba. Nase akhishiwe ejele, wakhululeka emphefumleni.

Inja lengashiwongo ligama, yakhonkhotsa ngenjabulo yakhotsa tinyawo ta-Ali nakaphumela ngaphandle asayindvodza lejabulile nalekhululekile.



Asibhale

Ucabanga kutsi sihloko salenzaba silungile? Sekela.

Fundza lethekesthi ngekukha etulu kutfole lominingwane lolandzelako:

Yahlamba kumingaki imifulainja kutsi ibe nemphatsi wayo? _____

Yahamba emakhilomitha lamangaki? _____

Yammela sikhatsi lesinganani umnikati wayo ngaphandle ejele? _____

Yabhalwa ngaliphi lilanga le-athikili? _____

Ngubani lowabhala le-athikhili? _____

Ucabanga kutsi lenja yaseNingizimu Afrika noma yakulelinye live? Niketa tizatfu temphendvulo yakho.

Nguyiphi indzima lefinyeta le-athikili kancono – yindzima yekucala noma yekugcina? Sekela.

Ngabe sitfombe sikusekela njani lokushiwo ngule-athikili?

Nguliphi ligama kulangentasi lelichaza kancono sihloko sale-athikili? Usho ngani?

kutsandzeka	kwetsembeka	kuba lusito	kuba nemusa
-------------	-------------	-------------	-------------



Asibhale

Condzanisa imishwana lengesancele nemishwana nalengesekudla.

walindzela
wamhambisa
wakhululwa ejele
yajikitisa umsila wayo
sigodzi
lesisemaphandleni

wakhishwa ejele
yahambisa umsila
wamyisa emkhunjini
kudze nelidolobhakati
yagadza imele umnikati wayo





Asibhale

Inja yekufuywa imela umnikati kuya ekhaya

Sihloko

Umugca-ngembhali

Amir Plume
UMsombuluko, 2 Ingci

Umugca losibekandzaba

Dhaka, India – Inja mafuywa yahlamba imifula lemitsatfu, yahamba emakhilomitha lali-13 yase ilindzela ngaphandle kwelijele lapho umnikati wayo lobekatoke khona, kusho liphephandzaba lalamuhla.

Lilukuluku

Kudvonsa inkhabunkhabu yemfundzi. Unika umlayeto lomcoka kakhulu. Ungenisa sihloko.

Uphendvula imibuto yabo “-ni/-phi”: kuphi, nini, yini, leni, bani.

Ngesikhatsi Sohrab Ali aboshwa, inja yakhe yahlamba ngemuva kwemkhumbi bewumetfwele umeweta umfula wekucala aya ejele, kusho liphephandzaba lelitimele i*Sungbad*.

Indvodza yemkhumbi yetama kuyetfusa inja ngekuyimemeta, kodvwa yachubeka yahlamba. Ejele, inja yema wate umniyo waphuma

Lokukhulunyiwe

Kwengeta inkhabunkhabu kumuntfu

ejele sekuphele liviki, kubika liphepha ngeNgc 21.

“Inja beyivama kukhala ngaphandle kwelisango, kodvwa beyijikitisa umsilla ngenjabulo njalo nje nayibona umnikati wayo Ali kulelinye licala lelisango,” Kusho liphephandzaba. Ali wanika inja yakhe ihhafu yekudla kwakhe kwasejele ngesikhatsi lakhona ngaso.

Ali bekaboshwe ngesiphosiso endzaweni lengaphitsiteli, iNakia esifundzeni saseSherpur, 130 km enyakatfo-nshonalanga yaseDhaka, kusho liphephandzaba. Nase akhululiwe ejele, wakhululeka emoyeni.

Inja, ligama layo lelingakaniketwa, yakhonkhotsa ngenjabulo yakhotsa tinyawo ta-Ali nakahamba aphuma, ayindvodza lejabulile nalekhululekile.

Lokucuketfwe



Asibhale

Utawubhala umbiko weliphephandzaba. Umbiko ungebafundzi labacongelela imali yekuklomelisa labenta kahle.

Buka emanotsi labekiwe ngenhla endzabeni ngenja, ciniseka kutsi umbiko wakho ufaka ekhatsi lokufana nawo. Cedzela kufinyetwa lokulandzelako.

Sihloko lesidvonsa umfundzi nalesibumbene nendzaba.

Umugca-ngembhali lofaka ligama lembhali

Umugca –losibekandzaba lokutjela kutsi indzaba icala kuphi futsi yenteka kuphi nendzawo

Lokucuketfwe (futisi lokubitwa ngekutsi ngumtimba) lokubhalwa kumuntfu wesitsatfu, kunika ingcikitsi (kwekucala lokumcoka), nemaciniso labhalwe acaca kahle, inkhulumo nje (bhala emagama lamcoka engcikitsi yakho lapha.)

Indzima **lenaloku khulunyiwe** yenta indzaba ivakale iphatselene nemuntfu.





Asikhulume

Wake waya nje kuNtsaba Tafula noma ufundze ngayo? Wase wahamba ngemoto lehamba ngekhebuli? Nawake waya, tjela licembu lakho kutsi bekunjani. Noma ungazange ube kuNtsaba Tafula, ucabanga kutsi yini longayibona nawusetulu?

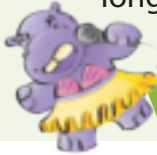

Asikhulume

Fundza lebhrosha ngeNtsaba Tafula.

Imoto yekhebuli itakumikisa etulu kweNtsaba Tafula ngemaminithi lasi-5. Endleleni usakhuphuka **sowuyeva** kutsi kunani ngembali. Lingephansi lelitungeletako lalemoto lenta kube malula kubona yonkhe indzawo kusukela nje usuka etinyaweni talentsaba.

Nawufika esicongweni sentsaba, ungajatjuliswa buhle belidolobha lobubonako ngentasi.

Tihlahla netilwane

INtsaba Tafula inetinhlobo tetihlahla letehlukene letingetulu kwe-1 460 futsi iyi**Ndzawo Yemasiko eMhlaba**. Lenye inhlobo yembali yenzawo ifaka ekhatsi iKapa Fynbos, tihlahla letitfolakala kuphela eKapa.

Kunemphilo **lenyenti** yetilwane entsabeni. Ungabona kalula emadeyzi, tingungumbane, emangce, nemincwincwi.

Luhambo lolugadziwe

Kuneluhambo lolugadziwe lolubili loluniketwa onkhe malanga. Indzawo yekuhlangana Siteshi Lesingenhla Sekhebuli Lengenhla ngeli-10:00 kuya e-12:00. Luhambo lutakutsatsa 2 km ngetulu kwentsaba. Tinyenti tindzawo tekubukwa longatijabulisa ngekutibuka nguleti: Lugu lweKapa, Sicoko saSathane, iTable Bay, iphoyinti neklefuthoni. Ungabona futsi neLion's Head kanye neSihlenge seRobben.

Tinsita

Esicongweni seNtsaba Tafula kunenzawo yekudlela lotiphakela kuyo wena matfupha, ideli lapho ungatfola khona kwekunatsa, kudla lokumnandzi bese utenetisa ngekubuka indzawo.

Lwati lolwengetiwe ngalesikhangisi kufanele lubukwe kuwebsite yeNtsaba Tafula lesemtsefweni: www.tablemountain.net



I-Cableway Curios

Sitolo lesisesicongweni sentsaba lesakhiwe ethukwelitje lemdzabu. Sikunika tintfo letinyenti longatitsenga letinetimphawu.

- Ticondziso tetivakashi tikhona.
- Timphahla netipho letigcamile
- Titembu nabobhayisikobho bakhona

[Tikhatsi teKutsengisaa eNdlelani yeKhebuli](#)

Busika

Imoto yekucala iyakhuphuka – 08:30

Imoto yekugcina iyakhuphuka – 17:00

Imoto yekugcina iyehla – 18:00

Lihlobo

Imoto yekucala iyakhuphuka – 08:00

Imoto yekugcina iyakhuphuka – 20: 30

Imoto yekugcina iyehla-21:30

Imoto yekhebuli iyavalwa ngemalanga lanemoya kugwema tingoti.

Tindleko

Luhlobo	Kukhuphuka ubuye	Kukhuphuka noma ubuye kuphela
Labadzala	R205	R105
Bantfwana (ngephasi kwa-18 weminyaka)	R100	R53
Bantfwana (ngaphasi kwa 4 weminyaka kumahhala)	Kumahhala	
Kumahhala		
Labadzala beNingizimu Afrika (60 weminyaka nangetulu) – Sicela matisi (ngaboLesihlanu kuphela)	R95	R50
Bafundzi – sicele likhadi lesikolo (NgaboLesihlanu kuphela)	R130	R68





Asibhale

Dvweba imigca kucondzanisa emagama nemishwana ngalokucindzetelwe netinchazelo tawo. Bhala ngalokucindzetelwe lamagama nemishwana kusichazamagama sakho.

nambitsa
kujika
imbali
kunyenti
kugadziwe

kugega
sihlahlamphilo
tindimbane
kwentiwe
kudla-yidla lokutsite



Asibhale

Phindza ufundze lenzaba bese uphendvula lemibuto.

Dwebela tonkhe titatimende locabanga kutsi timibono. Yini loyinakako kulomniningwane loniketwa kuphamufulethi?

Nase usemotweni khebuli, kuyafuneka yini uhambahambe kubona yonkhe indzawo? Chaza ngemphendvulo yakho.

Shano tintfo letintsatfu letingajabulisa tivakashi kuNtsaba Tafula.

Intsaba tafula ime yodwana yini? Usho ngani?

Ivulelwani sikhatsi lesidze iNtsaba Tafula ehlobo kunasebusika?

Tikhatsi tekuvula titsi ungakhuphuka noma wehle ngendlela yekhebuli noma ungakhuphuka nje. Nawukhuphuka nje, ucabanga kutsi ungehla njani?

Kunini lapho ungeke ukhone kusebentisa imoto kukhuphuka iNtsaba Tafula?

Ungatsenga timphahla tekwembatsa etulu kwentsaba. Ucabanga kutsi lokokwembatsa ungakutsenga noma kuphi? Sekela imphendvulo yakho.

Lenye yetindzawo letijabulisako longayibona usetulu kuNtsaba Tafula yi-Robben Island. Bhala imigca lemibili ngalokwatiko ngalesichingi.





Asibhale

Kulemisho dvwebela emabito, ubiyele tichasiso. Bese ubhala emigceni tanziso letitfolakala kuloyo naloyo musho.

Tihlahla letinyenti letinhle titfolaka eNtsabeni Tafula.

Sandziso:

Indvwangu yelitafula entsabeni ngulokunye kwemimangaliso yemhlaba.

Sandziso:

INtsaba Tafula itfolakala eNshonalanga Kapa.

Sandziso:

INshonalanga Kapa sifundza lesinetintfo letinyenti letinhle naletikhangako.

Sandziso:

Umbonile umfana lohlakaniphile entsabeni?

Sandziso:

Libito: ligama lentfo lesingayibona nalesingeke sikhone kuyibona. Sib : **Josefa** uye edolobheni (Josefa libito)

Sichasiso: ligama lelisichazela ngelibito emshweni (siphawulo, sibaluli, buniyo nelinani) Sib: Umnaketfu **lomdzala** uyahamba (lomzala siphawulo)

Sandziso: Ligama lelisichazela kabanti ngendlela senteko lesenteka ngayo (Sesimo, sesikhatsi nesenzawo). Sib: Lomfana bamshaye **kakhulu**. (kakhulu, sandziso sesimo)



Asibhale

Phindza ubhale lendzima ufake bofeleba lapho kudzingeke khona.

intsaba tafula isenshonalanga kapa. ungabona letinyoni letilandzelako entsabeni: emasomi lanetimpiko letibovu nemangce. umuntfu angaphindze abone lugu lwekapa, sicoko sasathane, *itable bay*, iphoyinti neklefuthoni.

Handwriting practice area with ten horizontal lines for writing.

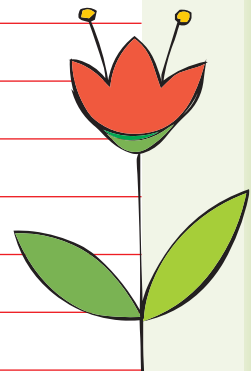



Asikhulume

Uyati kutsi ikuphi iKruger National Park?

Wase waya eKruger National Park? Nawake waya, tjela licembu lakho ngeluvakasho lwakho: Shano kutsi wahlala kuyiphi inkambu, wabona tiphi tilwane. Nawungazange, shano kutsi ungatsandzelani kuya nekutsi ungatsandza kubonani.



Ase sifundze

Luhambo loluya epaki



Kuvakashela iKruger National Park ngetinyawo kwehlukile kunanawuhamba ngemoto!

Narina Smith wahamba ngetinyawo emvileni we-Olifants kusondzelela kubhejane netilwanyana ema-otha.

“Lihlatsi lakho lelo. Nayihlasela, uya ngemuva kwayo,” kuhleba Nicol Coetzee. Emaphahla emehlo lasiphohlongo avuleka kakhulu ngemuva kwakhe. Bhejane lomhlophe wadla tjani lobuluhlata. Wonkhe umuntu wema watsi nsi.

Kwehlukile kutsi bhejane engce emamitha lamatsatfu kusuka emotweni yakho, kodvwa nawumbukela adla lokungaba ngetudlwana kwemamitha lasihlanu kusuka kuwe, kani ute nemoto letakuvikela, lokuvako kuyehluka kakhulu. Nekwati nje kutsi kungaba nabhejane lonesisindvo lesi-2 500 emakhilogremu lovivile akuhlasela kuyetfusa kakhulu!

Kwatamatama umhlaba kwesuka lutfuli lwaya etulu ngemuva kwabhejane. Usancipha umkhatsi emkhatsini wetfu nabhejane, wonkhe muntu wabamba umoya wema wathula dvu.

Nabamemeta baphakamisa tandla boNicole naTsambok - bonogadza betilwane-bamemeta bajikitisa tandla matima, bhejane kwamkhanyela kutsi sibantfu, wetfuka wase uyabaleka.

Nguletinye tetintfo bantfu lababhudza ngato – futsi labatesabako – nabalanzela umvila wetilwane tasehlane.

Kulandzela umvila eKruger National Park kubita busuku lobutsatfu uwedvwa ehlatsini. Kunetindzawo letisikhombisa telihlane letibekelwe kulandzela umvila. Letindzawo atitsintfwa bantfu. Nguloyo unenkambu lebekiwe nalentofontofo, nemigwaco lembalwa lesetjentiswa ngemacembu lamancane alabasebenta kulandzela umvila.

INkambu yeMvila-Ndlovu, iselusentseni lwemfula i-Olifanti. Ekuseni lingakaphumi lilanga, uvukela emsindvweni wekuhona kwabobhejane. Emini uva imisindvo yetinyoni netinyekevu, ebusuku kubhodla kwemabhusesi.

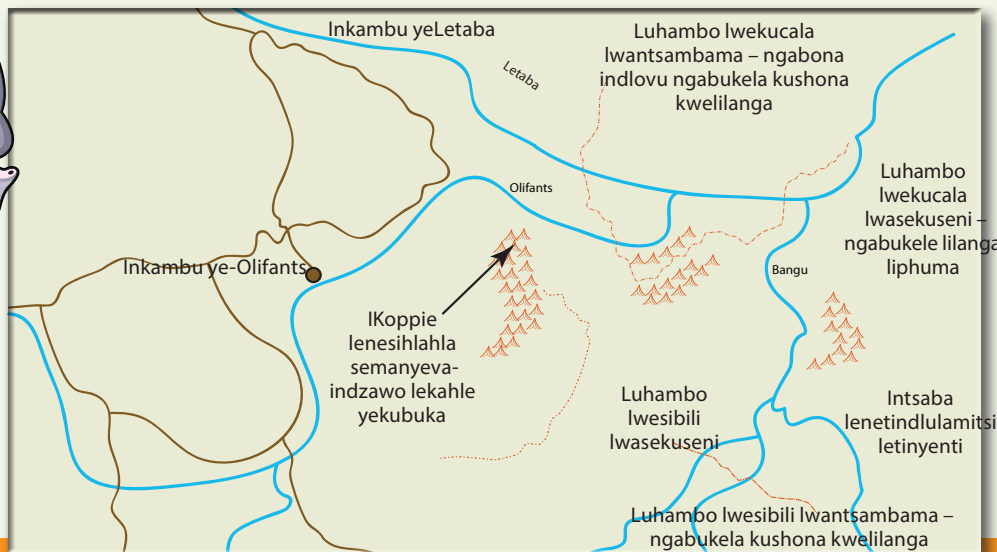
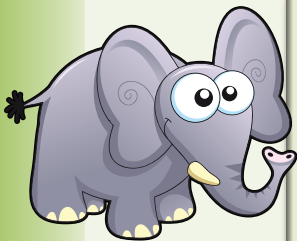



Asibhale

Fundza i-athikili yakumagazini futsi. Dvwebela incenye yendzaba ngalokubovu. Sale udvwebela konkhe lokuliciniso nalokusasibhakabhaka.

Lomshwana "luhambo epaki" lunetinchazelo letimbili. Yekucala itsi "luhambo lolufisha epaki ngetinyawo." Yesibili itsi "luhambo epaki, yintfo lelula kakhulu kuyenta." Ucabanga kutsi kulandzela umvila emalanga lamatsatfu bekulula kakhulu? Chaza imphendvulo yakho.



Buka lelibalave. Wambona nini Narina Bhejane?

Ngemagama akho, shano kutsi kwentekani nababona bhejane.

Ucabanga kutsi yini leyenta bantfu bakutsakasela kwabuye kwabetfusa nababona bhejane abaleka? Bewutawuva kunjani?

Benta njani bonogadza betilwane kucosha bhejane?

Ucabanga kutsi ngabe benta njani kube akabalekanga bhejane?

Buka libalave.

Inkambu yabo beyiseceleni kwayiphi imifula lemitsatfu?

Ikuphi indzawo lekahle yekubona tilwane?

Bayibeka kuphi inkambu yabo?

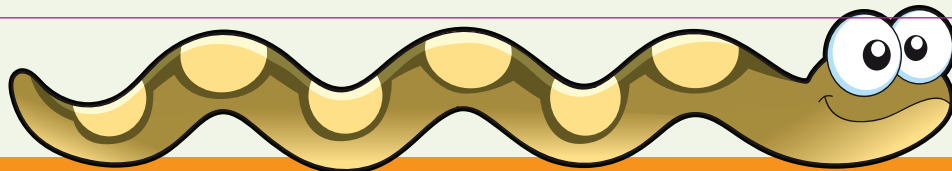
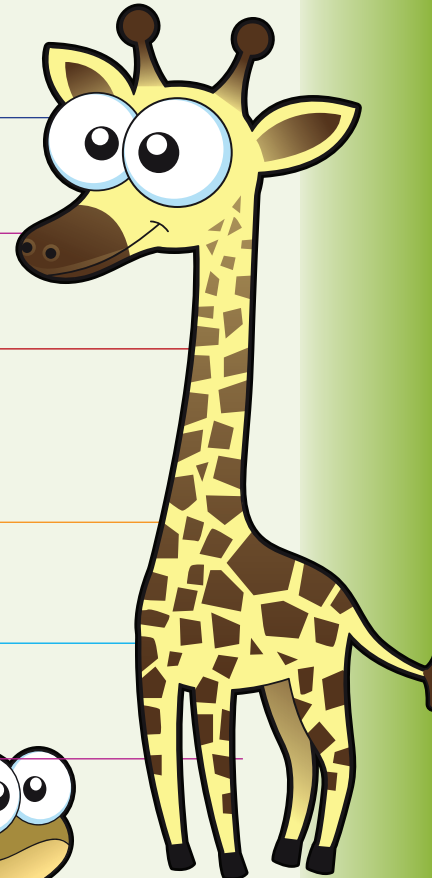



Asibhale

Ucelwe kutsi ubhale umbiko ngemvila lohambe kuwo. Bhala umbiko wakho ngephasi kwaletihloko letilandzelako

UMBICO



Kuchaza indzawo yekukhempa _____

Sigameko kuluhambo _____

Inchazelo ngetilwane lesitibonile _____

Sesibuka kwekugcina _____



Asibhale

Dvwebela imishwana lenesandziso kulemisho.

Bahlala ngephasi kwesihlahla babukela impunzi.
Batingeli babeka luphawu etindleleni taseKruger National Park.
Bhejane usekhaya ehlatini.
Likhaya letfu kulamalanga lamatsatfu beliphansi kwetinkhanyeti.
Bahamba bayowulala kusihlwa netinja tabo.

Umshwana-sandziso wakhiwa ngesandziso kanye namentiwa wesandziso.

Sibonelo: Uhlala ngetulu kwentsaba "ngetulu kwentsaba" ngumshwana-sandziso.



Asibhale

Bhala imisho yakakho usebentisa lamagama labomcondvonyenti

Umcondvonyenti ligama noma umshwana lonetinchazelo letinyenti.

Inkhomo _____

Inkhomo _____

Inyanga _____

Inyanga _____

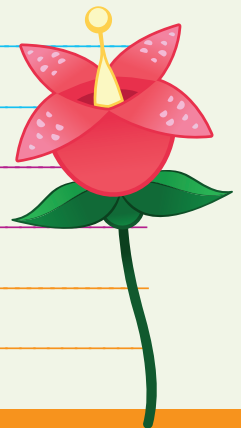



Asibhale

Shano kutsi lemisho isendleleni lecondzile ,
lephocako nobe yesimo.

Ungahambi edvute kakhulu nelinkentjane. _____

Vala lifasitelo kungaze kungene tingobiyane.

Kube benginemandla bengitawuhlala ngifundza tincwadzi ngitophasa kah _____

Phephisa imphilo yakho! _____

Indlela yesimo: Ngumusho lochaza kwenteka kwalokutsitse ngesikhatsi lokwentako akulesinye simo. Ichaze tenteko letenteka ngasikhatsi sinye:

Sib: Udla akhuluma, ugcola ahamba.

Indlela lephocako: Ngumusho lokhomba kuphokelela nobe kwentisa umuntfu nobe intfo letsite lokutsite. Ivamise kusebentisa sibabato.

Sib: Hamba! Vukani nonkhe!

Indlela lecondzile: Kuba yimisho lecondzile letitatimende.

Sib: Bafundzi babhala luhlolo lwekuphela kwemnyaka.



Asibhale

Usakhumbula kutsi bayini konje
bomsindvofana nabomcondvofana?

tsamba _____

tsamba _____

hlela _____

dlela _____

khona _____

khona _____



Asibhale

Ticabange ulilunga lelicembu lenkhulumo-mphikiswano esikolweni sakho. Ucelwe kutsi ubeke ngendlela yekweseka umcondvo lotsi: "Kumcoka kuphuma uye endle." Ukhetsa kutsi inkhulumo yakho igcile kulombhalo. Beka umbono wakho, cala ngekuhlela inkhulumo. Sebentisa lesikhala lesingentasi.



Luhla lwekuhlola



NGINGA	😊	😞
coca nelicembu lami		
fundza indzaba		
phendvula imibuto lekhetsiwe isuselwa endzabeni		
khomba kutsi indzaba inguluphi luhlobo lwembhalo		
cagela ngemininingwane		
sebentisa imininingwane kuyami imphilo		
condzanisa emagama netisho letinetinchazelo tabo		
bhala libalavengcondvo bese ngibhala kudayari		
khomba emabito, tichasiso kanye netandziso emishweni		
fundza incwadzi		
nika tizatfu tetimphendvulo tami		
khomba umehluko emkhatisini wencwadzi lenetimiso naleyo lete timiso		
condzanisa emagama netinchazelo tawo		
hlela ngiphindze ngibhale incwadzi		
yetfula indzaba ibe ngumdlalo		
senta silinganiso sendzaba		
phendvula imibuto ngebalingisi, ingcikitsi nesakhiwo		
beka umbono		
niketa indzaba sihloko		
bhala ngiphindze ngibukete incwadzi		
sebentisa tandziso emshweni		
sebentisa bofeleba		
hlahlela emagama ngemisindvo yawo		
bhala sifinyeto sendzaba lesifisha		
cagela		
bhala sibuyeketo ngisebentisa luhlaka		
khomba umenthi namentiwa emishweni		
bhala umusho ngisebentisa emagama latinsita sento		
bhala imisho ngisebentisa imishwana leyetfula simo lesitsite		
khetsa ligama lelimele umshwana		
beka emagama ngekulandzelana kwe-alifabhethi		

	😊	😞
khuluma ngesihloko		
fundza umbhalo kanye nemaphuzu labalulekile		
phendvula imibuto lekhetsiwe isuselwa embhalweni		
fundza umbhalo ngekukha etulu		
beka umbono ngiphindze nginike tizatfu tembono		
khomba liphuzu lelimcoka nenhloso yenzaba		
khomba liciniso nembono		
phendvula imibuto		
chaza tisho		
bhala umbiko ngisebentisa luhlaka		
sebentisa lulwimi lolucacile		
gucula emagama laphikisako abe bomcondvofana		
finyeta ngiphindze ngifundze umbhalo weliphephandzaba		
cedzela likhadi lemamaki		
coca ngesihloko sendzaba		
fundza indzaba ngekuhambisa emehlo ngifune iminingwane leliciniso		
khetsa kutsi nguyiphi indzima lefinyeta indzaba		
khetsa kutsi yini lehlanganisa indzaba nesitfombe		
hlanganisa imisho lelula kwakha imisho leshubile		
sebentisa tihlanganiso		
dvweba libalave		
khomba libito, imishwana yetichasiso netandziso		
phindza kubhala umugca ngifake bofeleba		
hlahlela emagama ngemisindvo yawo		



Sifundvo 8: Kubhala ngetinhlobo letehlukene

Kucabanga ngemihlaba Ithemu 4: Emaviki 5 - 6

113 Emabhayisikili 104

Tinkhulumo ngetindlela letehlukene tekuhamba.
Kubhala emagama elibhayisikili.
Kutfole lwati lolumcoka.
Kufundza liphephandzaba.
Kuphendvula imibuto ngendzaba.
Kuniketa umbono netizatfu.
Kucedzela imisho asebantisa emagama akhe.
Kucondzanisa emagama netinchazelo tawo.

114 Kubhala ngekushova 106

Kubhala indzima lechazako.
Kutfole aphindze asebantise tichasiso letichazako.
Kucedzela indzaba ngetakhi nemagama.
Kugucula imisho tibe yimibuto.
Kusebantisa indlela lephikako.

115 Kufundza libalave 108

Kufundza libalave laseNingizimu Afrika acoce ngetintfo letisesifundzeni sakhe.
Kufundza libalave lemhlaba nelishadi lemaciniso ngemave lehlukene.
Kuphendvula imibuto ngelibalave.
Kucondzanisa taga netinchazelo tato.

116 Umbhalo lochazako 110

Kuhlela bese ubhala indzima lechazako ngelihlobo nebusika.
Kucondzanisa tisho netinchazelo tato.
Kubhala imisho asebantisa tisho letichaza lakushoko.
Kutfole emabintana.
Kubeka emagama ngekulandzelana ngekwe-alifabhethi.
Kubhala imisho.

117 Luhlobo lwelibhayisikili lolwehlukile 112

Kukhuluma ngalatsandza kukwenta nalokumjabulisako.
Kufundza indzatjana ngelibhayisikili bese uphendvula imibuto.
Kucondzanisa emagama netinchazelo tawo.
Kuphendvula imibuto ngendzatjana.
Kwendlala umbono.
Kubhala indzima yekuphetsa indzaba.

118 Libhayisikili lawi 114

Kudvweba sitfombe selibhayisikili.
Kubhala tindzima letimbili ngelibhayisikili.
Kubhala inkondlo asebantisa tifananiso netifanisongco.
Kwehlukanisa emagama ngamalunga awo.

119 Lichegu lelingcolile 116

Kucoca ngesibonwa.
Kufundza indzaba aphenzvule imibuto.
Kuniketa umbono.
Kunika indzatjana sihloko.
Kubhala indzima yekuphetsa.

120 Umlingisi wami ngedvwa 118

Kucoca ngesibonwa.
Kufundza indzaba aphenzvule imibuto.
Kuniketa umbono.
Kuniketa indzatjana sihloko.
Kubhala indzima yekuphetsa.

Ticondziso Ithemu 4: Emaviki 7 - 8

121 Yenta sikhangisi sekhwemukela 120

Kukhuluma ngekufundza ungalandzeli ticondziso.
Kufundza ngeticondziso tekwenta sikhangisi sekhwemukela.
Kuphendvula imibuto ngeticondziso.
Kuniketa umbono.
Kucedzela imisho.

122 Kubhala imilayeto 122

Kutfole bomcondvophika.
Kubhala luhla leticondziso
Kusebantisa indlela lephocako
Kutfole ticalo netijobelelo
Kwakha imisho.
Kusebantisa simeleli.
Kuphindze abhale imisho asebantisa sento.

123 Kulandzela imilayeto 124

Kufundza ticondziso tekwakha luca lwesiGibhithe.
Kufundza ticondziso ngekutsi entiwa njani emazambane labondziwe.
Kutfole umehluko emkhatsini wemibhalo.
Kukhatsa emkhatsini wetincwadzi letimbili anikete netizatfu.
Kutfole tinhloso tematheksthi elwati.

124 Kuphindza ubhale ticondziso 126

Kuphindze abhale ticondziso asebantisa emagama ;kwekucala, kwase, lokulandzelako.
Kufaka ticondziso tinombolo asebantise kuphocoela.
Kutfole imisho leyinhloko naleyo lekhontile.
Kubona imisho lecondzile.
Kubona kupelwa lokufanele kwemagama.
Kubhala imisho.

125 Umtimba wakho lomuhle 128

Kuniketa ticondziso leticacile.
Kubhala emanotsi kulungiselela ticondziso.
Kufundza incwadzi ngekutsi umtimba usebenta njani.
Kuphendvula imibuto ngendzaba.
Kuniketa umbono.
Kuphindze ahlele ticondziso ngekulandzelana atifake tinombolo

126 & 127 Kulungiselela kubhala indzaba

Khukhuluma ngetindzaba letehlukene latsandza kutifundza.
Kwakha libalavengcondvo.
Kuhlela indzaba.
Kubhala indzaba.





Asikhulume

Unalo lakho libhayisikili?

Ucabanga kutsi kumcoka yini kugibela
libhayisikili esikhundleni semoto, itekisi noma ibhasi?

Ucabanga kutsi bakamasipala bangakwenta njani kutsi kubelula kubantfu kugibela emabhayisikili?



Ase sifundze

Lebula lesitfombe
ngalamagama.

tikhwanyana tekwetfwala	sembatfo lesikhanya emnyameni
makalabha	emalambu
emalambu	indlela yekuhamba bantfu



Singakwenta njani kuphephe kugitjelwa kwemabhayisikili? Faka luphawu esitatimendeni locabanga kutsi imcoka.

Wonkhe umgibeli welibhayisikili kufanele _____ abe nehutha ebhayisikilini lakhe _____ ashove endleleni yebetinyawo _____ agcoke makalabha _____ ashove etindzaweni letikhetselwe emabhayisikili. _____ anganaki tibane temgwaco. _____ abe nemalambu emabhayisikilini. _____ agcoke tembatfo letikhanyako ebumnyameni _____ etfwale tintfo ngetikhwanyana tekwetfwala.

Nyalo fundza lendzatjana yeliphephandzaba.

Gcoka makalabha emgwacweni

NguRoy Mann

Lucwaningo lukhomba kutsi bashayeli bashayela basondzele cishe nge-6 cm kumshovi logcoke makalabha kunakulabo labangamgcoki, ngoba babona labagcokile kungatsi ngibo labagobondzele kakhulu ngelwati. Bagibeli bemabhayisikili besifazane banikwa sikhala lesikhulu kunebesilisa.

Lolucwaningo belentiwa ngumcwangingi-lwati wetengcondvo lobuya eMMR eKapa, lotsi, wente lucwaningo lwakhe asebentisa umuvo walokukhashane. Watfola kutsi nakagcoke makalabha, bashayeli bebashayela basondzele ebhayisikilini lakhe kunangesikhatsi angakamgcoki.

Bashayeli bacabanga kutsi "Uyati kutsi wentani lona, angeke ente noma yini lecakile." Kodvwa loku kuyingoti kakhulu, njengoba wonkhe umigibeli welibhayisikili kufanele agcoke makalabha.

Noma ngabe bashayeli betimoto bebashayela kabi, bashayeli bemabhasi nemaloli bebendlulele ngekushayela budlabha. Bebangabaniki ngisho lencane indzawo bashovi.

Nakagcoke iwigi umcwangingi-lwati, bashayeli bebacabanga kutsi ungumfati, bebamnika lokungaba li-12 cm indzawo yekushova.

Umcwangingi-lwati ufuna kutsi luhlwayo lwakhe lukhulise kunakwa kwetingoti bagibeli bemabhayisikili labahlangabetana nato. Labanyenti bagibeli bemabhayisikili balimele emigwacweni yaseNingizimu Afrika. Bochwepheshe babuka kukhula kwetingoti kutsi kubangwa ngulabo labangakacecesheki labagibela emabhayisikili emgwacweni kutsi bacinise imitimba.

Kwengca letinye timoto kubonwe kungulokubanga tingoti kakhulu ngoba bashayeli

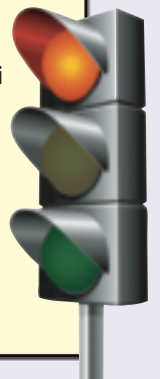
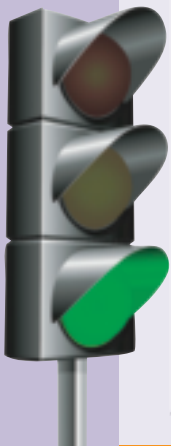

kulesinye sikhatsi abababoni.
Umcwningi watsi, uma kufundza ngaloku kubenta bashayeli banakisise ngekusondzela kubagibeli bemabhayisikili emgwacweni, loku kungaba kuhle kakhulu.

Ngaphandle kwalakutfolile, bagibeli bemabhayisikili labagcoko tigcoko basematfubeni lamakhulu ekuphepha kushayiswa yimoto. Kuphepha engotini kungaba mcoka kakhulu kunekutfola ingoti!



Asibhale

Buka sihloko sendzaba. Usitfolo simangalisa yini? usho ngani.

Ngubani lowenta lolucwaningo? _____.

Walwenta kuphi lolucwaningo? _____.

Walwenta njani lolucwaningo? _____.

Walwentelani lolucwaningo lwakhe? _____.

Cedzela lemisho usebentisa emagama akho.

Bashayeli labengca letinye timoto basondzela kakhulu kubashovi la _____.

Bakwenta loku ngoba bacabanga kutsi labagibeli bemabhayisikili ba _____.

Bashayeli baniketa sikhala lesenele ku _____.

_____ sondzela kakhulu kubagibeli bemabhayisikili kunetimoto.

Labanyenti bantfu sebacalile kushovela ku _____.

Bagibeli bemabhayisikili labagcoka tigcoko basetfubeni lelincono leku _____.

Ucabanga kutsi bagibeli bemanhayisikili kufanele beme kugcoka tigcoko?



Asibhale

Condzanisa ligama lelibhalwe ngalokucindzetelwe nalelo lelidvutane ngenchazelo njengoba lisetjentsiwe endzabeni. Faka umbala lobovu egameni lolikhetsako.

hlwaya	kuhlola	luhlolo	luhlolo lwati	kufundza
tingoti	kwetfusa	labeledzelelako	tinhlekelele	bungoti
kuhle kakhulu	kuyatsandzeka	kuyajabulisa	kuyabeketeleleka	kuyababateka
kushayisa	kungcundzana	ingoti	kushaya ngemandla ngemandla	kufafabuka
kungacecesheki	kusha	kuluhlata	lokungakahlolwa	akuketanywa



Cedzela lemisho usebentisa letakhi nalamagama.

Asibhale



mi

le

kulo

Leli

letinye

yi

Bengifuna ngemandla kuba nelibhayisikili _____ liliphuti ngelusuku lwami lwekutsalwa kodvwa nginikwe _____ lilingangane. Libhayisikili la _____ beli _____ Raleigh. _____ libhayisikili lelikahle kakhulu. Unato tinkhanyeti _____ tekunamatsisela _____ libhayisikili? Ta _____ letinye tiwile.



Asibhale

Gucula lemisho ibe yimibuto usebentisa lamagama lasetibayeni.

Libhayisikili lelisasibhakabhaka belilentfombatanyana lenetinwele letinsundvu letishwilene. (bani)

Bekafuna letengetiwe tinkhanyeti letiyisiliva kutibeka ebhayisikilini lakhe. (lani)

Ngitawutfole libhayisikili leliyisiliva ngelusuku lwami lwekutsalwa. (ini)

Ngitawutfole libhayisikili ngelusuku lwami lwekutsalwa lwelishumi nakunye. (nini)

Ngitawehla intsatjana ngelibhayisikili lami lelisha. (kuphi)



Asibhale

Gucula emagama ladwetjelwe asho lokuphikako/aphike.

Uma ujika likona masinyane, utawuwa ebhayisikilini lakho!

Utawukhala nakatfole libhayisikili lelilingangane ngelusuku lwakhe lwekutsalwa.

Liyana kufanele sihlale endlini.

Kufanele niyewugibela emabhayisikili ngaphandle kwelidolobha.

Unehutha ngako angabacaphelisa bantfu naketa.





Asikhulume

Buka libalave laseNingizimu Afrika. Coca ngesifundza sakho nelicembu lakho. Khulumani ngemagama emadolobha esifundzeni senu, simo selitulu sesifundza nalokuhekako ngaso.



Ase sifundze

Nyalo buka libalave lemhlaba.

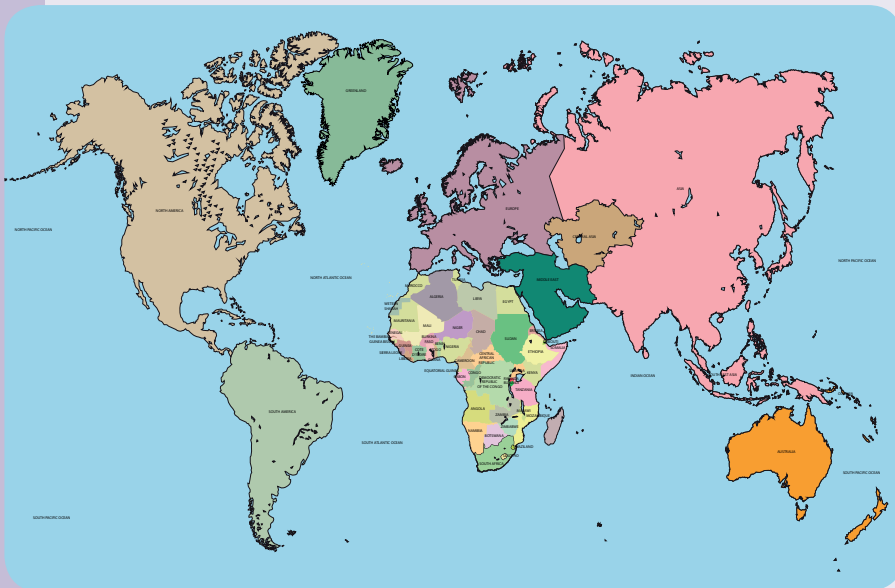

Ligama lelive	Sibalo sebantfu ngetigidzi	Bubanti ngema km
iNingizimu Afrika	50,59	1 221 037
iZimbabwe	12,97	390 757
iMalawi	14,39	118 484
iMozambique	23,70	801 590
i-Algeria	37,90	2 381 741
iGibhithe	83,67	1 002 000
iNigeria	162,5	923768
i-Uganda	34,13	241550
i-Argentina	40,12	2 780 400
iShayina	1,344 tigidzigidzi	9 706 961
iHong Kong	7,18	1 104
iBrazil	201,03	8 514 877
iMerika	313,9	9 629 091
i-Australia	22,32	7 692 024
iNew Zealand	4,48	270 467
iNgilandi	62,74	242 900



Asibhale

Buka libalave laseNingizimu Afrika.

Tingaki tifundza letikhona eNingizimu Afrika? _____

Litsini ligama lesifundza sakho? _____

Litsini ligama lelidolobha lelikhulu lesifundza sakho? _____

Ngutiphi tifundza letiseceleni kwelwandle? _____

Ikhona yini imifula esifundzeni sakini? Shano emagama ayo. _____

Titfo tini letimcoka kakhulu ekudvonseni tivakashi esifundzeni sakini?

Nyalo buka libalave netibalo talamanye emave emhlaba.

Nguliphi live lelinenombolo lenkhulu yebantfu? _____

Ngabe iGibhithe inenombolo lenkhulu noma lencane yini yebantfu kuneHong Kong?

Yinkhulu kanganani inombolo yebantfu labaseMerika kunalabo labaseNingizimu Afrika?

Nguliphi live lelincane kakhulu? _____

Ngabe iMalawi yinkhulu noma yincane kuneNgilandi? _____

Nguliphi live lelidvute kakhulu neNingizimu Afrika? _____

Nguliphi live lelikhashane kakhulu neNingizimu Afrika? _____

Nguliphi live lelidvute kakhulu neMerika? _____

Nguwaphi emave locabanga kutsi abandza kakhulu? _____

Nguwaphi emave locabanga kutsi ashisa kakhulu? _____



Asibhale

Condzanisa letaga tesi-Afrika netinchazelo tato.

Kudzinga ummango wonkhe kukhulisa umntfwana.

Imvula ayineli luphahla lunye kuphela.

Umoba umnandzi kakhulu elungeni.

Silima kuphela lesiva kushona kwemanti ngetinyawo totimbili.

Lwati lufana nesivandze: nasingahlakulwa, ngeke sibe nesivuno.

Tinhlopheko tehlela nobe ngubani emphilweni.

Lokubukeka kumatima kukutfolela emphilweni, ngiko kanye lokuvame kuba ligugu.

Akunanhlakanipho kusukela etulu wente intfo ungakayicabangisisi.

Uma ungalusebentisi lwati lonalo, angeke ubheke kutfolela lusito kulo.

Wonkhe muntfu emmangweni unemntfwalo wekukhulisa umntfwana lokhona.



Asibhale

Utawubhala indzima lechazako ngetikhatsi temnyaka letimbili: lihlobo nebusika. Ungakatibhali, udzinga kutihlela. Ngasinye, bhala emagama lachazako ngebunyenti bawo longawakhumbula.

Yetama futsi kusebentisa tifaniso netifanisongco etinchazelweni takho.



Asibhale

Kuhlela

Handwriting practice lines for the word 'Kuhlela'.

Lihlobo

Handwriting practice lines for the word 'Lihlobo'.



Busika

Handwriting practice lines for the word 'Busika'.

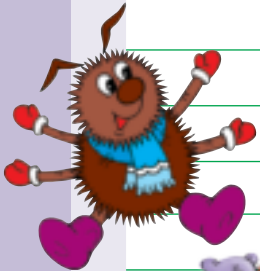

Asibhale

Condzanisa letisho netinchazelo tato.

yinyoka	inhlanhla yehlela labangayidzingi
imphumalanga nenshonalanga	umuntfu lonenhliyo lembi
lubisi	kuba nemicondvo leyehlukene kakhulu ngentfo
ematsanga ahlantela labangenamabhodo	kunyenti kakhulu
unenhlityo yemamba	kulula kakhulu





Khetsa tintsatfu taga bese ubhala imisho ngasinye kukhombisa kutsi tisho kutsini.

Blank writing lines for the first exercise.



Asibhale

Khetsa ligama kulonikwe wona lelimele umusho ngamunye kulelandzelako. **[inchavitsi, sibhedlela, i-ambulensi, lihantsi, sinombo, inembe]**

Indzawo yekulaphela tigulane lapho tilala khona.

Blank writing lines for the second exercise.

Insimbi lesetjentiswa nakumbiwa umgodzi.

Blank writing lines for the third exercise.

Umuntfu lotsatsela tintfo etulu..

Blank writing lines for the fourth exercise.

Sitfutsi sekutfwala tigulane.

Blank writing lines for the fifth exercise.

Kudla lokudliwa luswane.

Blank writing lines for the sixth exercise.



Asibhale

Beka lamagama ngekulandzelana kwe-alifabhethi bese ubhala imisho usebentisa mabili awo.

umbiko

umbukiso

umbala

umbandzela

ummbila

Blank writing lines for the seventh exercise.

Blank writing lines for the seventh exercise.

Blank writing lines for the seventh exercise.

Blank writing lines for the seventh exercise.

Blank writing lines for the seventh exercise.

Blank writing lines for the seventh exercise.

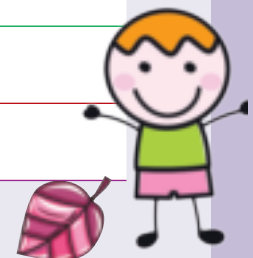



Asikhulume

Uke ube nesitunge?

Wentani nangabe unesitunge?

Wentani kucedza situnge?

Tjela licembu lakho ngelikhono lonalo nekutsi yini loyitsandzako.



Ase sifundze

Benginemyaka lelishumi nakunye nangikubona kwekucala egalaji lelidzala, lelinetintfuli **lelingasetjentiswa**. Bekuyintfo letawugucula imphilo yami yesitunge. Make abengitjela onkhe malanga kutsi ngeke ngibe nesitunge nangetama ngawo onkhe emandla kutijabulisa. Kulesinye sikhatsi ngisaphenya tincwadzi thishela wami **lotikhandlako** langinike tona ngelitsemba **lekuvuselela** umdlandla, ngacabanga kutsi lesitunge lesingengi lesi ngeke sihlale kute kube phakadze.

Ngemuva kwelagalaji bekunelibhayisikili. Emagama labovu lakhanya kahle ngephasi kwesihlalo abefundzeka kanje: UMTFUNGATSI. Libhayisikili belimhlophe lilihle linemakinobho lamanyenti lamangalisako etimphondweni. Luphawu lolukhanya kahle lolwaluvele esikoteleni letfombile lwadvonsa emehlo ami.

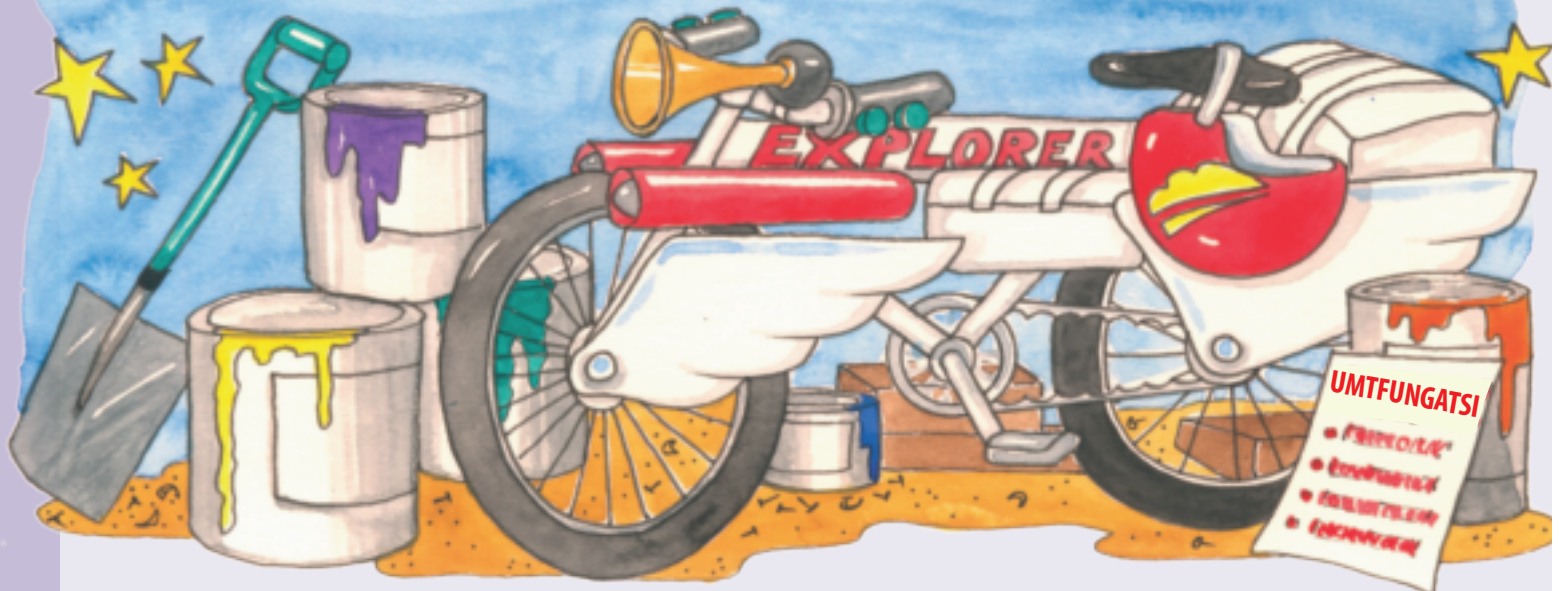



UMTFUNGATSI

Lelibhayisikili lehlukile linemabhiliki, lokukwekucala lokufunako nakunesimo lesiphutfumako: sibonelo, etimphondweni, ngephasi kwesihlalo, elusentseni lwemgcwaco, etulu esihlahleni...

Kunetimphawu letinyenti lokufaka ekhatsi:

- Timphiko letingavuleki(timbili emuva natimbili ngembali)
- Butjoki (loku akubulali, kwekudubula nje kuphela kuto)
- Sibambo (lesibanjwa nangabe umgwaco mubi kunemabhampi khona)
- Ihutha yemoto nekwekulalela etindlebeni (wagcoke – umsindvo ungaba ku 300 wema desibeli)
- Tikhwanyana tekweTfwala temoya netigcoko letimahelmethi
- Ingubo nemicamelo (kweluhambo lwasebesuku)
- Tinatfo letimnandzi nakhokho lohisako (lokufakwe etintfweni eluhlakeni)
- Umshini wekubala lehlala ekhikhini, idayari nencwadzi yekubhala emaphuzu.
- Sambulelo sekundiza emayeni
- Sicubho nenhlama yekuhlukuhla

Caphela: Ungakusebentisi loku lokumcoka ngaphandle nawati kutsi kwani.

Itsetfwe ku Labran (loneminyaka leli- 10)



Asibhale

Dvweba imigca kucondzanisa emagama labhalwe acindzetelwa netinchazelo tawo. Bhala emagama lacindzetelwe kusichazamagama sakho.

akukasetjentswa	sikalo semsindvo
lotikhandlako	tikhali
vuselela	vumbuka
lolwaluvele	kukhicita
lesitfombile	sebenta kakhulu
butjoki	akusebenti
idesibeli	tfutfuva





Asidvwebe

Esikhaleni lesingentasi dvweba sitfombe selibhayisikili longatsandza kuba nalo.

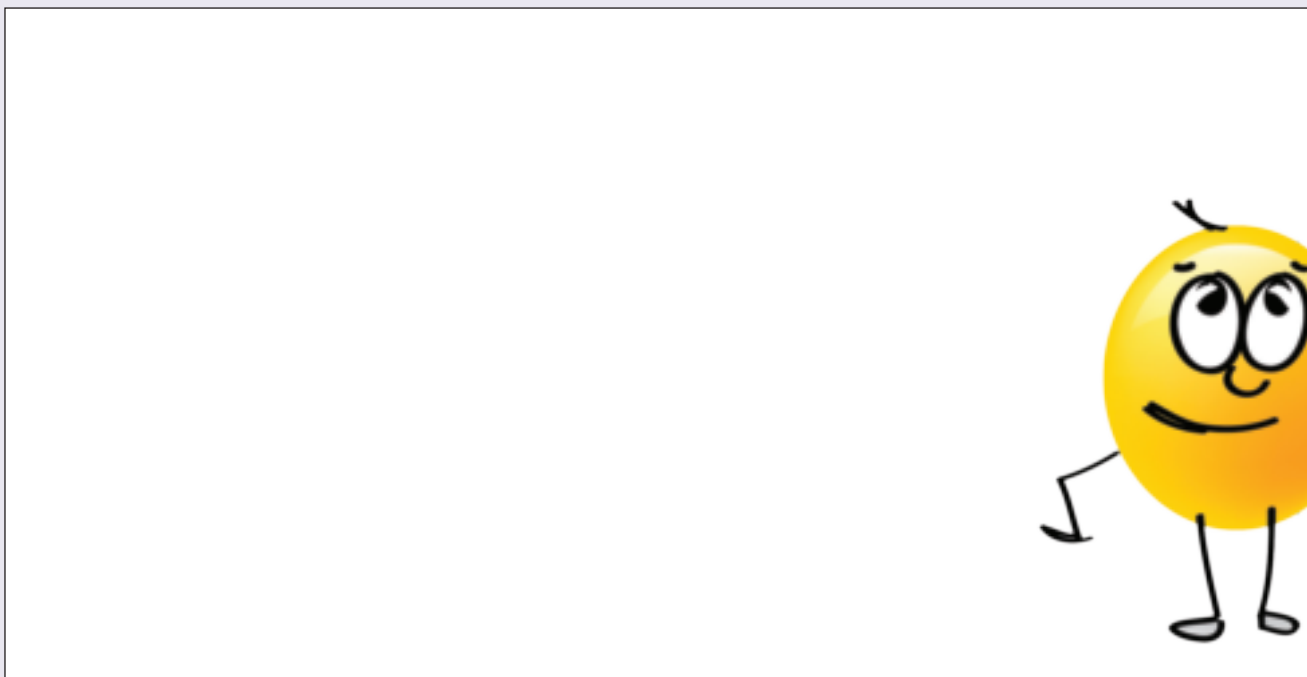

Asibhale

Nyalo bhala tindzima letimbili letichaza ngelibhayisikili lakho.





Asibhale

Bhala yakho inkondlo ngeNingizimu Afrika, usebentisa tifaniso netifanisongco longatisebentisa ngeNingizimu Afrika.

Sebentisa emagama lalandzelwa ngu “njenge”, noma lacala nga “yi”. Khetsa emagama laseluhlwini ngentasi bese uwabhala kulesibaya lesingesancele selithebula.

kubandza njenge
kulinga njenge
kushisa njenge
libalele njenge
kuhlaba njenge

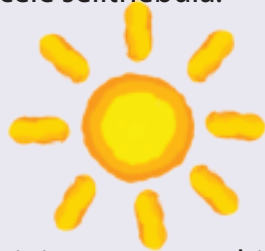

Esibayeni lesisemkhatsini yengeta emabito. Khetsa eluhlwini noma usebentise yakho imicondvo.

umoya welihlobo
kubhudza
lichwa
lifu
imphungushe
situlo lesihambako
umcamelo



Esibayeni lesingesekudla bhala indzawo. Khetsa eluhlwini noma usebentise imicondvo yakho.

ehlatsini lemvula
ehlobo
embhedzeni
kunemishi lebovu
esiphepheni sesihlabatsi
etulwini lekudvuma



Asibhale

Yehlukanisa lamagama ngetinhlavu tawo bese ushaya tandla ngalinye ligama kukhombisa lilunga.

Sibonelo: li/ba/la: emalunga lamatsatfu

livekati _____

iSoweto _____

litinte _____

iGauteng _____

iMphumalanga _____

iLimpopo _____



Sifaniso: kufaniswa kwetintfo letimbili, kusetjentiswa **njenge**. Sibonelo: INingizimu Afrika **injenge**Mfula losasibhakabhaka. **Sifanisongco** noma **sifanisongco** sicondzanisa tintfo letimbili ngaphandle kwekusebentisa emagama: njenga fana, kodwa sibeka ngco kutsi lentfo yinye **inguleyo** yesibili. Sibonelo: INingizimu Afrika ingumfula.

INingizimu Afrika i

shisa njenge	yibhola yelilanga lidolofya lelihlabako	esihlabatsini selugwadvule.
--------------	---	-----------------------------



Asikhulume



Bukani lesitfombe bese nicoca ngaso ecenjini lenu.

Ase sifundze



Mnu Hlikilili abeyindvodza lenebuso lobugcwele boya. Buso bakhe bonkhe bebumbonywe tinwele ngephandle kwelibunti, emehlo kanye nemphumulo yakhe. Tinwele ebusweni beMnu Hlikilili atikhulanga ngekulingana tiphindze yihlale phasi njengoba kwenteka kulamanyenti emadvodza lanetinwele ebusweni. Takhula tasabalala taphumela ngephandle kuhle kwematinyo elibhulashi letinzipho.

Kona bekabugeza kangaki Mnu Hlikilili lobuso bakhe lobufana nelibhulashi letinzipho?

Imphendvulo itsi AKAZANGE, hhayi ngisho nangemaSontfo.

Silevu lesingcolile

Njengobe wati, buso lobetayelekile lobute tiboya ebusweni njengebakho nebami buvele butfole insidlana nabungakagezeki kahle, kute futsi lokumangalisako ngako.

Kodvwa buso lobugcwele tiboya yintfo leyehlukile. Tintfo tinamatsela eboyeni, ikakhulu kudla. Tintfo letifana nemsobho tishobela esilevini tinamatsele khona tihlale lapho.

Mine nawe nasinakile singadla kudla kwetfu singabunindzi bonkhe buso betfu ngekudla.

Kodvwa caphela, nawubona indvodza lenesilevu idla kudla kwayo kwasemini, utawubona nekutsi ikhamisisa umlomo wayo kakhulu, ngeke kwenteke kutsi ingafaka sipunu lesigcwele kudla emlonyeni ingakakushiya esilevini.

UMnu Hlikilili bekangatihluphi nje kukhamisisa umlomo wakhe kakhulu nakadla.

Ngaleso sizatfu (nanekutsi bekangagezi) bekuhlala kunencumbi yetimvutfuluka tekudla lokudzala kunamatsele etiboyeni esilevini. Bekungasito timvutfu letinkhulu kodvwa, ngoba bekavama kutesula ngenhlanekela yesandla sakhe noma umkhono wekwembatsa kwakhe asadla. Kodvwa nawubukisisa bewubona timvushwana tako konkhe lokwenyanyisako latsandza kukudla Mnu Hlikilili.

Nawuphindze ubukisisa, bewubona tintfo letinkhudlwana langakhonanga kutesula, tintfo betilapho tinyanga netinyanga njengemvushwana yashizi loluhlata lonetibungwana noma emakhonifuleki lavundzile noma umsila wenhlanti yesikotela Lengizama kukutjela kona kutsi, Mnu Hlikilili abelichegu lelinukako lelingatitsandzi.

Futsi bekayindvodza lelidlamba lelicakile lelisabekako, njengoba utawutfole emuva kwesikhashana.

(Itsetfwe) kuyaRoald Dahl





Asibhale

Phindza ufundze lenzaba bese uphendvula imibuto.

Umbhali wenzaba Roald Dahl, ucambe umlingisi wakhe waba nguMnu Hlikilili. Ngemagama akho ucabanga kutsi usho kutsini 'hlikilili'?

Ucabanga kutsi Mnu Hlikilili uhlobile futsi uhlantekile? Usho ngani.

Kwentekani nabadla bantfu labanetilevu?

Ucabanga kutsi kwentekani etimvutfwini tekudla lokunamatsela esilevini seMnu Hlikilili?

Mnu Hlikilili akabusuli buso bakhe ngekokwesula nase adle kudla kwakhe. Usebentisani esikhundleni sekwekwesula?

Ucabanga kutsi umbhali uyamtsandza yini Mnu Hlikilili? Usho ngani.

Ungatsandza yini kuhlala endlini yeMnu Hlikilili? usho ngani.

Nika lenzaba sihloko.

Umbhali usitjela kutsi kukhona lokubi kakhulu lokwentiswa nguMnu Hlikilili. Bhala indzima uchaze lentfo lembi kakhulu layentako Mnu Hlikilili.

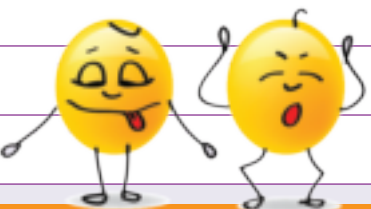

Umlingisi wami ngedvwa



Asibhale

Condzanisa emagama langesancele nemagama noma imishwana langesekudla. Bhala emagama lacindzetelwe kusichazamagama sakho.

emabhadvu ensila	kugcwele umlomo
imvutfuluka	bolile, akajabulisi, ugcwele invunge
kukhuntsile	nafutela, akajabulisi kumtsintsa
kuvundzile	lucetwana loluncane lwekudla
umtsamo	imijeje, ungcolangcolile



Asibhale

Utawubhala yakho indzaba ngemuntfu lomatiko noma lomcabangako. Indzaba yakho kufanele lokungenani ibe netindzima letine.

Cale uhlele indzaba yakho usebentise libalavengcondvo.



Umlingisi wami



Lusuku:



Asibhale

Nyalo bhala indzaba yakho. Nase uyibhalile, cela umngani wakho kutsi ayifundze bese uyakusita kulungisa emaphutsa.



A large, blank, lined writing area for a student to write their response.

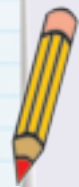

THISHELA: Sayina

Lusuku





Asikhulume

Uke wayitsenga yini intfo bewuyifuna kuyenta wakhetsa kungalandzeli ticondzo? Tjela bangani bakho kutsi bekuyini nekutsi kwentekani. Ngabe lentfo yagcina inguloku bewulindzele?

Niva kutsi umfundzi lomusha loyintfombatana ujoyina likilasi lenu. Nikhetsa kutsi nimentele sikhango sekumemukela. Landzelani leticondzo.

Ase sifundze



Kwekucala yentani sikwele sekushintja umbala ngekubopha





Lenikudzingako:

- imibala leminyenti leyehlukene yekuphendvula umbala wendvwangu (emanti ekuphendvula umbala labandzako)
- emabhendi layirabha
- emagilavu layirabha
- emanti empompi
- timabuli
- sicephu sendvwangu lesikwele lemhlophe lengu-1m
- lucu lwemtiya
- kwekumaka lokuyimibala leyehlukene
- sitephula netinsinjana tekufasa

Lokwentako:

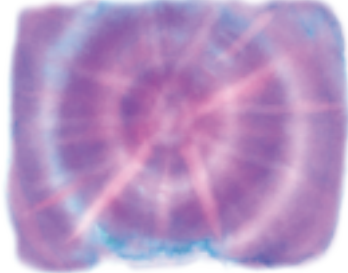
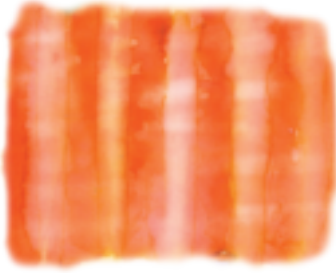
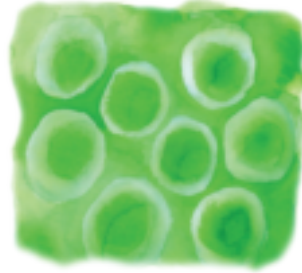
Bopha indvwangu yakho lemhlophe ngekulandzela idizayini loyifunako. Buka emadizayini eluhlwini lwekucala etitfombeni. Luhla lwesibili lukukhombisa kutsi entiwa njani lamadizayini.



		
kuchamuka kwelilanga	imigca	tindilinga
		
imabuli nemarabha bhendi lamanyenti	emarabha bhendi odvwa	emamabuli nayinye irabha bhendi kukunye



Lungisa idayi ngendlela leshiwo ticondziso. Gcoka emagilavu layirabha kuvikela tandla takho, njengoba dayi angalimata sikhumba sakho. Landzela tindlela **tekuphepha**.

Beka sicephu sakho sendvwangu yedayi lokungenani ema-20 emizuzu. Budze besikhatsi indvwangu lesihlalako busho kutiya kwembala wedayi kakhudlwana. Susa indvwangu edayini bese uyayiyakata emantini lagijimako labandzako aze akhanye kahle emanti.

Susa kahle irabha netimabuli kubona idizayini yakho lensha! Emadizayini lamabili ngeke afane ungatfola nemiphumela lehlukile ngekuhlanganisa tindlela letehlukene.

Nyalo bhala umbiko

Ufuna kubhala umbiko "Uyemukeleka ekilasini letfu". Bhala lunye luhlavu lwembiko esikweleni sakho. Sebentisa emamakha lanemibala lehlukene lengesuki kubhala tinhlavu.

Goba lokungaba ngu 1cm ngetulu kwesikwele sakho. Kubeke endzaweni ngetitephula. Beka tonkhe tikwele kute takhe ticondziso "Uyemukeleka ekilasini letfu". Ntjuma lucu lwemtiya lapho ugobe khona kuhlanganisa tikwele. Beka ticondziso lapho titobonakala khona



Asibhale

Buka imilayeto.

Ufuna kwenta tindilinga. Utawusebentisani kutenta?

Kwentekani kumbala nawushiya indvwangu sikhatsi lesidze kudayi?

Ungawutfola njani umbala longakatopeli?

Nakufika umuntfu lomusha ekilasini lenu, nentani kumenta ative emukelekile?

Cedzela lemisho usebentise emagama akho.

Babophi-tindvwangu baphendvula umbala ngemizuzu lengema-20.

Loku bakwenta ngoba bafuna. _____

Kube bebafuna umbala lolula ngabe bebatawu _____

Kuphendvula umbala ku _____





Asibhale

Condzanisa onkhe emagama lapendiwe ngalakuphikisako.

lokunyenti	kunyenti	kwehlukile	kunye nje	hlukahlukene
lokungapheli	lingunaphakadze	akuguculi	kwesikhashana	kungapheli
kunye	kuphela	ngakunye	kunyenti	sigamu
kucaphela	kunakekela	kunganaki	kuvikela	kuphepha
kuhlanganisa	kuchuma	kubumbana	kwehlukana	kudidiyela



Asibhale

Bhala luhla lweticondziso kwenta sikhangisi sekwemukela. Sebentisa lokudzingeke masinyane. Ciniseka kutsi imilayeto yakho ilandzelana kahle.

1. Bopha sicephu sendwangu ngemabhendi layirabha nemamabuli.

2.



Asibhale

Biyela sakhi lesifakwe ekucaleni noma sijobelelo kulamagama bese wakha imisho usebentisa lamagama.

budlabha

umbiko

kudlana

intsabakati



Asibhale

Dvweba umugca kuchumanisa ligama linye ngesancele kulelo lelisondzela kakhulu kulo. Sale ubhala imisho ngemagama lamatsatfu laseluhlwini lengesancele.

Simeleli
kusebentisa ligama lentro yinye ulisebentisele lenye lesondzele kakhulu kuyo. Sibonelo: "Hamba uye ehhovisi" lapho khona "ehhovisi" amele "Umphatsi sikolo".



sifundvo	imbali
tilwimi	ANC
tandla	tilwimi letikhulunywako
intfombatana	bantfu labasebentako
iLuthuli House	sikolo



Asibhale

Phindza ubhale lemisho usebentisa tivumelwano noma tento letifanele.



Linyenti laletintfo tebhola (te/ye) lidolobha.

Liphephandzaba (sefika/lifika) njalo ekuseni ngensimbi yesitfupha.

Isangwishi leyentiwe ngabhotela wemantongomane (i/si) kudla kwami kwasemini lengikutsandza kakhulu.

Bafundzi (ba/u)hambe bashakutela kute bafike ekilasini ngesikhatsi.

Kute (lokuke/ lokwake) kumhluphe.

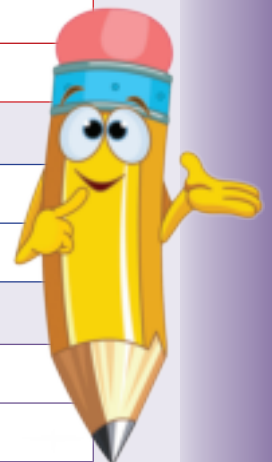



Asikhulume

Kukhona lowake wakwenta? Tjela likilasi kutsi wentani nekutsi wakwenta njani.

Ase sifundze



LUCU LWAMI LWASEGIBHITHE

Utawudzingani:

- lishubhu lephasta
- umucu
- inyalitsi lenembobo lenkhulu
- imibala yabopendi leyehlukene

Cala ngaloku, juba sigamu sendophi letawugega inhloko yakho ibe yindze lokwenele kubopha lapho igcina khona.

Nyalo penda emashubhu ephasta atowubukeka njengebuhlalu. EmaGibhithe asendvulo bekatsandza lokuluhlata. Tfola tifombe teticu netiphandla taseGibhithe kutfola kutsi nguyiphi leminy e imibala lesetjentsiwe.

Faka umtiya enyalitsini lenembobo lenkhulu.

Emuva kwekutsi pende asomile ebuhlalwini bephasta, faka ngekucophelela iphastha emtiyeni kuwugcwalisa. Khumbula kushiya umucu wemtiya longakafakwa lutfo ekugcineni. Bopha imiphetho kucedzela kwekugaba kwakho.

Kwenta emazambane labondziwe

- 1 Cata emazambane lamabili bese uwajuba aba tincetu letincane.
- 2 Tsela emanti engce emazambane uwabilise imizuzu leli-15 noma kute kutsambe kakhudlwana.
- 3 Beka emazambane labilisiwe kanye nabhotela endishini, yengeta ikota yenkomishi yelubisi kanye neluswayi.
- 4 Bondza emazambane ngekwekuwabondza ate atsambe kahle abe njengakhilimu.





Asibhale

Ngutiphi tintfo letimbili lotatenta?

Tifana ngani leticondziso lemibili?

Tehlukene ngani leticondziso lemibili?

Ngutiphi ticondziso letimbili loyitfole icace kahle? Shano kutsi leni.

Ungalugaba yini lucu lolwaxhiwe ngetintsanjana tephasta? Shano kutsi leni.

Ungabupenda umbala lonjani buhlalu bephasta yakho? Shano kutsi yini ukhetse lowo mbala.

Yini kufuneke ushiye indophi leyenele nawakha kwekugaba?

Ucabanga kutsi yini inhloso yembhalombiko? Faka luphawu elwatini locabanga kutsi luyahambisana naloku.

- Ticondziso yintfo lelandzelwako nenchubo leniketwa sinyatselo ngesinyatselo lokuseluleko salokutsite.
- Ticondziso icoca indzaba.
- Ibhalelwa kuisita kwenta lokutsite noma kwenta lokutsite ngendlela lengiyo.
- Ticondziso nemitsetfo ingabhalwa ngetindlela letehlukene.
- Imidvwebo netfombe nako kungafakwa.
- Imilayeto ikutjela ngemuntfu lobhala imilayeto.

Nyalo shano kutsi atikabaluleki ngani leticondziso longakayifaki luphawu.

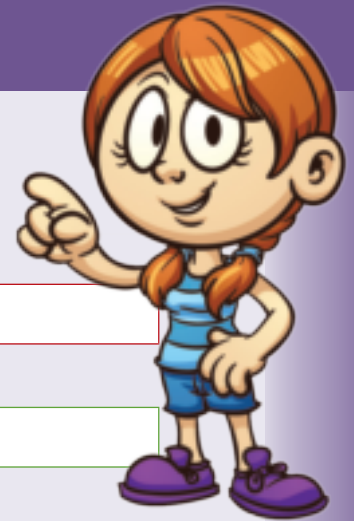



Asibhale

Buka ticondziso tekwenta kwekugaba kwaseGibhithe.
Phindza ubhale imilayeto usebentisa lamagama lalandzelako:

Kwekucala _____

Bese _____

Kulandzele _____

Kwekugcina _____

Nyalo phindza ubhale leticondziso ngekulandzelana, uyifake tinombolo. Sebentisa indlela yekuphocenelela.

1. Juba _____



Asibhale

Dvwebela imisho leyinhloko bese ubiyela imishwana leyamile lekhontile kungaminye yalemisho.

Angifuni kuhamba nawungayi.
Wagijima waya ekilasini lakhe, advosa sikhwama sakhe ngemuva.
Ngaphandle kwekusitwa ngumnganami lomkhulu, bengingeke ngikwakhe kwekugaba kwemaGibhithe.
Etsembe lusito ngekubondvwa kwemazambane, wamela unina.
Angaphandle kwelusito lwakhe, wakha kwekugaba kwakhe.



Asibhale

Munye walemisho unemshwana loyincenye leyamile loniketa sizatfu. Faka khafana kulinye licala leliyincenye leyamile.

Intfombatana yesikolo icindzetela sikhwama sayo sasekhwapheni yagijima yehla nekholido.
Tigidzi tebantfu ngisho nalabancane kakhulu bayafundza kusebentisa tincingo tesimanje emaSmathi foni.
Sihlahla lesijikita ngemandla emoyeni lonemandla sawela phasi.
Umcabango wami wekugcina ngingakalali waba kutsi mbala muni lengitawupenda ngawo kwekugaba kwami.
Emaholide esikolo etinyanga tasehlobo ayajabulisa kakhulu.



Asibhale

Faka luphawu (□) egameni lelingilo kulawa lahamba ngamabili ngentasi.
Sale ubhala imisho yakho ngamatsatfu alamagama.

kuyimphumelelo/kuyimphumlelo

njallolo/njalo njalo

umcimbi/umcibi,

mhlawumbe/mhlabe

nomakanjai/noma kanjani

nyamala/nyamalala

Umshwana lidlandzana lemagama lelinementi nesento.

Umshwana lotimele ungamimela nje wodvwana njengemusho lophelele ngoba wakha umcondvo lophelele.

Sibonelo: Ngihlabela uma ngigeza.

Umshwana lokhontile

uba nementi nesento, kodvwa awuwakhi umcondvo lophelele.

Sibonelo: Imuvi

lengiyibukele

ngemphelasontfo

leyengcile beyingayinhle kakhulu njengalembasha.

Umshwana lidlandzana lemagama latentata inkhulumo loyincenye yakunye.

Sibonelo: **Kuya esikolweni lesisha** kungaba lukhuni.



Asikhulume

Ngukuphi kudla lojabulela kukudla?
Yatisa licembu kutsi kuphekwa njani kudla lokutsandzako.
Niketa ticondziso leticacile. Ngabe wonkhe muntfu ecenjini
lakho utive kahle tonkhe yini leticondziso?

Sisu sakho silambile, ngako-ke sitfumela umlayeto engcondvweni yakho kutsi, “anginalutfo futsi ngilambile!” Ingcondvo yakho **masinyane** nje itfumela umbiko kuwo wonkhe umtimba kutsi, Sesikhatsi sesidlo semini.

Ase sifundze



Hamba uyokudla sidlo sakho sasemini kute kutsi sisu sakho singalambi.” Imilente yakho ikumikisa endzaweni yekugezela kuyowugeza tandla takho bese uya ekhishini kuyokudla. Ugoba emadvolo kute ukhone kuhlala etafuleni. Emehlo akho abona kudla etafuleni, timphumulo takho tihogela kudla nengcondvo yakho itsi esiswini, “Mani kudla kuyeta.” Sisu sijabula kakhulu site siyatifoncafonca **ngekucabanga**. Uva kufonceka sewuyati kutsi ulambe kanganani.

Ingcondvo ibona kudla epuledini lakho bese itfumela umlayeto esiswini sakho. Umlomo wakho ucale kwakha **ematse**, bese uyawamita, sisu sakho sive sijabula kakhulu. Ingcondvo yakho nyalo iphishaneke kakhulu itjela titfo temtimba letehlukene kutsi tenteni ngasona lesi sikhatsi. Imikhono yakho iyanyakata kutsatsa umukhwa wakho nemfologo. Tandla takho tiyanyakata kute ucetule kudla kube tincetu. Imikhono yakho ifaka kudla emlonyeni. Uyakuhlafuna lokudla ngematinyo akho lulwimi lwakho lusakunambitsa tindlela letehlukene tekunambitsa: kunongotela, bumunyu, kunebuswayi nekubaba. Lulwimi lwakho luhambisa kudla emlonyeni wakho kwenta kutsambe kube kuncane ungakakugwinyi. Umphimbo wakho wetfwala kudla kuye esiswini, lapho kufonceka khona kube kuncane kahle kungene esiswini bese kuya kuto tonkhe tingoni temtimba.

Sonkhe lesikhatsi wenta letintfo, uyakhona kuluma, ulalele, ubuke uphindze uve. Emaphaphu akho aphefumula umoya ungene uphindze uphume, inhliyo yakho ifutsa ingati yakho ihamba wonkhe umtimba wakho. Ingcondvo yakho ifana nemholi walenkulu ikhwaya lenhle yetitfo temtimba letehlukene, tonkhe ticiniseka kutsi konkhe kusebentisana ndzawonye.



Asibhale

Phendvula lemibuto ngalendzatjana.

Chaza kutsi kwentekani esiswini sakho nawulambile.

Nguyiphi indlela leyenta ingcondvo yakho ifana nemholi welikwaya?

Bhala letintfo letehlukene longatenta nawudla.

“Umtimba wakho ungumholi” sifanisongco. Umtimba wakho ufaniswa nemholi, ngaphandle kwekusebentisa “njenge”. Gucula lesifanisongco sibe sifaniso bese usisebentisa emshweni wakho.

Ucabanga kutsi kwentekani nangabe letinye titfo temtimba tingasebenti kahle ngoba ungatinakekeli?

Phindza ufundze lokutsetfwe endzabeni bese ubhala lesicondziso, ucale lapho ugeza khona tandla, njengesethi yeticondziso. Ungakhohlwa kufaka ticondziso tinombolo nekusebentisa tento letiphocelako. Sikwentele mibili imilayeto.

1.	Geza tandla takho.
2.	Hlala etafuleni.
3.	
4.	
5.	
6.	
7.	
8.	

Luhlaka lwekuhlola

NGINGA	😊	😞
khuluma ngekungalandzeli ticondziso		
fundza ticondziso		
phendvula imibuto		
niketa umbono		
cedzela imisho		
khomba emagama laphikisako		
bhala ticondziso ngetindlela letehlukene		
sebentisa sento lesiphocelako		
khomba takhi leticalako netijobelelo		
kha imisho		
sebentisa sifanisongco		
phindza ngibhale imisho ngisebentisa sento lesifanele		
khomba umehluko emibhalweni leyehlukene		
bona kutsi ngumuphi umbhalo kulemibili locacile ngichaze nekutsi leni		
khomba inhloso yemibhalo lenemilayeto		
khomba imishwana emshweni lomkhulu		
khomba umshwana		
niketa sibitelo lesifanele		
niketa ticondziso lecacile		
bhala emanotsi kuhlela ticondziso		
khuluma ngetindzaba letehlukene lengitsandza kutifundza		
bhala libalavengcondvo, ngihlele ngiphindze ngibhale indzaba		

Ukhetsekile. Umtimba wakho wonkhe ungulokhetsekile. Umtimba wakho, wakho weduwa!



KUTE lokumele akutsintse titfo temtimba letifihlekile.

Kumele utjele lomunye nangabe kukhona lokutsintsa titfo temtimba wakho letifihlekile.

Kumele utjele lomunye nangabe kukhona lokwentisa tintfo longatitsandzi.

Longamshayela akusite:

Inombolo yemphilo: 0861 322 322

Inombolo yeBantwana: 0800 05 55 55

SAPS Inombolo lephutfumako: 10111

YeMaphoyisa eKucedza Bugebengu: 086 00 10111

Luhlangotsi lweKuvikela Bantwana: 012 393 2359/2362/2363

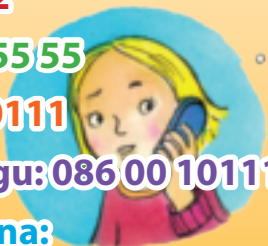

Preparing to write a story

What stories do you like to read?

Tell your friend what kind of story you like the most.

Do you like fairy tales? Or perhaps you like stories about famous people?

Do you like stories about different places? Or do you prefer stories that are about real things?

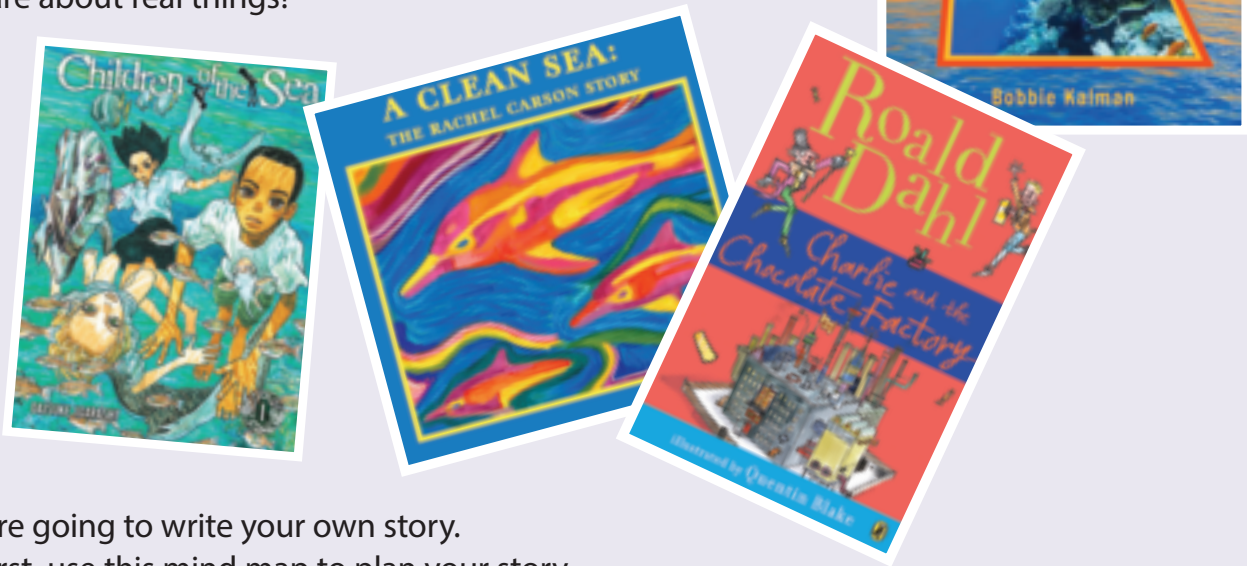

You are going to write your own story.

But first, use this mind map to plan your story.

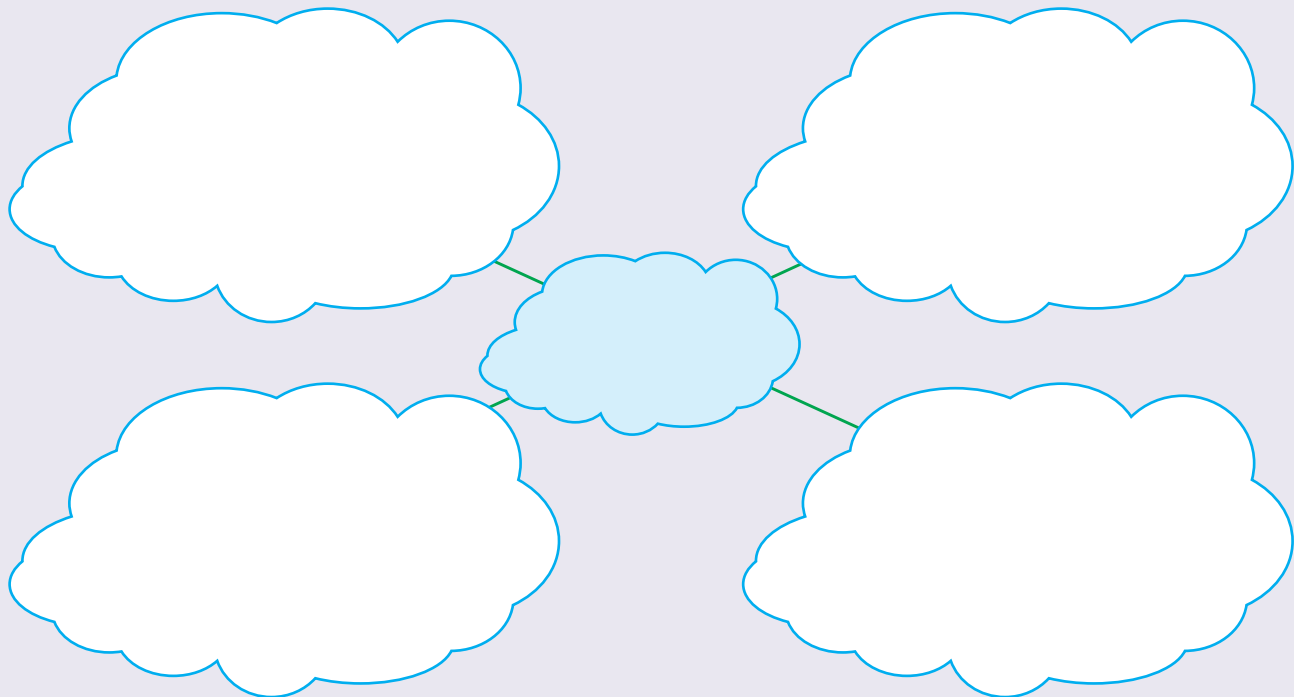

Let's write a story

Talk to your friend about a story you really liked.

Talk about the characters in the story.

Say what you liked most about the story.

Did the story give you information?



Write a summary of your own story.

What will it be about?



Who will your main characters be?

What information will you give?

Fun

Cut out the next page. Make a book. On the cover, write the title of the book.
Put your name under the title, because you are the writer. Draw a picture on the cover.
Now write your story with a beginning, a middle and an end.

BACK COVER

ABOUT THE WRITER

Write your name here.

Write your age here.

Write where you live.

8

STEP 4. cut on the solid line after you have stapled your book

COVER

Draw a picture here.

Write the name of the book here.

Fill in your name (you are the writer).

1

STEP 1: fold on the dotted line

5

Continue with your story here.

Draw a picture here.

4

Continue with your story here.

Draw a picture here.

Draw a picture here.

Start writing your story here and go on to page 3.

2

3

Write the middle of your story here and on page 4.

Draw picture here.

Draw a picture here.

Continue with your story here.

7

9

Say what happens at the end of your story here and on page 7.

Draw picture here.